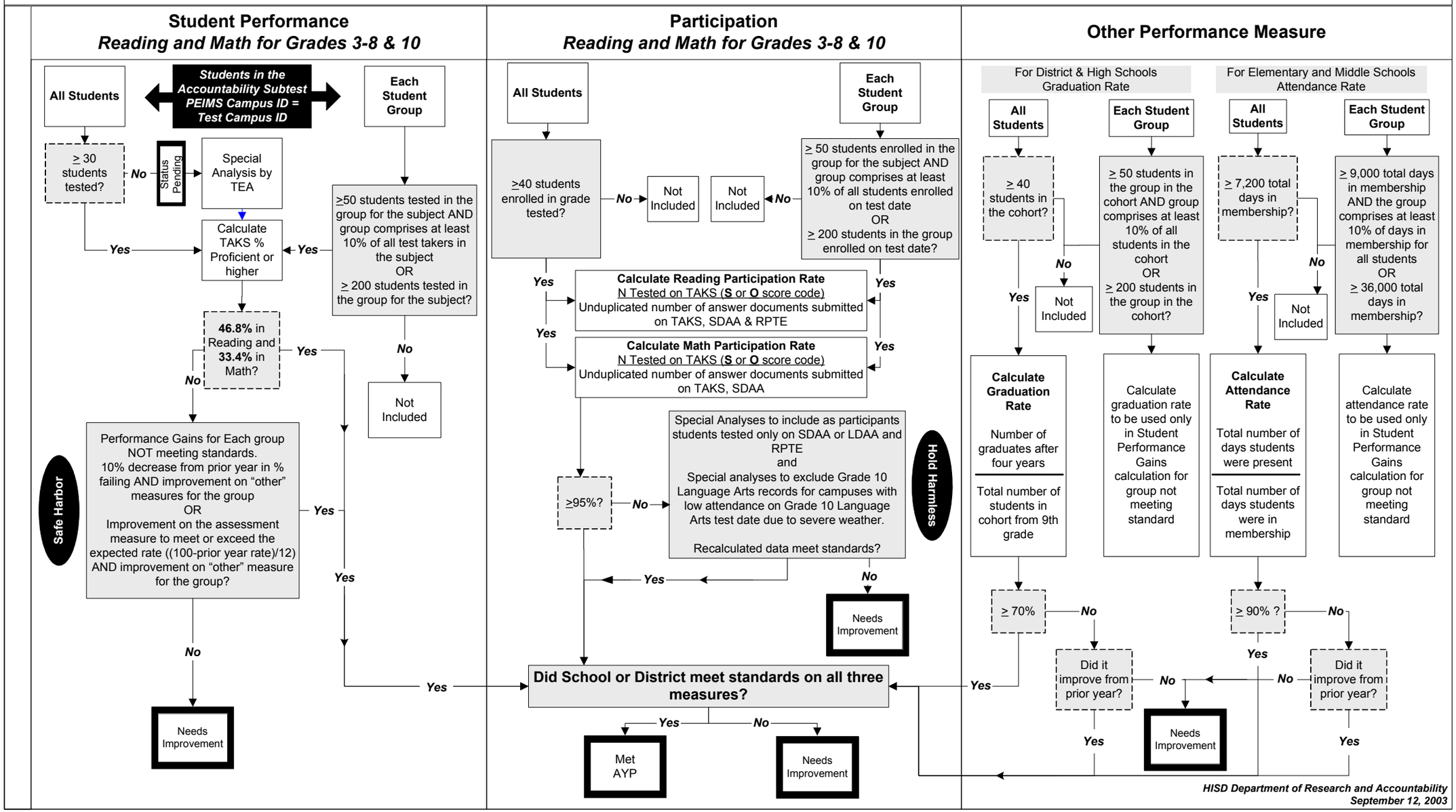Adequate Yearly Progress Under the No Child Behind Act for Districts and Schools 2002-2003