



At Hartman Middle School We dress like Champions!

All students attending Hartman Middle School will be required to wear the Hartman School Uniform as defined in the following policy. All articles of the uniform are to be maintained and worn in a way that represents the individual student and the school in a positive way. All articles of the uniform are to fit properly without cuts, rips or tears at hems or seams. Students must wear ID badges at all times.

- ☐ **TOPS:** Shirts are available for purchase **only** at Hartman Middle School. Hartman polo shirts and t-shirts are required by assigned grade level colors and must have the Hartman Middle School logo. Hartman spirit shirts can be worn on Fridays with appropriate bottoms.

- 6th grade – Red
- 7th grade – Navy Blue
- 8th grade – Burgundy



Uniform shirts/T-shirt must always be tucked in. Students who fail to comply will be in dress code violation and subject to designated consequences.

- ☐ **SWEATSHIRTS:** Only **plain solid color** jackets with zippers can be worn. The logo size must be less than a quarter. No HOODIES. Students should be able to unzip the jacket to display a Hartman shirt at all times. Sweatshirts may be worn with Hartman logo only.
- ☐ **BOTTOMS:** All students are to wear blue, black or beige khaki pants (Dickies classic fit/ flat front style) or jeans. Pants should have belt loops and fit appropriately and sit on the waistline. Belts should always be worn.

- No joggers
- No capri pants or pants rolled up at bottom
- No jeggings, spandex or tights
- No cargo pants or shorts
- No shorts or skirts
- No skinny jeans
- No rips in jeans or fades
- No zipper jogger/pants



- ❑ **UNDERSHIRTS:** Students are permitted to wear white undershirts only. The white undershirts must be plain, long or short sleeved. No graphics or lettering can be visible.
- ❑ **PE:** Students may wear the PE uniform sold at school. PE t-shirt may be worn under their uniform shirts only. Students are not to wear PE t-shirt covering or in place of the Hartman uniform shirt.
- ❑ **HEAD COVERINGS:** Hats, do-rags, scarves, beanies, cat ears hairnets, bandanas and other headgear NOT permitted.

- Solid color hairbands should not exceed 1 inch may be worn if their purpose is to hold the hair in place.



- ❑ **SHOES:** Shoes must allow for SAFE movement throughout the building, including the stairs.
 - No open-toe shoes allowed.
 - Shoelaces must be tied, and all straps must be strapped.
 - High-heeled shoes, flip flops, house shoes/slippers, slides, platform shoes and backless shoes are not allowed.

- ❑ **BACKPACKS:** Only clear or mesh backpacks are requested. NO fanny packs.



- ❑ **ADDITIONAL ITEMS:**

Food Items: All food and drinks must be in a lunch kit or backpack. Students should not have food items in hand.

Make-Up, Body Piercing, Hair Color, Heavy Chains: Your appearance must not be such a distraction that it interferes with the educational process.

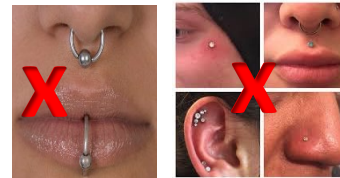

- Only light make-up and lip gloss will be allowed.
- No visible body piercing are permitted
- Excessive bracelets and bracelets with metal spikes are not permitted. Heavy chains and dog collars are not permitted.
- Tattoos must not be visible.
- Gang relates accessories are not allowed.

Uniform shirts and spirit shirts can be purchased at the PTO Concession area at Hartman Middle School. Please contact the school if you have any questions. We look forward to working with you in the new school year!

Sincerely,

Principal Gerrol Johnson