

# BUFFALO

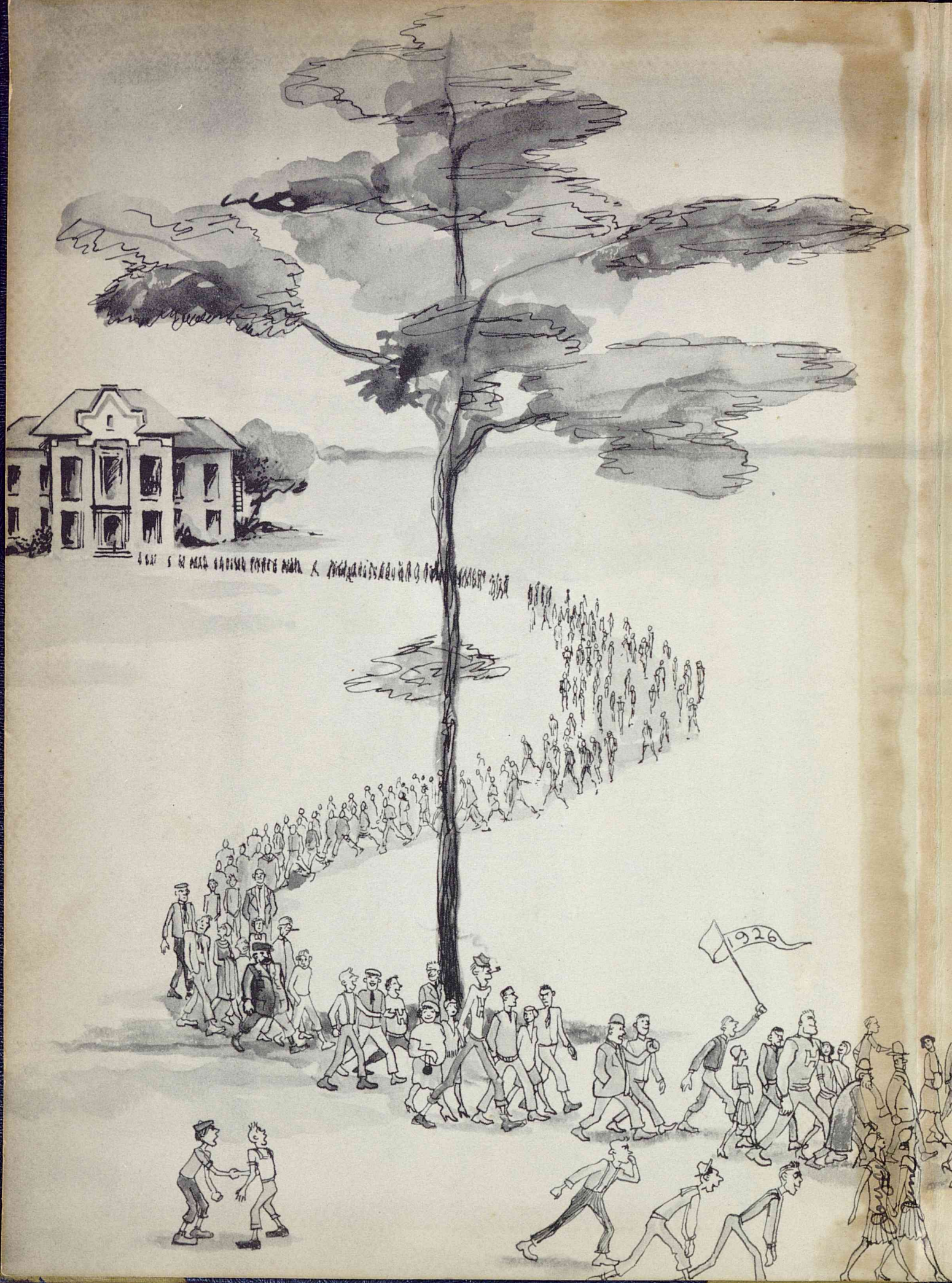

1950







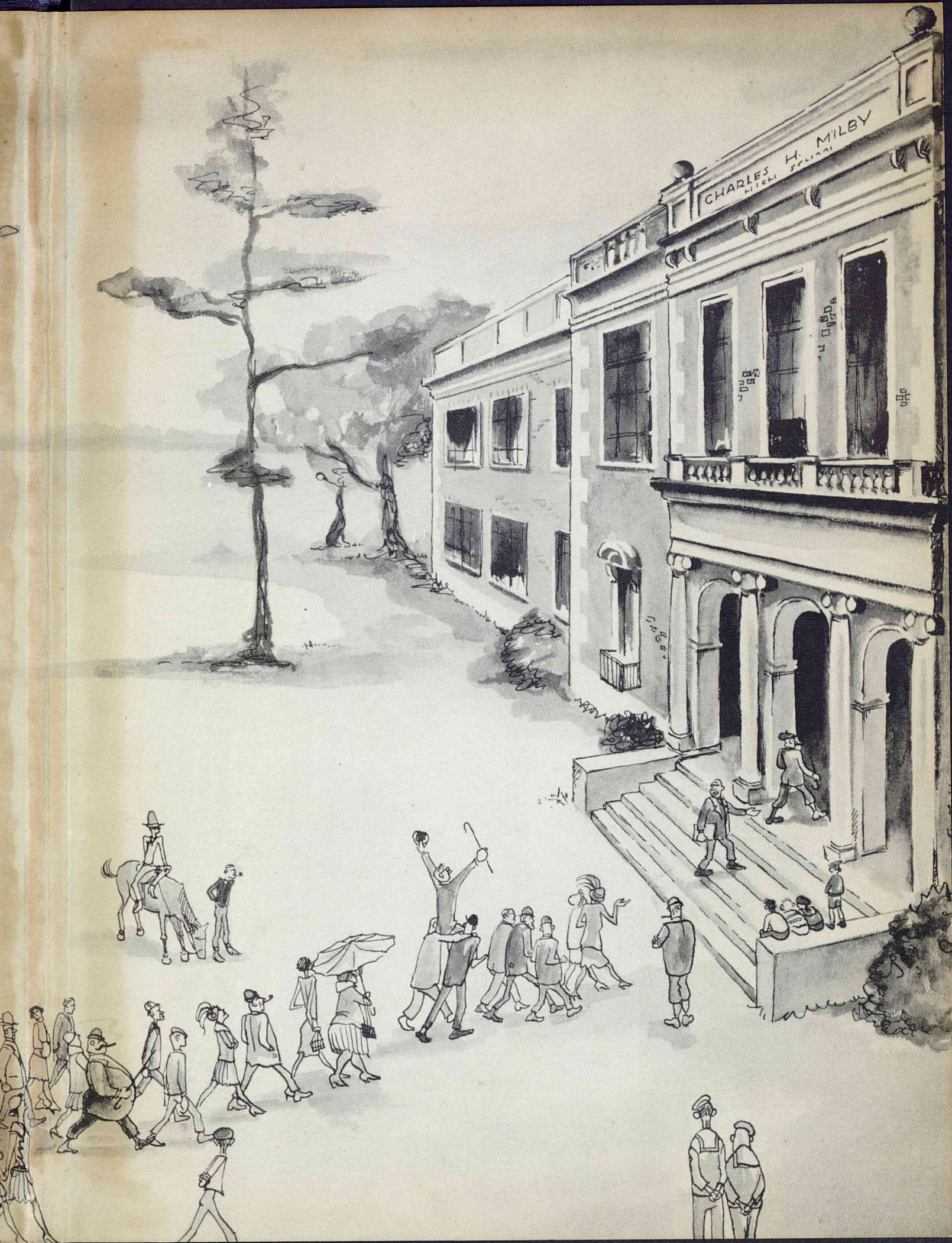



## *Foreword*

The year 1950 marks the twenty-fifth anniversary of Milby. One-quarter of a century ago the principal, faculty, and students marched from old Harrisburg High School to the new Charles H. Milby High School and began work as a unit of the Houston Independent School District.

We, the Buffalo staff, in presenting to you this Silver Anniversary Annual, have endeavored to record not only the most interesting events of our present school year, but have endeavored to include a few reminders of the past and a glimpse into the future. By including scenes from our great building and expansion program now in progress, we hope to point you to a future that promises a far greater Milby than was perhaps even dreamed of when the memorable march was made from Harrisburg to our present location. Harrisburg, parent school, we thank you; and Milby, Greater Milby, we salute you!



# *The Buffalo*

of

## *Charles H. Milby High School*

Houston, Texas

Volume XVI, 1950

EDITOR IN CHIEF .....	Brownie Barsh
ASSOCIATE EDITOR .....	Harriet Raymer
ADVERTISING EDITOR .....	Bill Bowdoin
STUDENT BUSINESS MANAGER .....	Miriam Hoffman
SPORTS EDITOR .....	Kohen White
SECRETARY .....	Wanda Rackley
SPONSOR .....	Mrs. Lily P. Ingram
BUSINESS MANAGER .....	Miss Gladys Rose

The Staff and Sponsors of the Buffalo gratefully acknowledge the contributions of the Art Department. Especially indebted are we to Winfred Mohr, who supervised the making of the division pages, to Eric Sprohge, who designed and drew the end sheets, and to their teacher, Miss Evelyn Durham.





## *Our Principal Speaks*

The poet has said, "Time makes ancient good uncouth," but such is not the case with Charles H. Milby High School. In 1925-1926, one quarter of a century ago, this educational institution took its place along with other senior high schools of Texas, then few in number. Since that time three major additions have been made in the building program, which brings it up to date with the new \$670,000 construction now under way to completion.

The school is located in one of the nation's strategic places, the center of a great and growing metropolitan area. It has set and maintained a high standard in the cultural development of those who have come under its influence. Over the years has come a wonderful tradition built by the school and by its student bodies. The faculty, the courses of study, the library facilities, the student activity program, the scholastic and athletic competition with other schools, the guidance program, the special emphasis on the industrial, vocational, and commercial department training - all are established on a scale broad and general enough to challenge individual interests as well as to encourage further educational pursuits. It is the hope of all that these experiences, established on a fair and democratic participation of student body and faculty, will result in turning out citizens of the future who have a love for the way of life that has made this nation of ours great.

Milby now stands before the roseate dawn of a rapidly approaching future. We know that in the years ahead she will continue to take her place with those of noted achievements and write high her name in the halls of fame. ONWARD MILBY!





Mr. W. I. Stevenson, Mrs. Clara McLendon, Miss Fannie Harrell, Miss Nannette Barcus.

The teachers who joined in the march from Harrisburg High School to Milby Senior High School celebrate the 25th Anniversary.



# Board of Education

William G. Farrington ..... President  
Charles W. McPhail ..... Vice-President  
C. M. Taylor ..... Secretary  
Ewing Werlein  
Ray K. Daly  
Henry Peterson  
Mrs. Olin Roberts

## P. T. A.

*STANDING:* Mrs. C. McLendon, Mrs. N. L. Schaefer, Mr. Stevenson, Mrs. R. W. Schrarb, Mrs. L. J. Young. *SEATED:* Mrs. Ida Levinson, Mrs. F. M. Harris, Mrs. William Courgil.







John R. Harris Elementary School, once the Harrisburg High School.

## *Table Of Contents*

Administration

Classes

Favorites

Activities

Sports

Snapshots

Advertisements



## *Student Body Officers*



President  
DONNIE KITCHER



1st. Vice-President  
JESSIE LOU ENGDOHL

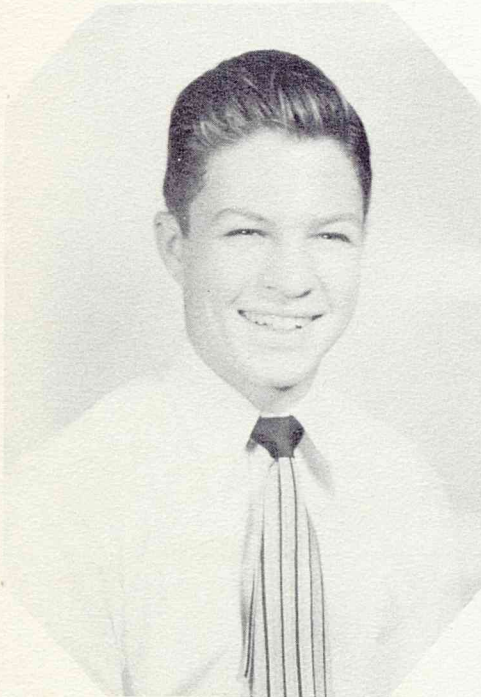

2nd Vice-President  
BILL BOWDOIN



Program Chairman  
SUE LEVISON



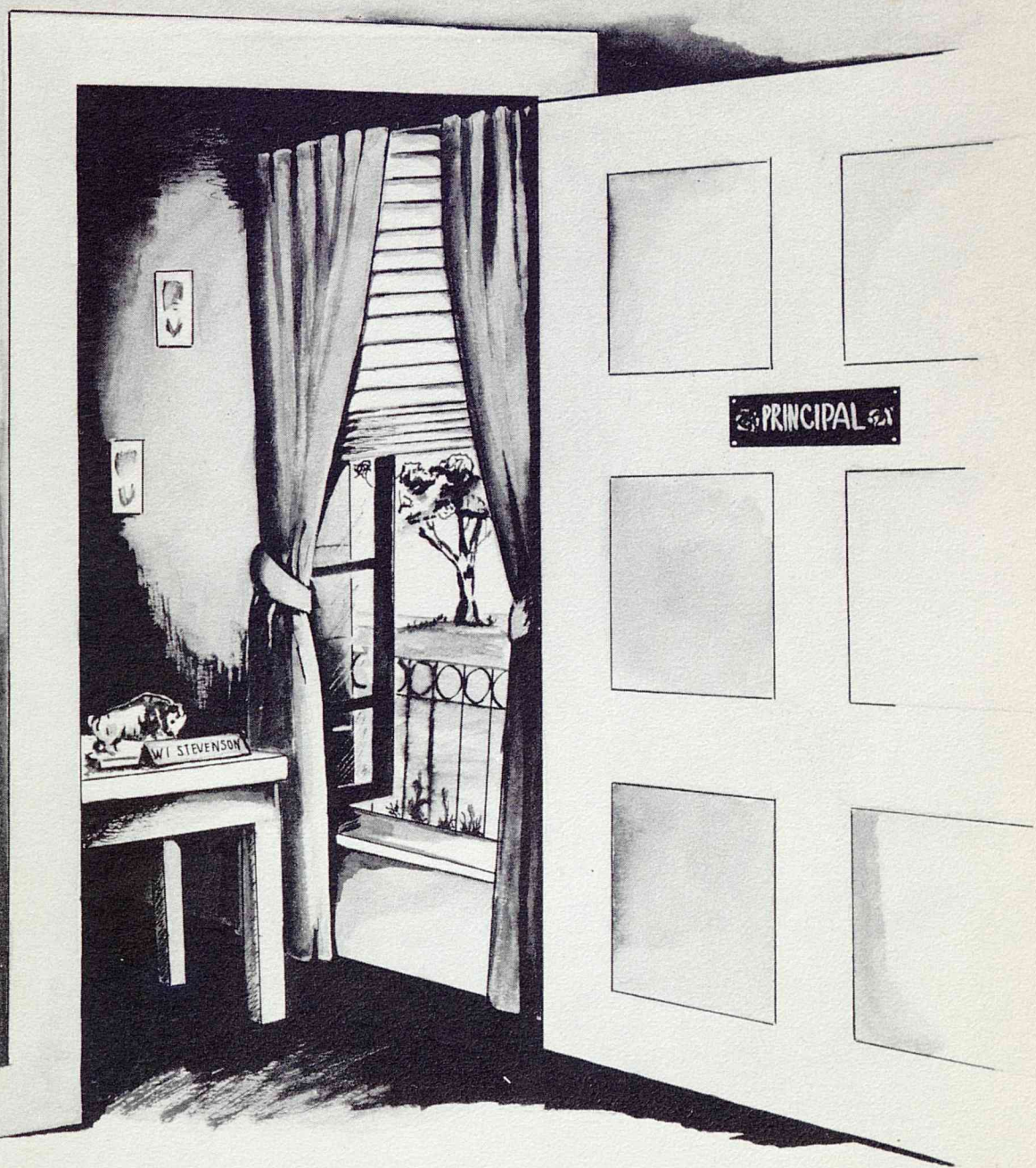

# ADMINISTRATION



## *Administration*

MR. W. I. STEVENSON  
Principal



MR. J. T. LONG  
Asst. Principal



MRS. WADENE LAMPE  
Secretary





# Administration

MRS. CLARA McLENDON,  
Dean

*Clara L. McLendon*



MRS. ROY NEEDHAM,  
Registrar

MRS. EDITH PELL,  
Att. Clerk

*Mrs. Edith Pell*





*Faculty*



LEFT TO RIGHT: Mrs. Anna Stracener, Mr. George McWhirter; Miss Fannie Harrell, Mr. Richard Niemi, Mrs. Kay Henderson.

ENGLISH DEPARTMENT



LEFT TO RIGHT, STANDING: Miss Margaret Young; Mrs. Eula Mohle; Mrs. Margaret Wisdom; Mrs. Lily Ingram. SITTING: Mr. Roscoe Bayless; Mrs. Alpha Baker.





#### COMMERCIAL DEPARTMENT

Mrs. Nell Wallace; Miss Cora Stockard; Mrs. Margaret Jarry;  
Mrs. E. K. McMahan; Miss Annie McJunkin; Mrs. Ralph Looney.



#### HISTORY DEPARTMENT

Mr. Byron Parker; Miss Mildred McGregor; Mrs. Maurice Allen;  
Miss Avis Bailey; Miss Gladys Rose.



*Faculty*



# FINE ARTS DEPARTMENT

LEFT TO RIGHT: Miss Evelyn Durham; Miss Katie Boxley; Mr. Eugene Seastrand; Mr. J. B. Hendrix; Miss Nannette Barcus.



# MATH DEPARTMENT

LEFT TO RIGHT, STANDING: Mr. Charles Durrenberger; Miss Frances Perry; Mr. Louis Dee; Mrs. Selma Tebow; Mr. William Hand. SITTING: Mrs. Fern Saxton; Mrs. Gladys Price; Mrs. J. C. Perkins.



*Faculty*



SCIENCE DEPARTMENT

LEFT TO RIGHT: Mr. Clay Smith; Mr. Ted Duncan; Mrs. Rose Skelley; Mr. Melvin Dunn; Mrs. Leslie Perry; Mr. Noble Williams.



INDUSTRIAL ARTS DEPARTMENT

LEFT TO RIGHT: Mr. Morris Hood; Mr. Woodrow Merry; Mr. H. W. Koehler; Mr. Chester Smith; Mrs. Gladys Hall; Mr. Parks Windham.



*Faculty*



P. E. DEPARTMENT

Mr. Bert Kivell; Mrs. Marylin Farmer; Miss Dorothy Jamison; Mr. Lee Beeson.



LIBRARY

Miss Reba Rushing; Miss Serita Baumier.



# CLASSES

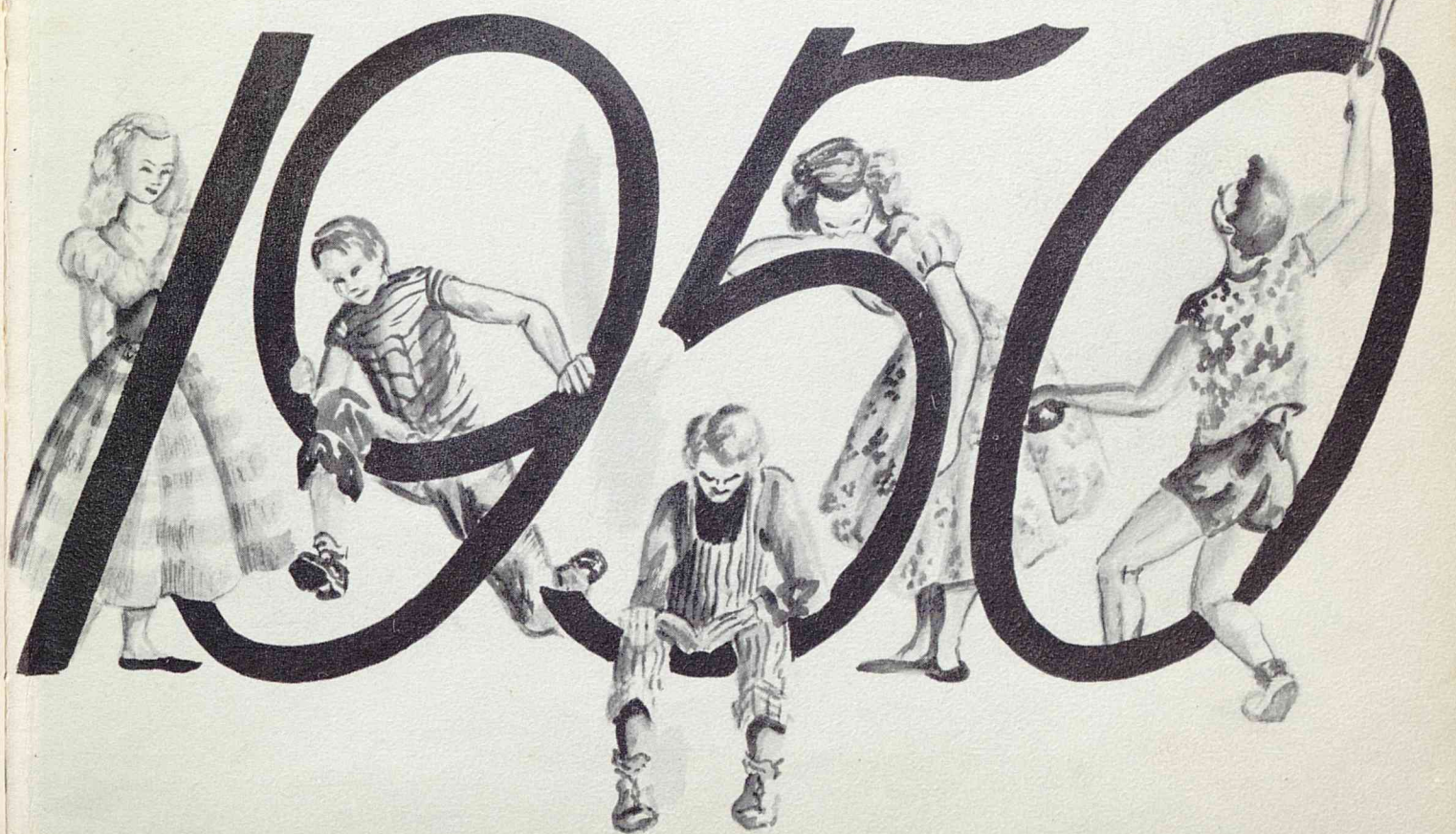





#### MIDTERM SENIOR OFFICERS

*Left to Right:* Charles Shepard, Sgt.-at-Arms; Myra Oliphant, Vice-President; Charles Aranyas, President; Dorothy Quast, Secretary.



#### JUNE SENIOR OFFICERS

*Left to Right:* Joe Smith, Vice-President; Don Kitcher, President, Pat Ryan, Secretary; Truman Taylor, Sgt.-at-Arms.



*Class of '50*



NORMA MORGAN



JERLENE STANELY  
F. H. A., Treas.:

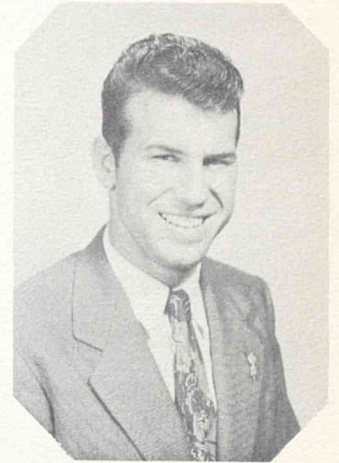

DELBERT WARWICK  
Track team; Football  
team; Quill and Scroll,  
Sec. and Treas.; Bowl-  
ing Club; Hi-Y; Allied  
Youth, Pres.; Jr.  
Achievement; Youth  
and Government.



BETTY DAVIS

DELORES DUREN



JACK BEAL



*Class of '50*



LEE SPURGEON



BETTY FAIRBANKS  
Booster Club; Allied  
Youth; Choral Club.



LARRY BLACKWELL



HELEN ZANAKOS



ROSEMARIE NEAT  
Quill and Scroll;  
Plainsman Staff, '48  
and '49; Booster Club;  
Tri Hi-Y; F. H. A.



MICKEY CARROLL

AU  
Ma  
N.  
Alli



*Class of '50*



**RICHARD PIQUE**  
V. Pres. Student  
Body-'48; Masque  
and Gavel; Citedal  
Debate; "B" team  
football; Choral  
Club; Track; Jr.  
Achievement.



**DONALD LANGDON**  
Track; "B" team football.



**RANDY WRIGHT**  
Track team; "B"  
team football;  
Cheerleader '47  
and '49.



**BARBARA HOUSER**  
Capt. of Flag Corps,  
Co-eds; Booster Club;  
Tri-Y; Junior Achievement.



**AUDREY RUTH STAFFORD**  
Major of Coeds; L. S. A.  
N. H. S.; Blackfriars;  
Allied Youth; Booster Club.



**MARY HELYER**  
Lieut. of Flag Corps,  
Co-eds; F. H. A.; Allied  
Youth; Blackfriars;  
Choral Club.



*Class of '50*



OSCAR HOLLAND



JOSEPHINE CUTAIA



HELEN SKEEN  
Allied Youth; F. H. A.



ANN SAVAGE



FRANCES TATUM



DORIS FADNEY  
Sgt. of Swing Flags  
in Co-eds; Blackfriars.





*Class of '50*



JERRY HOOD  
Capt. in R. O. T. C.;  
R. O. T. C. , Bowling  
team.



PATTY JO FUNK



MARGIE HAINES  
F. H. A.



RICHARD REESE

BETTY THOLEN

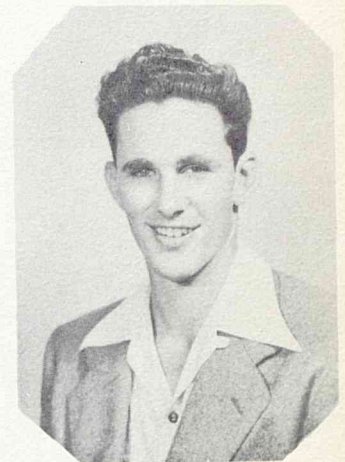

GARNET MANUELL



*Class of '50*



ZELMA ERICKSON



JIMMY PHILLIPS



GEORGE BOURLAND



GLORIA GASKIE

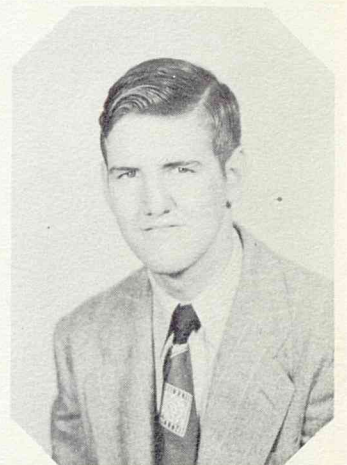

JACK ROBERTS

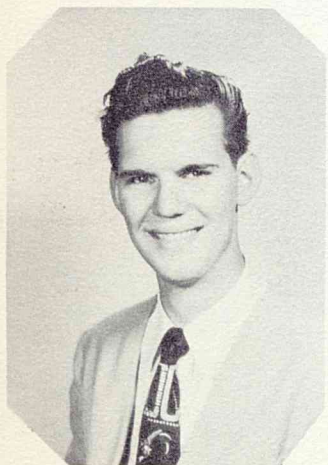

KELTON EHRENSBERGER



*Class of '50*



MARY LUCIO  
Corporal in  
Co-ed Cadettes.



ISABEL MARTINEZ



TONI SAAVEDRA  
Co-ed Cadettes.



EVANGELINE FLORES

MANUEL LOPEZ



LILLIAN SANCHEZ



*Class of '50*

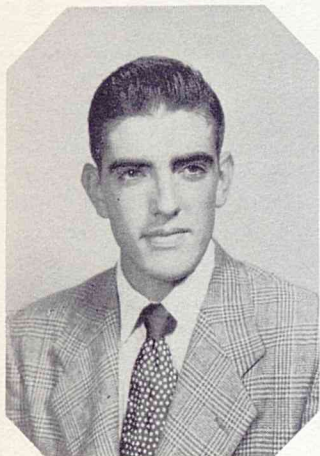

ALAN JON WHITE  
Football Team;  
R. O. T. C.;  
Allied Youth;  
B-Team Basketball.



BARBARA BROWN  
Co-eds, Lieut. Drill Squad.  
F. H. A. Sweetheart and Pres.;  
Booster Club.



MARGUERITTE VAUGHN

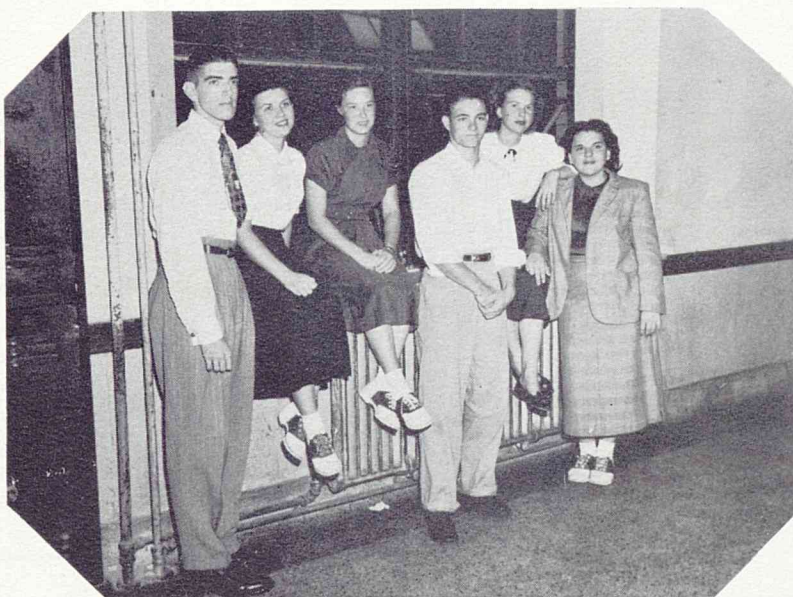

JIM SHEPHERD  
Choral Club; Bowling  
Club; Baseball Team;  
Booster Club; Letterman's  
Club.; Blackfriars.



MARIE OWENS  
Co-eds, Lt. Drill Squad



CAROL DREW  
Co-eds, Capt of Drill  
Squad; F. H. A.



*Class of '50*



JAMES LAIRD  
Bowling Club;  
Track.



JOYCE CLARK



JACKIE CLARK  
Band, 2nd. Lieut.



LILA JEAN MURCHISON  
Sgt. of Band,  
F. H. A.; Y-teens;  
Allied Youth.

KATY JO FARRELL  
F. H. A.  
Blackfriars



NORMA PETERSON  
F. H. A.; Blackfriars.



*Class of '50*

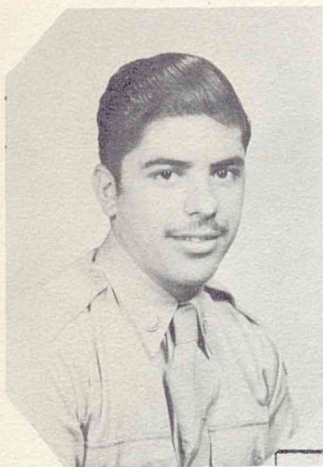

ALFRED GARZA



JOE CANNIFF  
2nd. Lieut in  
R. O. T. C., Rifle Team.



RONALD HOFFMAN



RITA MAE YOUNG



LURLINE PLEMONS



MARIANE WILLIS  
Booster Club.



*Class of '50*



JESSE VASQUEZ



ROBERT VARGAS  
R. O. T. C., Sgt.



DORA TREVENO



LYDIA AYALA  
Co-eds; F. H. A.

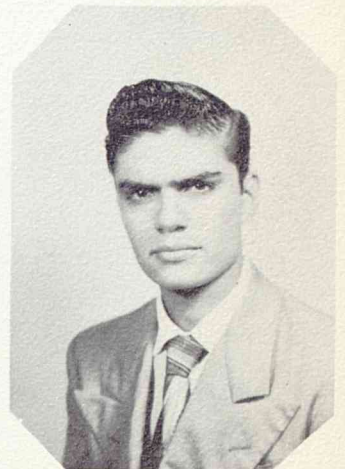

JOE MARTINEZ  
Spanish Award;  
N. H. S.; Harvard  
Award; Football  
Team; Basketball  
Team; Junior Rotarian



JANIE RIOS  
Co-ed Caddettes





*Class of '50*



**KOHEN WHITE**  
Second Vice-Pres.  
Student Body;  
N. H. S.; Masque  
and Gavel; Band  
Major, '48; Junior  
Rotarion, '48;  
Blackfriars, Treas.;  
Thespians, Pres.;  
Booster Club; An-  
nual Staff, Sports  
Editor.



**BARBARA BROWNE**  
Booster Club, Pres.; Masque and Gavel, Vice-Pres.;  
Plainsman, Asst. Editor; N. H. S.; Quill and Scroll;  
Blackfriars; C. S. P. A.; May Fete Maid, '49.

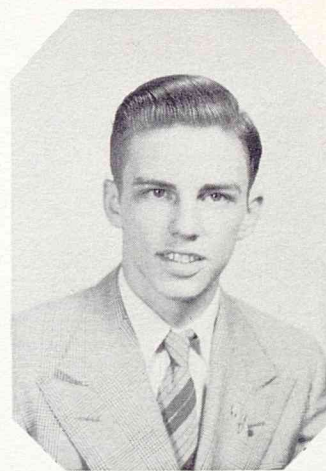

**ALTON WILLIAMSON**  
R. O. T. C. Capt.;  
Vice-Pres., Booster  
Club; Football Squad;  
Track Team; N. H. S.



**BILL BOWDOIN**  
N. H. S.; L. S. A.; Masque and Gavel; Annual Staff;  
Rifle Team, '48; Booster Club; Second Vice-President  
of Student Body; Third in City Oratorical Contest.



**BROWNIE BARSH**  
Editor of Annual, '49; Masque and Gavel,  
President; Y-Teen, President; Quill and  
Scroll, Vice-President; State Winner, Na-  
tional Oratorical Contest; Winner of U.  
of Houston Forensic Declamation Contest  
'48; N. H. S.; N. F. L.; Booster Club; Volley  
Ball Squad, Co-Captain '49; Swimming  
Team.



**DEE ANN SUHM**  
Editor of Plainsman,  
'49; N. H. S.;  
Quill and Scroll.



*Class of '50*

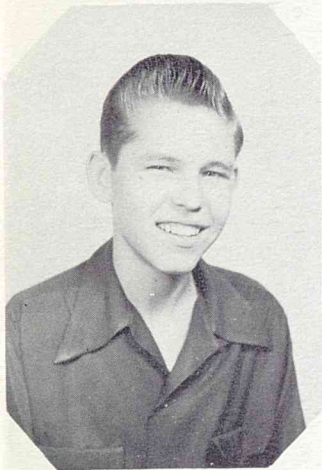

HENRY RUSCHER



JOE SMITH  
Track Team; Thespians,  
Vice-Pres.; Masque and Gavel



MARGIE LEE BRAHM  
Masque and Gavel;  
Co-eds; F. H. A.



BARBARA SMART  
Booster Club;  
Science Club.

DORIS BOX

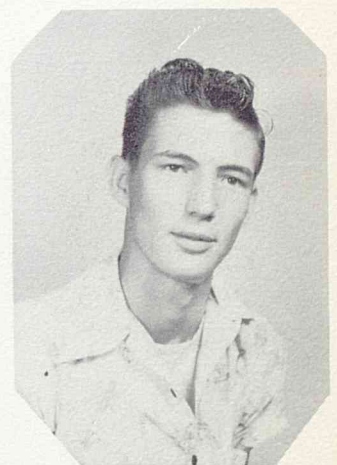

DOUGLAS COLSTON



*Class of '50*



JO ANN SCHADEMAN  
Booster Club;  
Blackfriars;  
Allied Youth.



LULA MAY BARRETT  
Quill and Scroll;  
Bowling Club; Allied  
Youth; Citadel; Booster  
Club; Plainsman.



DONNA WILKINSON  
Citadel; Debate Club;  
Booster Club.



BOBBIE SUE McCULLOUGH

BETTY LOU HUTCHINS  
Bowling Club; Choral Club;  
Allied Youth; F. H. A.



FRANCES HACKLER  
Bowling Club; Blackfriars;  
Allied Youth.



*Class of '50*



THEIL SHASTID  
D. E. Club—Vice Pres.  
Allied Youth



JO ANN ROBERSON



MARY ANN JOHNSON



JOE PRIDDY  
Pres. of D. E. Club.

MARY ROSS  
Sec. of D. E. Club;  
Jr. Achievement.



VERDA WRIGHT  
Co-eds.



*Class of '50*



JO ANN CAMPBELL  
Co-eds, Sgt. of big  
flags; Blackfrairs;  
Booster Club, Tri-Y.



VON RAIMOND  
Pres. of Ceramic Arts;  
Football team.



CHARLES SHEPPARD  
Hi-Y; Allied Youth;  
Booster Club; Black-  
frairs; Choral Club;  
Sgt.-At-Arms of Senior  
Class; Football Team;  
B-team Basketball;  
Baseball team.



RONALD MOHR  
Cheerleader '48;  
N. H. S.

JOHN HURST  
Hi-Y; Football Squad;

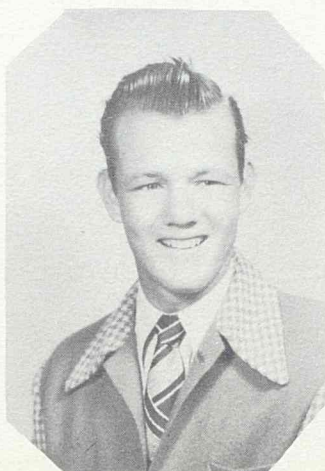

SUE LEVINSON  
Student body program  
chairman; Allied  
Youth, Treas; Quill  
and Scroll; N. H. S.;  
May Fete, '49; Sgt. of  
Batons Co-eds.



*Class of '50*



NORMA LEE LUTTRELL  
F. H. A.



NINA FAYE WRIGHT

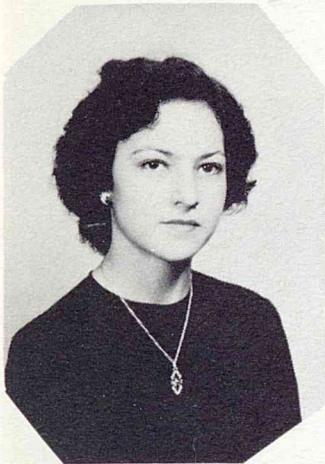

PASTY PRICE  
May Fete, '49;  
Choral Club.



JEANETTE SHEFFIELD  
Allied Youth.

CONNIE LEE DELLER  
F. H. A. Club.



MARY LOU FRETWELL



Class of '50



BARBARA PLUMMER  
Blackfrairs;  
Booster Club.



HARVEY NEAL  
2nd. Lieut. R. O. T. C.;  
Allied Youth; Officers Club  
R. O. T. C.



BARBARA  
HIGGINBOTHAM  
Soph. Beauty; May  
Fete '48, '49; F. H. A  
Chapt. officer;  
Valentine Sweetheart;  
Booster Club; Allied  
Youth; Homecoming  
Queen; Blackfrairs;  
Y-Teens.



CAROLYN AUBERT  
N. H. S.; L. S. A.;  
Science Club Pres.;  
Major-R. O. T. C.;  
Booster Club; Y-Teens;  
R. O. T. C. Officers  
Club sec.

TRUMAN TAYLOR  
Mgr. B-team Football  
Mgr. Basketball team;



BARBARA McKINNEY  
Lieut. Col. R. O. T. C.;  
N. H. S.; Quill and  
Scroll; Plainsman  
Staff; May Fete  
V. Pres. Blackfrairs;  
Program Chairman,  
Y-Teens.



*Class of '50*



MELVA STANLEY  
Booster Club;  
Blackfrairs; Tri-Hi-Y;  
May Fete; Co-ed  
manager; Jr.  
Achievement.



NEAL KENDALL  
Lieut. R. O. T. C.;  
R. O. T. C. rifle  
team. Officers Club;  
Blackfrairs;



AGNES MILLER  
Blackfrairs;  
Booster Club; Co-  
ed Business Manag-  
er; Band.



JO ANN CHADDICK  
Quill and Scroll;  
Plainsman Staff; Sgt.  
Co-eds; Blackfrairs.



LESTER CROSSMAN  
Drum major of Band;  
Booster Club; Black-  
frairs; Bowling Club;  
Swimming Team.



FRANCIS BRENHAM  
Y-Teens; Masque  
and Gavel; Quill and  
Scroll; Blackfrairs;  
Plainsman, Co-fea-  
ture editor.



*Class of '50*



BOBBY LUCAS



BILLY PEARSON

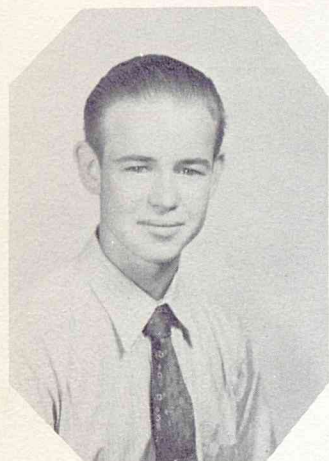

MAURICE FOSHEE  
Allied Youth;  
Orchestra; Staff  
Sgt. in band.



LILIA CANTU



CARMEN  
MONTEMEYOR  
Co-eds, Sgt.;  
F. H. A.



MARY RUTH  
VILLAGOMEZ



*Class of '50*



BETTY JO BARRUM

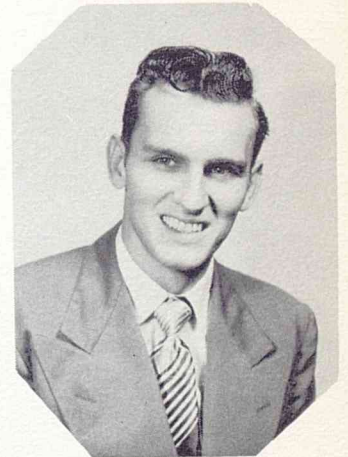

DONALD CALDWELL  
Basketball Team;  
Football Team.



EARL TIPTON  
Basketball Team



JAUNITA CHESSAR



WENDELL BROCKETT



BOBBY FLANAGAN  
Basketball Team;  
Football Team.



*Class of '50*



BETTY LOU ROGERS  
Co-eds; F. H. A. Choral Club.



LA VERNE CRABILL  
Sgt. Co-eds;



JAMES CANION  
Pres. of Bowling  
Club; Allied Youth,  
V. Pres.; Black-  
frairs; Hi-Y;  
Booster Club.



ILLA PRICE  
Co-eds.

MARY MARTIN



RAYMOND ORTIZ  
R.O.T.C., First Lieut.



*Class of '50*



MERLA BALDWIN  
Volleyball Team;  
Tennis Team.



JO ANN WEISS  
N. H. S., Choral  
Club.



LUCILLE SWINDOLL  
N. H. S., Pres.; Mas-  
que and Gavel; Tri-H.  
Y.; Choral Club; Vol-  
leyball Team; Co-  
Captain '48, '49.



HOWARD KNIGHT  
Swimming Team;  
Track Team.



RICHARD PACK  
Band; Orch.; Choral  
Club; Swimming  
Team; "B" Team  
Football.



FRANK McMILLAN



*Class of '50*



PAUL CREWS



HARRY McBAY



FLOYD KENNEDY  
Hi-Y; Football  
Team; Blackfrairs.



MARGIE REIK  
Allied Youth.

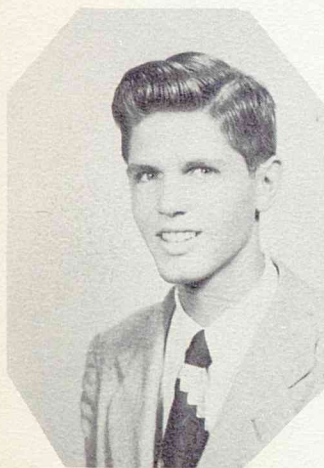

JIMMY McBRIDE  
Lieut. Band.



JOYCE JEANES  
Capt. of Bugle,  
Co-eds; Booster  
Club; Choral Club;  
Tri-Hi-Y; Allied  
Youth; Blackfrairs.



*Class of '50*

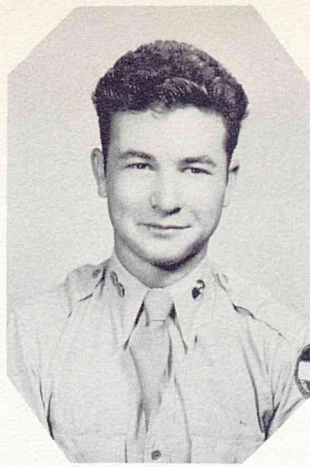

HUGH McAULEY  
1st. Lieut. R.O.T.C.



EDYTHE SHIPPER  
Booster Club;  
Y-Teen Club.



PEGGY TURNER



JULIA TURNER  
Co-eds, '47



NANCY HAVENS  
Co-eds, '47, '48.

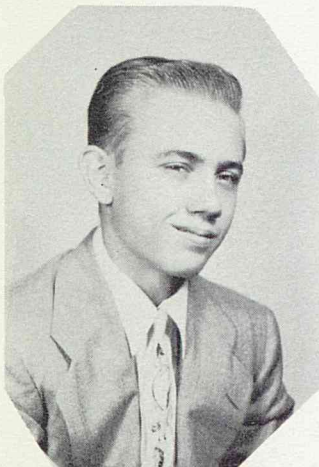

LIONEL TIMME



*Class of '50*



HUBERT TRAMMEL



CHARLIE ARANYAS  
Football Team; Pres.  
of Mid-term Class.



EDNA EARLE GREENE  
D. E. Club.



JEAN PORTER  
Lieut. Bugle Corp, Co-eds;  
Booster Club; Tri-Hi-Y.



HAROLD COOTS  
Capt. of Track Team.



JIMMY POSTON  
Football Team, Capt.



*Class of '50*



W. O. TOON  
Quill and Scroll;  
Booster Club.



FRANK LEE  
R. O. T. C., First  
Sgt.



ROSE SANDAL



GRACE HOLLY

EUGENE STUBBS

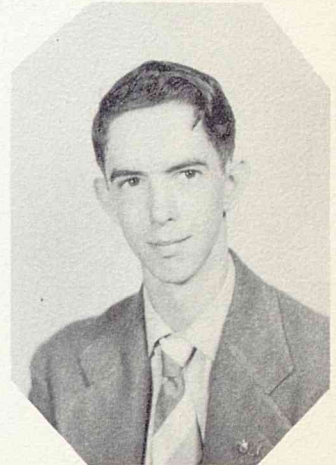

THOMAS TOWER



Class of '50



CONRAD MORGAN



WILLIAM VAN  
HOUTEN  
Swimming Team,  
Swimming Team  
Mgr.



J. B. DeGLANDON  
Booster Club;  
Hi-Y; Allied Youth;  
Choral Club;  
N. F. L.; Sec., Lieut.  
R. O. T. C.; Jr.  
Cheerleader; Bowl-  
ing Team; Black-  
frairs.



DAHLIA BUSBY  
Chorus; Orchestra;  
Co-eds.



GERALDINE  
HEINZE  
Lieut. Drum Corps,  
Co-eds.



GLADYS MARIE  
REAGON



*Class of '50*



BUCKY BARSH  
 Lettermans Club;  
 Football Team;  
 Boy State Governor  
 '48; Hi-Y; Plains-  
 man Staff; N. H. S.;  
 N. F. L.; Masque  
 and Gavel; Sgt.-at-  
 arms; Quill and  
 Scroll; Track.



CLAUDELLEN BLOOMQUIST  
 Most Beautiful Soph.;  
 Most Beautiful Jr.

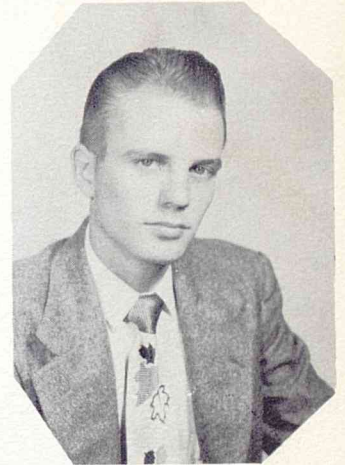

ARCHER MARX  
 Golf Team; "B"  
 Team Basketball;  
 Baseball Mgr. '46.

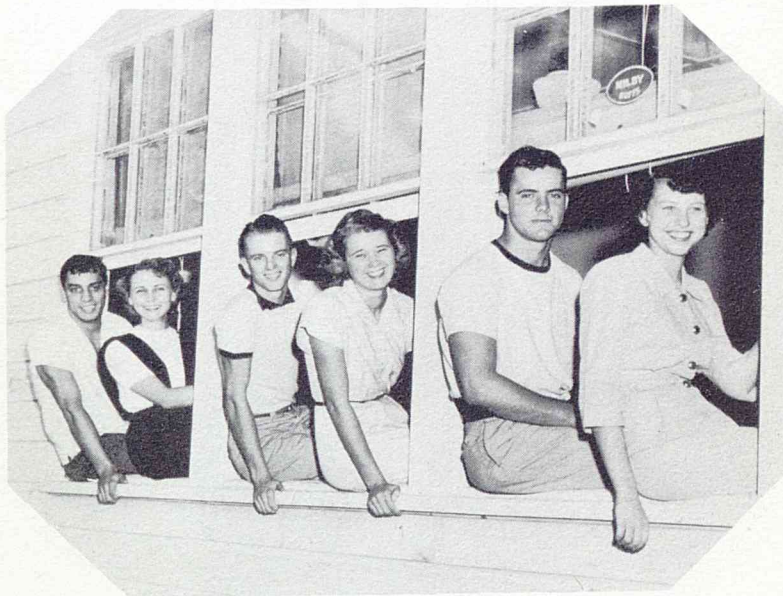

LOUISE VAN WIJK  
 Band; Orchestra  
 May Fete; Swim-  
 ming Team; Allied  
 Youth.

DAN HART  
 C. P. S. A.; Pres. N. H. S.;  
 Quill and Scroll; Masque  
 and Gavel; All-City Football  
 Team; Plainsman Staff;  
 Baseball Team.



DORIS SCHNEIDER  
 Band; Orchestra;  
 Student Conductor  
 of Band; Booster  
 Club; Sec.; N. H. S.;



*Class of '50*



VIRGINIA MONKS

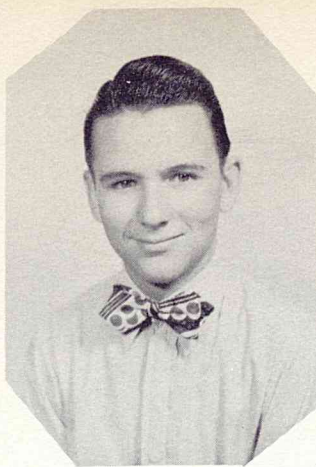

CHARLES BOYD



BARBARA HUTCHINS  
Duchess-May Fete '49.

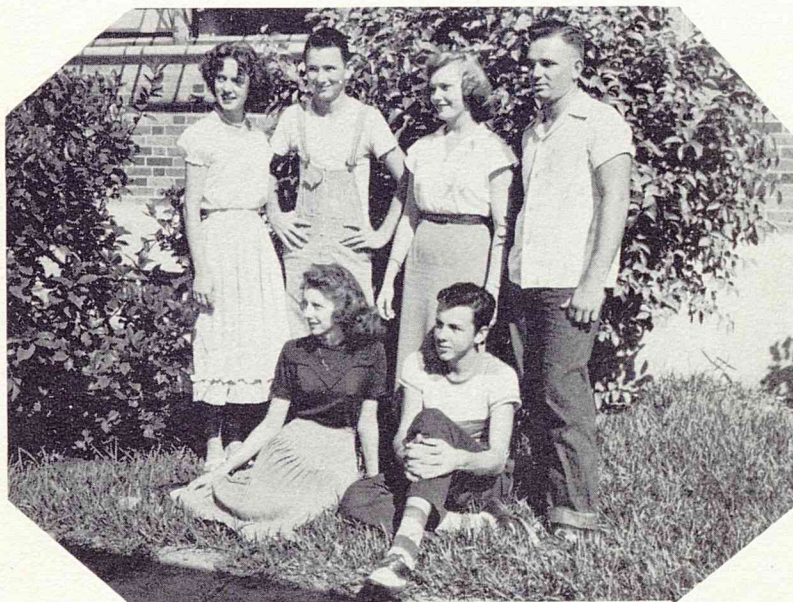

HARVEY • GRIFFITH

JOANN HORD  
Blackfrairs; Booster Club;  
Tri-Hi-Y; Bowling Club;  
Jr. Achievement, Sec.



JOHN PRESCOTT  
Lieut. Col. R. O. T. C.



*Class of '50*



MARY ANN RENO  
Booster Club;  
Co-eds.



BERNICE PLASTER  
Choral Club; L. S. A.; Bow-  
ling Club; Booster Club.



DOROTHY MILAM  
Bowling Club;  
Booster Club;  
Science Club;  
F. H. A.; Y-Teens.

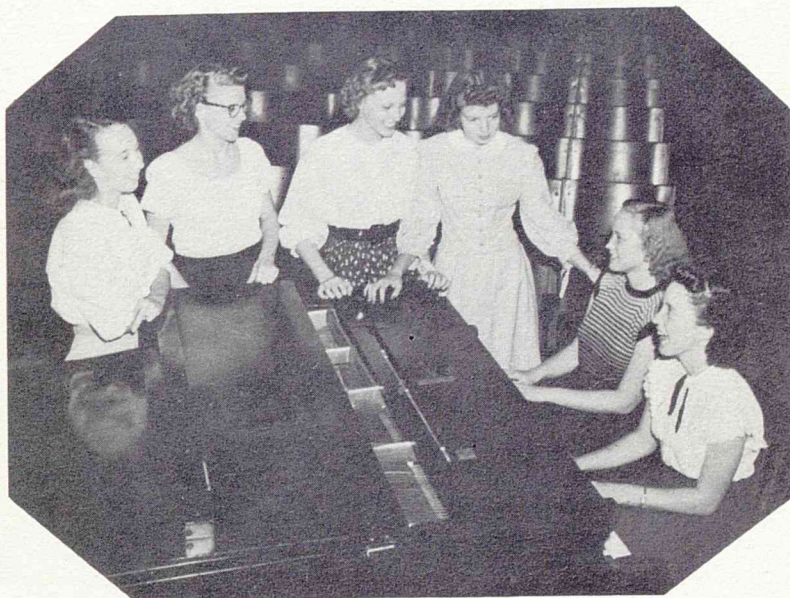

MARY  
FRANCES MILAM  
F. H. A.; Bowling  
Club; Booster Club.

BETTY JANE CONAWAY  
R. O. T. C. Sponsor, Capt.;  
Archery Team; N. H. S.;  
Masque and Gavel; Science  
Club; Booster Club; Y-Teens.



DOROTHY HALL  
Band, Sgt.; Orch.;  
Bowling Team;  
Y-Teens; Black-  
friars.



*Class of '50*



RENEE DAILEY  
Y-Teen..



RALPH PENDARVIS



KENNETH MIDKIFF  
A-Team Football;  
Basketball Mgr.;  
Track Team.



JOHN TURNER

MARY LOUISE  
LELAND  
Tri-Hi-Y, Choral Club



CAROL MEYERS  
Choral Club.



*Class of '50*



FREDDA SCOGIN  
Tri-Hi-Y; D. E. Club.



RUBY LAMB  
V. Pres. of Y-Teens; Allied  
Youth; Booster Club.



MARY  
ELLEN KAPNER  
Sec. and Treas. of  
Y-Teens; Volleyball  
Squad; Allied  
Youth.



TRAVIS TYLER  
Basketball Team;  
Baseball Team; Booster  
Club; Allied Youth; Bowl-  
ing Club; Hi-Y.



PAT RYAN  
Booster Club;  
Choral Club, Lieut.  
of Flag Corps;  
Business Mgr.  
Co-eds; Volleyball  
Team; Band  
Majorette.



WANDA RACKLEY  
Sec. of Annual;  
Volleyball Squad  
'48, '49; Social  
Chairman of Home-  
room.



*Class of '50*

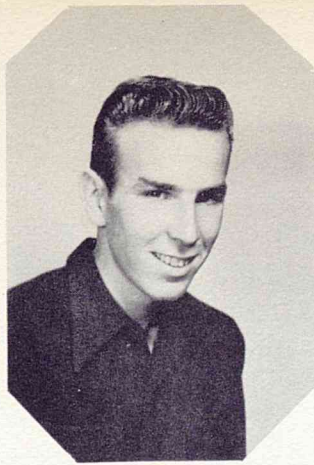

ALLEN CUNNINGHAM  
Baseball Team; R. O. T. C.,  
2nd Lieut.



WILLIAM DALON  
R. O. T. C., 1st Lieut.



T. O. DUNMAN  
R. O. T. C., Capt.



STANTON SPONSLER  
R. O. T. C.



GENE DAVIS  
R. O. T. C., 1st Lieut.



LARRY SIMMONS  
Citadel Debate Club.





*Class of '50*



LORRAINE PRICE



DOROTHY COLLIE



BEVERLY ADAMS



EUAL JEAN HARRIS



JO ANN JENKINS



BARBARA BRIGHTWELL  
Tri-Hi-Y; Volley-  
Ball Squad.



*Class of '50*



MORRIS STEPHENS



BETTY GIBSON  
N. H. S.; Masque and  
Gavel; Allied Youth.



BOB CROSSLAND



HARRIET ANN RAMYER  
N. H. S.; Sec.; Quill and  
Scroll; Annual Staff, Assoc.  
Editor; Tennis Team; R. O. T. C.  
Sponsor, Capt.



RONNIE HENDRICKS  
N. H. S.; "B" Team  
Basketball.



ANN SLOAN  
N. H. S.; Tennis  
Team.





*Class of '50*



MARIVONNE WINDHAM  
N. H. S.; Booster Club;  
R. O. T. C., Capt.; Valentine  
Maid; Blackfrairs.



MYRA OLIPHINT  
Cheerleader, '47, '48,  
'49; Valentine  
Sweetheart; May  
Fete Duchess; May  
Fete Princess;  
N. H. S.; Booster  
Club; Blackfrairs;  
Tri-Hi-Y; V. Pres. of  
Mid-term class.



DON KITCHER  
Pres. of Student  
Body; Capt. of  
Track Team; Jr.  
Rotarian; Booster  
Club; Masque and  
Gavel; Allied Youth;  
Hi-Y; Bowling Club.



SAM IRVING  
Hi-Y; Allied Youth  
Baseball Team.



JOYE RILEY  
Pres. Tri-Hi-Y;  
Booster Club.



WINSTON SEXTON  
Sgt. of Band;  
Bowling Club;  
Hi-Y; Allied Youth;  
Booster Club;  
Blackfrairs.



*Class of '50*



OUIDA ELLIOTT  
Treas. Homeroom;  
Majorette of Band;  
Booster Club;  
Tri-Hi-Y;  
Volleyball Team;  
Vice-Pres. Bowling Club;  
Duchess in Royal Round Up '47;  
Maid in Valentine Variety '48.



JUNE HARAGAN  
Booster Club;  
Team Capt. Bowling Club;  
Sec. Homeroom;  
Tri-Hi-Y.

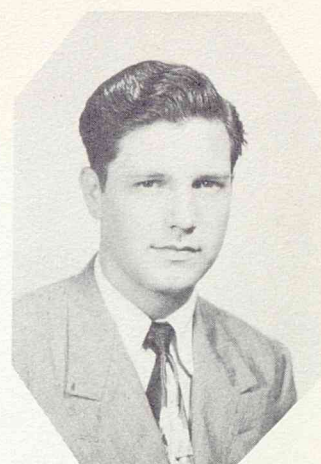

GEORGE BLYSTONE



GWEN WAITE

DORA FOWLER  
Capt. Drum Corps;  
Allied Youth;  
Y-Teens;  
Bowling Club;  
Blackfriars.



MONA RASMUSSEN  
Booster Club;  
Allied Youth.





LA RUE GREEN

*Class of '50*



BILLIE MORRIS ADRAIN



CHARLES BURROWS



GLORIA BURTIN  
Band; Orchestra;  
Allied Youth.

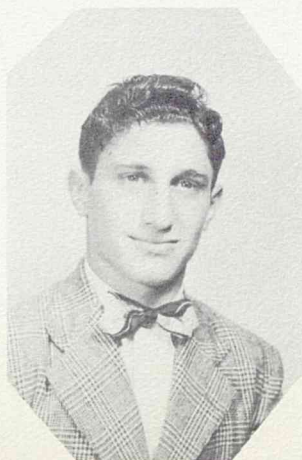

BETTY CAUDILL





DIANE DAVIS  
N. H. S.; Choral  
Club.

*Class of '50*



AUTUMN RODGERS  
Tennis Team.



JERRY ROBERSON  
Allied Youth; Tri-Hi-Y;  
F. H. A.; Beauty Culture, Treas.



JACK PITTS



CARL NIXON  
N. H. S., Booster  
Club; "B" Team  
Basketball.



*Class of '50*



GRETA BURKE  
Booster Club;  
Allied Youth.



PAT PATON  
Masque and Gavel;  
Blackfrairs; Booster  
Club, Treas.



GLORIA LANGFORD  
Band, Sgt.; Orchestra.



GERALDINE REISNER  
1st. Lieut. of Band  
Orchestra; Bowling Club.



JIMMIE KAY REED



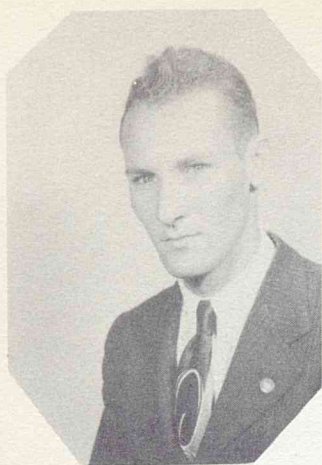

ELWOOD FIVECOAT  
Track Team;  
Football Manager.

*Class of '50*



KENNETH WRIGHT  
R. O. T. C., Capt.

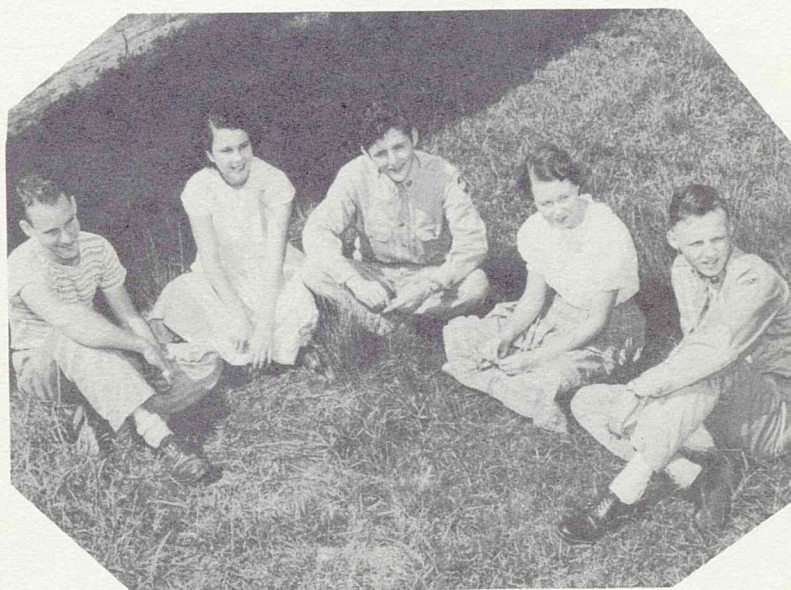

GWEN MANN  
Science Club; Blackfrairs;  
Booster Club; Allied Youth;  
Tri-Hi-Y; Y-Teen.



NORMA O'PRY  
Volleyball Squad; Feature  
Editor of Plainsman; Science  
Club; Quill and Scroll;  
Y-Teen; Blackfrairs; Tri-Hi-Y;  
Allied Youth; Booster Club.



KERMIT WRIGHT  
R. O. T. C., Lieut. Col.



*Class of '50*



WALTER NELIUS  
R. O. T. C. , Capt.;  
Baseball Team.



DON MCCOLLUM



EDITH WAITE

SHIRLEY ANN WEBBER



MARY ANN COTHERN  
Choral Club; Y-Teens;  
Tri-Hi-Y; Booster Club.





JAMES THIBODAUX  
Major, R. O. T. C.

*Class of '50*



BLANCHE TEVIS  
N. H. S.



J. W. ALBRITTON  
Col., R. O. T. C.



DOROTHY QUAST

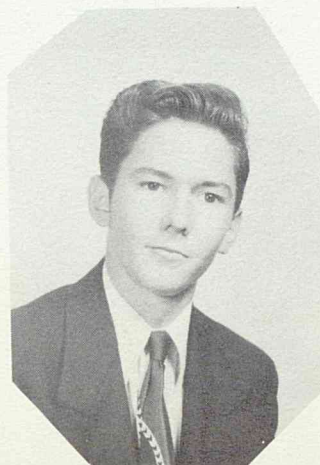

IMOGENE SABINS



*Class of '50*



ROBERT BARBER

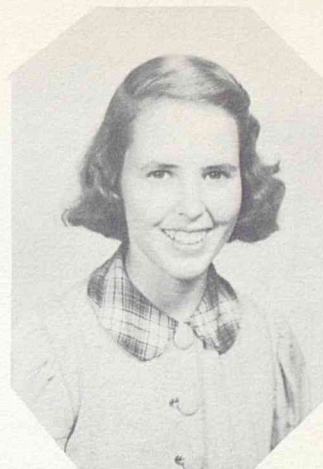

GLORIA BURSON  
Co-eds



DAHLIA BUSBY  
Orchestra



NATALIE GELEIN  
Co-eds, Blackfrairs,  
Booster Club

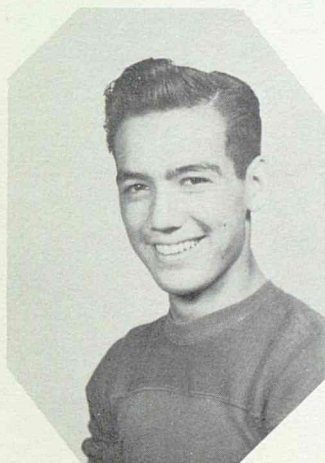

GONZALO GONZALEZ

ALEX HOLGIN



DAVID LESTER  
Booster Club



*Class of '50*



NEAL KEEFER  
Member of D. E. C. of A.



LAWRENCE MARTIN  
Bowling Club



JAMES SELF



DONALD TABOLA



ROBERT TABONEY  
Science Club, Secretary

WILLY THEILER

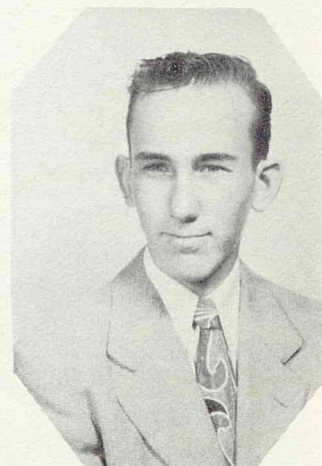

VERNON WIELKINS  
Spanish Award



*Class of '50*



PEGGY MILLER

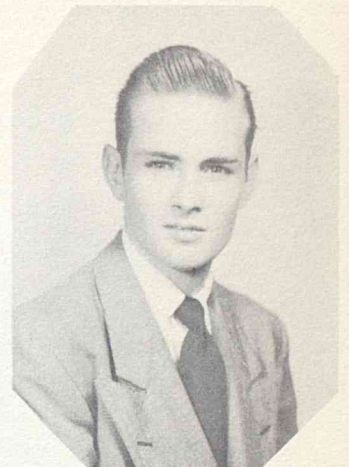

BOBBY COX



ANN BOEKER



JAMES McDONALD



JEAN CONDRY



ALVIN PERRY





# CLASS OF '51

First row—Adams, Dorothy; Adams, Min-ta Sue; Albertson, Donald; Alcoser, Ernestine; Alkin, Barbara; Anderson, Mary; Arnold, Marjorie;  
 Second row—Ball, Judith; Bankston, Fred; Barker, Charles; Baughman, Marlene;  
 Third row—Bebbee, Almeda; Beck, Hor-ace; Becker, Lydia; Bennett, Florence;



Fourth row—Benning, Marlene; Bernard, Jackie; Bernard, Melvin; Berry, Bobby Joe;  
 Fifth row—Berry, Jo Merle; Bitner, Betty; Black, Clifton; Blevins, Doyle;  
 Sixth row—Brand, Barbara; Brandes, Jeanine; Brandon, Barbara; Bratcher, Billy; Brook, Earl; Brooks, Freddie; Brown, Herman.

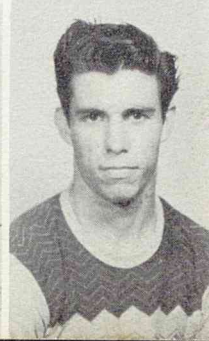





# CLASS OF '51

First row—Brown, Jim; Brown, Marjorie; Brownback, Victor; Bryant, Patsy; Bull, Donald; Bunting, Mary; Burke, Eugene;  
Second row—Butera, Sammy; Callaway, Howard; Calderon, Agricola; Cargill, Jo Ann;  
Third row—Carmichael, John; Carney, Vivian; Cesna, Joyce; Chapin, Donald;



Fourth row—Chapin, Ronald; Cears, Olie; Childers, Karen; Cockran, Bobby;  
Fifth row—Coffee, Zelda; Collins, Elizabeth; Colston, Patsy; Conti, Richard;  
Sixth row—Cook, Helen; Cook, Ralph; Cooper, Eddie; Covert, Lavonia; Cowen, Carol; Cox, June; Cox, Troy.







# CLASS OF '51

First row—Cozad, Johnny; Crawford, Jerry; Crews, Joseta; Craig, Dorothy; Cross, Charles; Cummings, Glenda; Curr, Richard;

Second row—Daleshal, Leona; Daniel, Betty; Davis, James; Davis, Patsy;

Third row—Dayhoff, Gene; DeMose, Charles; Dickerson, Leo; Dickey, Dorothy;



Fourth row—Dodd, Dorothy; Dolan, Arlene; Donahoe, Dorothy; Dorsey, Bobby; Fifth row—Dorsey, Claudette; Dreymla, Charlie; Driver, Allie Bee; Dunn, Billy; Sixth row—Dunkin, Jerry; Dunbar, Elizabeth; Duke, Max; DuBose, Virginia; Einkauf, Enas, Joe; Engdohl, Jessie Lou.

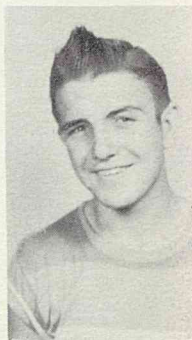



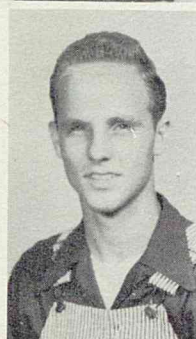

## CLASS OF '51

First row—Estill, Joe; Etie, Laverne; Evans; Elaine; Everetts, Leslie; Fairfield, Paul; Faith, Carl; Fife, Daisy Lee;

Second row—Fite, Reta; Flores, Irene; Foley, Ray; Foreman, Jimmy;

Third row—Forteza, John; Fowler, Patty; Frank, Donald; Fraser, Emily;



Fourth row—Frazier, Peggy; Friddell, Sandra; Gabehart, Charles; Gardner, J. D.;

Fifth row—Gardner, Jimmy; Gates, Peggy; Gebbert, Frances; Gehring, Billy;

Sixth row—Gentry, Sammy; Gibbs, Leona Ruth; Gibson, Bobby; Gifford, Jane; Gilbert, Richard; Glynn, Wanda; Gordon, Charles.







# CLASS OF '51

First row—Gordon, Donald; Graham, Billy; Greer, Louise; Griffith, Harvey; Griffin, Ronald; Grove, June; Gunter, Betty Jean;

Second row—Guntz, Martha Mae; Guynes, Joyce; Hackler, Thomas; Hamilton, Charlie;

Third row—Hamn, Edward; Hanf, Dee; Harrington, Bernice; Harris, Bobby;

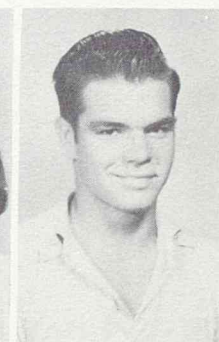
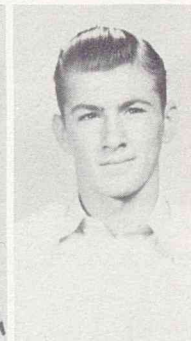
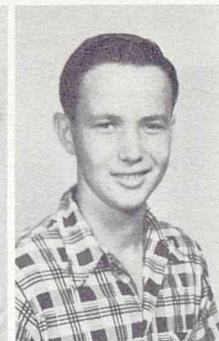

Fourth row—Harris, Richard; Hatfield, Janis; Hayes, Thomas; Hazelwood, Timmy;

Fifth row—Head, Jacquelyn; Hearron, Edward; Henderson, Frank; Henson, Betty Lou;

Sixth row—Herring, Allan; Hick, Donald; Hill, Janice; Hoffman, Miriam; Holder, Robert; Holly, Grace; Honeycutt, Ann.

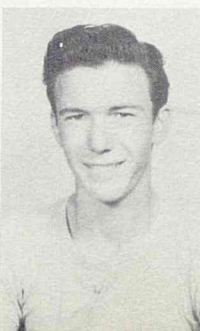



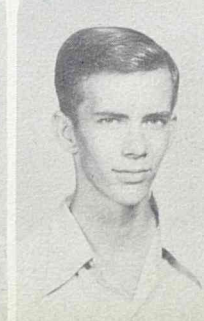
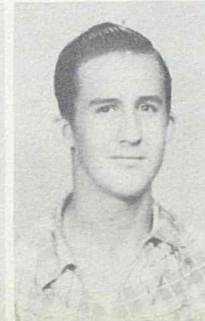

# CLASS OF '51

First row—Hopkins, Gordon; Huffman, Richard; Irving, Donnie; James, Boyd; Johnson, Billy; Johnson, Bobby; Johnson, Mary Katherine;

Second row—Joiner Grady; Jones, Betty Ruth; Jones, Leon; Kahle, Barbara;

Third row—Kaiser, Doris; Keeley, Clarice; Kilke, Gail; Kirk, Joyce;

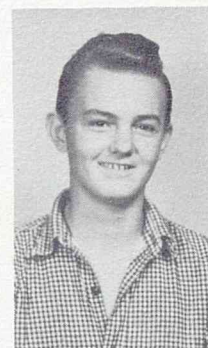

Fourth row—Kirkpatrick, Betty Jo; Koneshick, Gene; Lang, Janice; Lawrence, Allen;

Fifth row—Lee, Dean; Lee, Frank; Lee, Walter; McBee, Darlene.

Sixth row—McBride, Lois; McConnel, Jim; McCord, Jerry; McDonald, Billy; McDonald, John; McCollum, Harold; McGpwen, Garrett.





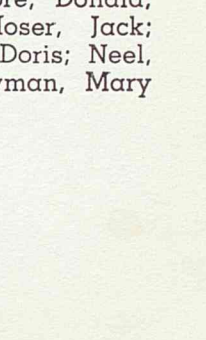
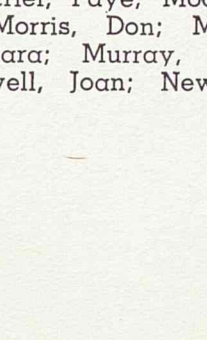
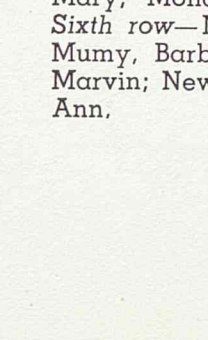
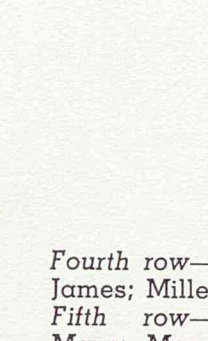

# CLASS OF '51

First row—McManus, Sally; McQuean, Barbara; McVeigh, Andrew; Mace, Barbara; Madison, Mary Jane; Manell, Peggy; Markey, Nadyne;

Second row—Martin, Betty Jean; Martin, Dorothy; Martin, Evelyn; Martin, Shirley;

Third row—Martinez, Lupe; Mattdocks, Marallina; May, Sue; Mayhall, Geraldine;

Fourth row—Mendoza, Robert; Merrimar, James; Miller, Joy; Miller, Susan;

Fifth row—Miller, Tommy; Mitchell, Mary; Moncrief, Faye; Moore, Donald;

Sixth row—Morris, Don; Moser, Jack; Mumy, Barbara; Murray, Doris; Neel, Marvin; Newell, Joan; Newman, Mary Ann.



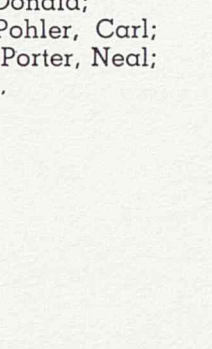
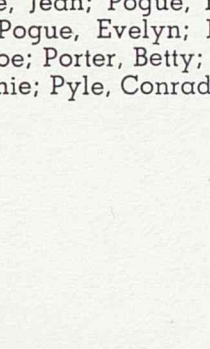
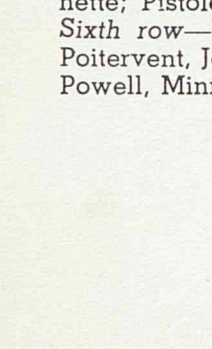
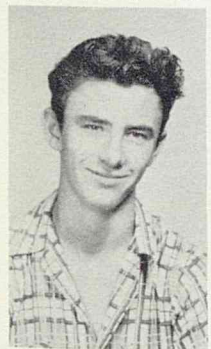
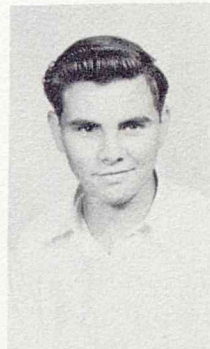
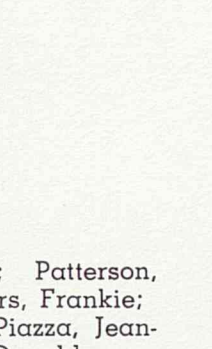
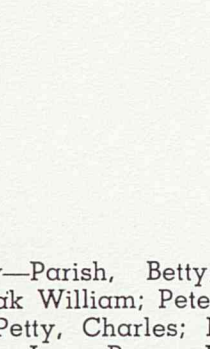
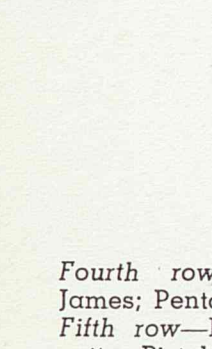
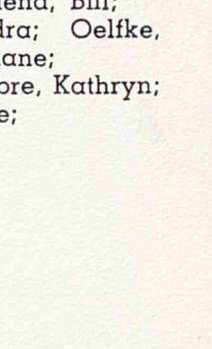
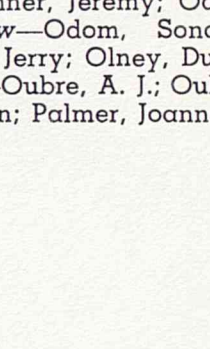
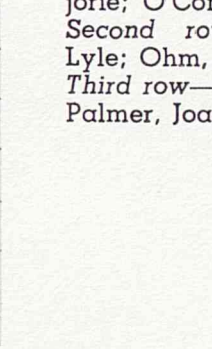
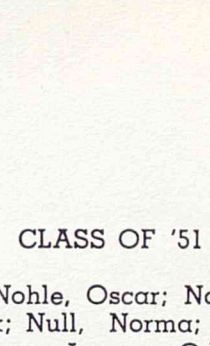
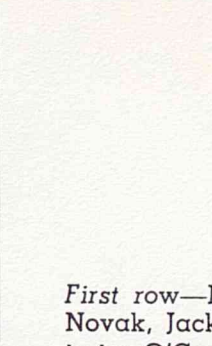
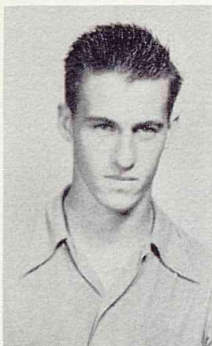

### CLASS OF '51

First row—Nohle, Oscar; North, Marcus;  
Novak, Jack; Null, Norma; Berry, Mar-  
jorie; O'Conner, Jeremy; Odena, Bill;  
Second row—Odom, Sondra; Oelfke,  
Lyle; Ohm, Jerry; Olney, Duane;  
Third row—Oubre, A. J.; Oubre, Kathryn;  
Palmer, Joan; Palmer, Joanne;

Fourth row—Parish, Betty; Patterson,  
James; Pentak William; Peters, Frankie;  
Fifth row—Petty, Charles; Piazza, Jean-  
nette; Pistole, Jean; Pogue, Donald;  
Sixth row—Pogue, Evelyn; Pohler, Carl;  
Poitervent, Joe; Porter, Betty; Porter, Neal;  
Powell, Minnie; Pyle, Conrad.



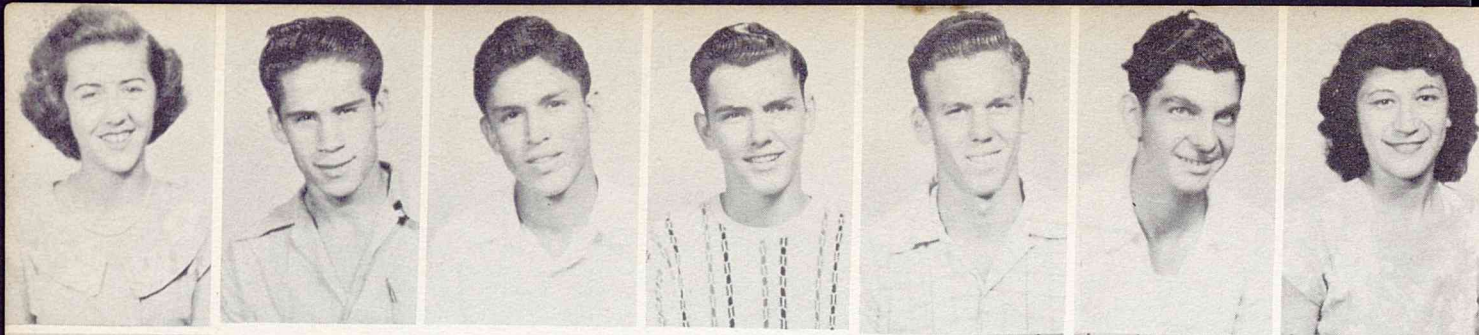

# CLASS OF '51

*First row—Quinn, Jackie; Ramirez, Elias; Ramen, Frank; Ray, Troy; Redding, C. P.; Reed, Leo; Reyna, Evangeline;*

*Second row—Ressell, Robert; Reynolds, Peggy; Richardson, Bobby; Richter, Beverly;*

*Third row—Rivera, E. L.; Roberson, Billy; Rodgers, Billy; Rollins, Johnny;*



*Fourth row—Sandel, Patsy; Santer, Garrett; Sappington, James; Sawyer, Barbara;*

*Fifth row—Saylor, Betty; Schewitz, Dennis; Schnapp, Jerry; Schroeder, Dennis;*

*Sixth row—Self, Harold; Self, Ronald; Shannon, Bobby; Shannon, Raymond; Shaw, Jacelyn; Sheppard, Gene; Shield, Tommy.*

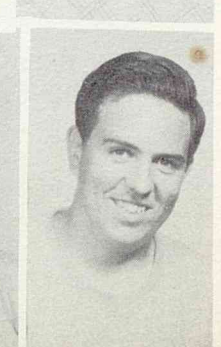



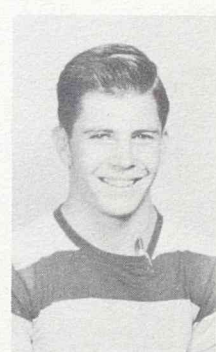

# CLASS OF '51

First row—Shugart, Crystal; Silva, Billy; Simmons, Duayo; Smart, Dorothy; Smith, Elizabeth; Smith, Gene; Smith, Linda;  
 Second row—Smith, Mary; Snider, Beverly; Snyder, Joyce; Sparks, J. C.;  
 Third row—Sponsler, Nancy; Spurgeon, Bobby; Starkweather, Gilbert; Steeple, Verna Mae;

Fourth row—Strechlin, Gerald; Stremmel, Alvin; Suhm, Beverly; Swain, Conway;  
 Fifth row—Talaviz, Humberto; Taylor, Patsy; Tedlie, Albert; Thieler, Willie;  
 Sixth row—Thomas, Anne; Thorp, Jaunita; Tiller, Joe; Tredino, Jose; Turner, Milton; Vance, Gail; Vaughan, Margurette.



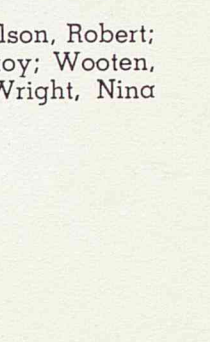
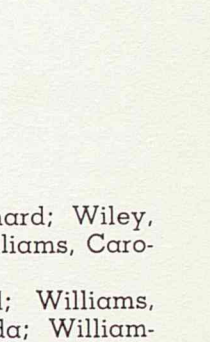
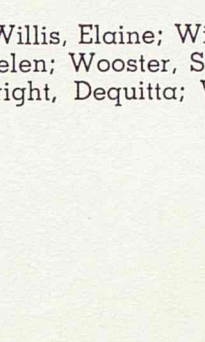
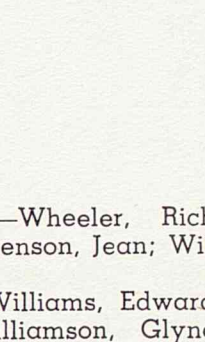
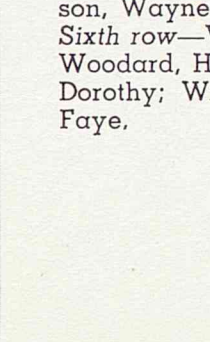
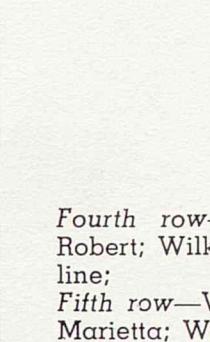

# CLASS OF '51

First row—Vaughan, Thomas; Viguene, Richard; Villagomez,, Mary Ruth; Voss, Gene; Walker, Joan; Walker, Norma; Walpole, Billy;

Second row—Washburn, Clara Jo; Wason, Rosalie; Welford, Nelda Joyce; Wells, Betty Jane;

Third row—Wendel, Thomas; Whitten, Giles; Whitworth, Billy; Whitworth, Howard;

Fourth row—Wheeler, Richard; Wiley, Robert; Wilkenson, Jean; Williams, Caroline;

Fifth row—Williams, Edward; Williams, Marietta; Williamson, Glynda; Williamson, Wayne;

Sixth row—Willis, Elaine; Wilson, Robert; Woodard, Helen; Wooster, Stoy; Wooten, Dorothy; Wright, Dequitta; Wright, Nina Faye.





Yarborough, Frank; Zimmerman,  
Edna; Zuchowski, Dorothy.

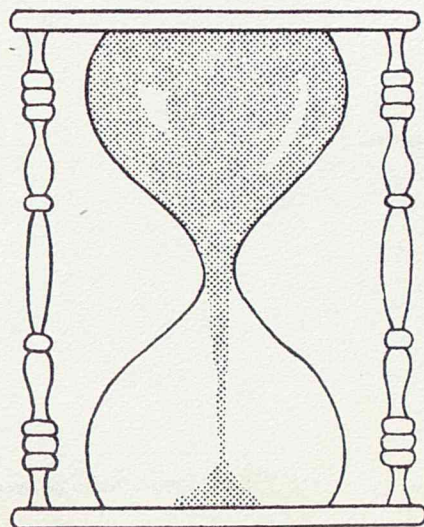





# CLASS OF '52

FIRST ROW: Allen, Joyce; Allison, Gene; Anderson, Jannet; Armstrong, Sheila; Arguero, Marlene; Ayala, Rachell; Barber, Bobbie; Byrd, Joan; SECOND ROW: Bacon, Graham; Bailey, William; Barber, Flora;



Barnnett, Nancy; Barber Leona; Barbara, Conchita; THIRD ROW: Barker, Billy; Barsh, Ruth; Brasher, Bobby; Barton, Sylvia; Batson, Albert; Bean, Herbert; FOURTH ROWs Bean, Perry; Beard, Tommy; Bear, Maurice;



Beckman, Beverly; Becker, L. C.; Beckerman, Doris; FIFTH ROW: Bill, Wayne; Bennett, June; Benson, Henry; Berryman, James; Bevins, Virginia; Bishop, Bobbie; SIXTH ROW: Black, Steve; Blackway, Sammie;

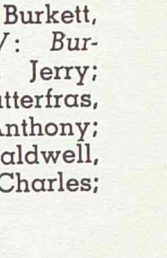
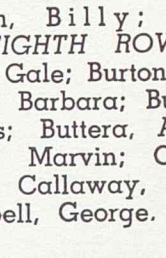
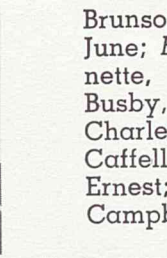
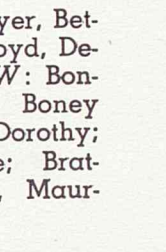
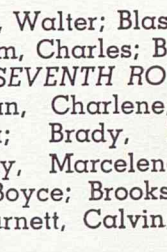
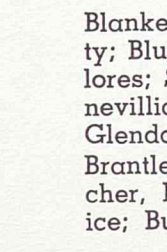



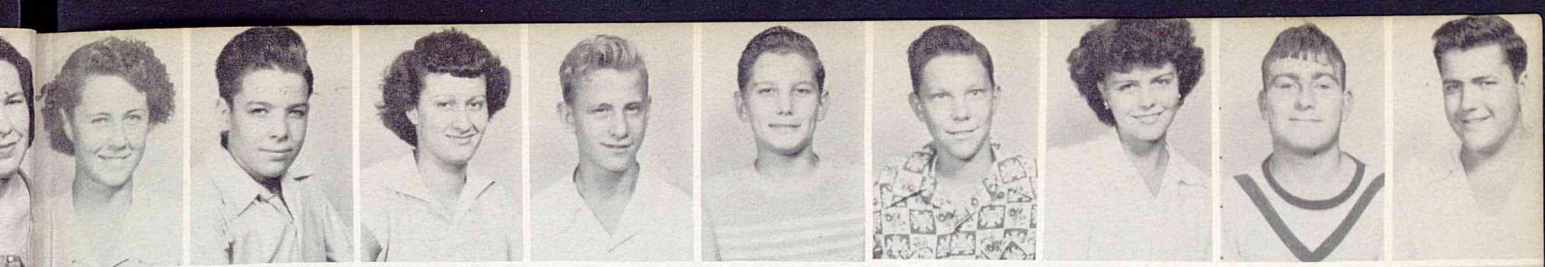

CLASS OF '52

FIRST ROW: Cannon, Betty; Cope-  
land, Gerald; Carney, Sammie Lois;  
Carpenter, Lawrence; Cegielski,  
Stephen; Chaddick, James; Cham-  
bers, Ethel Mae; Channel, Merle;  
Chebret, Lonnie;



SECOND ROW: Cherry,  
Morris; Childress, Ronald;  
Choate, John; Christiansen,  
Ethel; Cirilo, Israel; Cisner-  
os, Vivian; THIRD ROW:  
Clark, Betty Jean; Clark,  
Don; Clark, Mary C.; Chap-  
man, Geraldine;

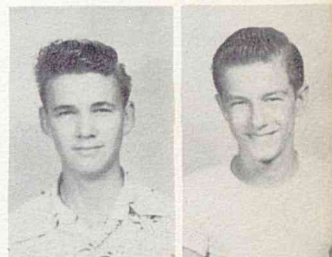

Cochran, Gene; FOURTH  
ROW: Collier, Bob; Colla-  
hand, Linda; Condry, Billy;  
Cook, Don; Cooper, John;  
Connell, Patricia; Conaway,  
Bob; FIFTH ROW: Corrigan,  
Patricia; Cotten, Bobby;  
Courregeous, Louisette;



Conquill, Billy; Coy, Jean;  
Crews, Joretta; SIXTH  
ROW: Cross, Dorothy;  
Cross, Jo Ann; Dale, Robert;  
Dakin, June; Darby, Hulend;  
Davis, Willard; SEVENTH  
ROWS Davis, Davies; Dear-  
man, Bobby; Dehart, Jean;

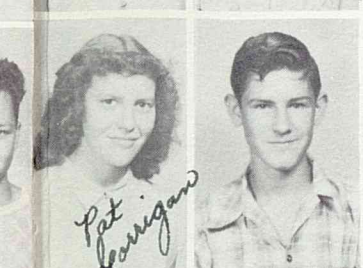

Dew, Jo Ann; Dewitt, Frankie; Dic-  
kenson, Leo; Dittman, Lewis; Div-  
uigs, Jack; Docherty, Jean; EIGHT  
ROW: Dolshal, Leona; Draper, Kath-  
ern; Duesterburg, Mary; Duff, Law-  
rence; Dunegan, Barbara; Duran,  
Anita; Duren, Ester; Easterwood,  
Gloria; Eggers, Joan.

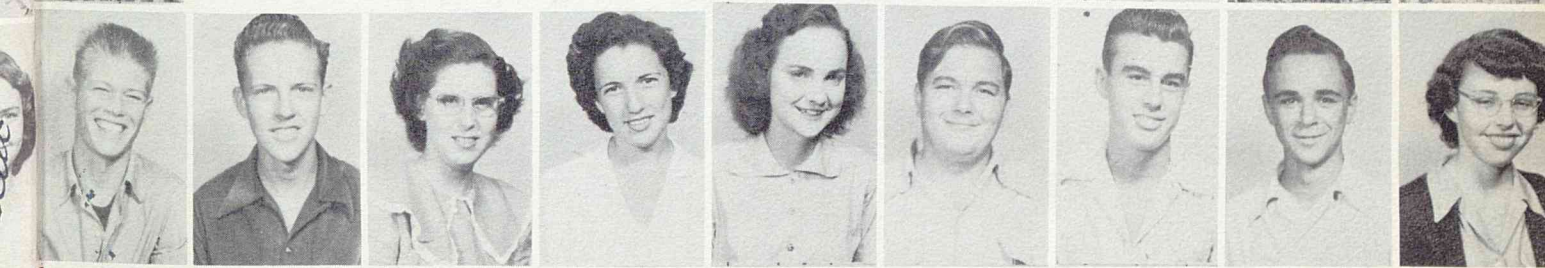



*Love Always  
Barbara*

# CLASS OF '52

FIRST ROW: Eiland, Millard; Elder, Barbara; Elledge, Betty; Elliott, Is-  
lan; Elliott, Myrtle; Emmick, Harold;  
Erwin, Joan; Eskew, Pat; Evens,  
Jenelle; SECOND ROW: Falk, Les-  
lie; Farmer, Georgia, Mae;

*Bliss  
Georgia*

Farrell, Jimmy; Fator, Ray;  
Fawcete, Eugene; Fehman,  
George; THIRD ROW: Fer-  
gerson, Wayne; Ferris, Gret-  
chen; Fine, Forrest; Fink, Bil-  
ly; Fite, Jo Ann; Fletcher,  
Jannet; FOURTH ROW: Flet-  
cher, Odell; Flores, Mary;

Flores, Mary Alice; Flowers,  
Patsy; Forrester, Betty; For-  
rester, Royce; FIFTH ROW:  
Foster, Kathleen; Friend, Bil-  
ly; French, Betty; Fretage,  
Robert; Gardner, Richard;  
Gardner, Laquita; SIXTH  
ROW: de la Garza, Aurora;

*Love  
Patsy*

Gates, Jay; Gersterman, Ro-  
nald; Irma, Gibson; Gifford,  
Martha; DeGlandon Shirley;  
SEVENTH ROW: Gloson,  
Bill; Glover, Johnny; God-  
frey, Patsy; Godwin, Frank;  
Gowins, Gene; Gardon, Ed-  
ward; Glenn, Phillip;

Gossett, Bobbie; Goodman,  
Edward; EIGHTH ROW:  
Gray, Jimmy; Griffin, Gif-  
ford; Gramm, Joyce; Grimes,  
Gayle Nell; Grigsby, Alta;  
Gramman, Myrtle; Hunter,  
Margaret; Hunt, Ann; Hug-  
hes, Jo Beth,

*James  
Gordon*

*Pat  
Godfrey*

*Clifford  
Griffin*

*June  
Griffin*

*Jo Beth  
Hughes*





CLASS OF '52

FIRST ROW: Hale, Betty; Hall Elizabeth; Hanks, Billy; Hardin, James; Harris Ernie; Harris, Robert; Harris, Vian; Hart, Anita; Hawthorne, Clara Bell; SECOND ROW: Hayse, Patsy; Heard, May Jean; Helyer, Barbara;



Henderson, Charles; Henninger, Anna Lou; Hernandez, Dina; THIRD ROW: Hicks, Evelyn; Hinman, Darold; Hogue, Emily; Hoit, T. J.; Hokanson, Ronald; Hollifield, Reba; FOURTH ROW: Hoeman, Mable;



Holt, Charles; Honaker, Martha; Hopper, Roger; Horton, Shirley; Howard, Marlene; FIFTH ROW: Howard, Rosemary; House, Clarence; Irby, Vernon; Ivie, Jerry; Jacquer, Mary Ellen; Jamison, Sylvia;

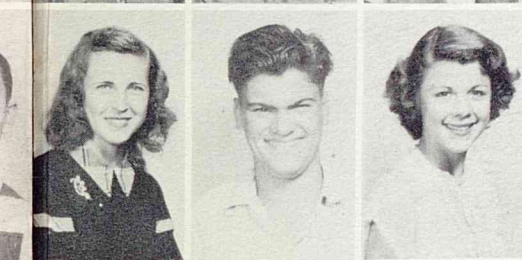

SIXTH ROW: Jenkins Mary Frances; Jenkins, Kathern; Johnson, Barbara; Johnson, Carloyn; Johnson, Dean; Jones, Barbara; SEVENTH ROW: Jones, Beverly; Jones, Gerdlene; Jones, Joe; Kahler, Victor; Kelley, Colleen;



Kelley, Dora; Kelley, John; Kemp, Richard; Kennedy, Johnny; EIGHTH ROW: Kindrick, Mildred; King, Paul; Kingham, Gordon; Kinman, Harold; Knight, Robert; Knipling, Carol; Kirby John; Kountz, Joanna; Kral, Shirley,

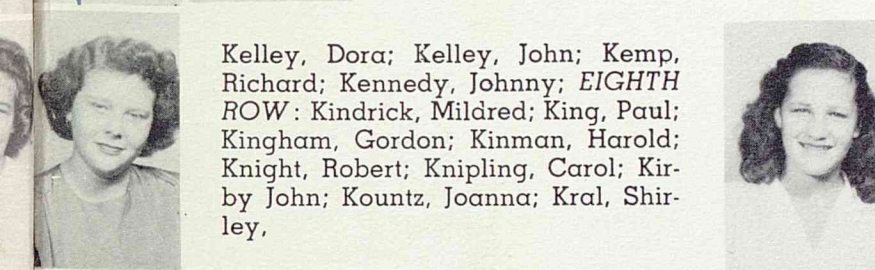





CLASS OF '52  
**FIRST ROW:** Kurtz, Eugene; Lacy, Jimmy; Longley, Darlene; Laird, Leslie; Lambert, Edward; Lamkin, Ruth; Lancor, Barbara; Laster, Johnny; Langdon, Ray; **SECOND ROW:** Lee, Barbara; Lee, Laverne; Ledbetter, Charlotte;



LaGrande, L. J.; LeSeur, Ruthe; Lewis, Geraldine;  
**THIRD ROW:** Lilley, Willena; Lintquist, June; Lister, Jack; Lockhart, Jimmy; Long, Bobby; Lopez, Lupe;  
**FOURTH ROW:** Lowry, Joe; Lukes, Juanita;



McAllister, Martel; McBride, Arthur; McCloud, C. J.; McIntire, Estelle; **FIFTH ROW:** McKaughan, Janet; McLeroy, Gene; McMillan, Betty; McNalley, Jim; McNamas, Jimmy; McWilliams, Gail Nell;

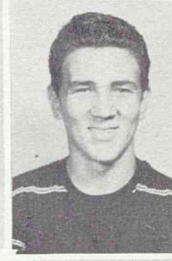

**SIXTH ROW:** Madison, Mary J.; Malek, Clifford; Mann, Robbie; Masks, Ray; Marsh, Joe; Martin, Earl;  
**SEVENTH ROW:** Martin, Peggy Jo; Martinez, Alfred; Martinez, Aurora; Martinson, George; Mathe, Alfred;



May, Dorothy; Medley, Barbara; Meyer, Hughes; Meyers, Freddy;  
**EIGHT ROW:** Milam Homer; Miller, Norman; Miller, Sam; Mintz, James Dale; Michel, Eugene; Michel, Cillford; Mitxhey, Louis; Monicle, James; Montemayer, Luie.

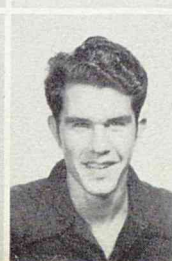
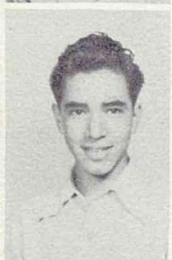



CLASS OF '52

FIRST ROW: Moody Bill; Mooney, Betty Sue; Moore Troy; Mustang, Barbara; Morgan, Sarah; Napper, Joe; Navarro, Paul; Nelius, Lee Roy; Nelson, Donaldson; SECOND ROW: Newfind, Mary Jane;

Nickleson, Geneva; Nickles, Lettie, Faye; Nino, Reynoldo; Orr, Mary, Kathryn; Ortis, Mary; THIRD ROW: Osborn, Eugene; Osborn, Elaine; Oldham, Bryan; O'Brian, Thomas; Parish, Joyce; Parker, Robert;

FOURTH ROW: Parker, Shirley; Pell Derden; Pettit, Bill; Piazza, Bobbie; FIFTH ROW: Peirott, Charles; Pier-son, Jim, Bob; Pigue, Virginia; Pittman, Peggy; Pogue, Joe; Platt, Donnie; Polard, Sue; Porter, Jean;

SIXTH ROW: Potter, Nina; Pringle, Billy; Preble, Carolyn; Quinn, Marty; Ragland, Wanda; Raiz, Marita; SEV-VENTH ROW: Rabon, Nel-da; Raymer, Don; Reed, Ed-win, Renolds, Loyd; Rice, Charles, Roberts, Gorman;

Roberson, Wallace; Rodri-guez, Oralia; Rodgers, Trav-is; EIGHTH ROW: Root, Monica; Rose, Barbara; Ennis; Rolette, Lewis; Rus-sel, Opal; Rutledge, Lottie, Rutledge, Ruth; Rudledge, Richard; Salozan, Alfred.







# CLASS OF 52

FIRST ROW: Saylor, Norma Jean; Searcy, Maidell; Dunn, Howard; Ser-rano, Scorro; Sepulveda, Rose Ma-rie; Shirley Sexton; Scarborough, Donald; Schaeffer, Kathryn; Schroub, Barbara; SECOND ROW:



Schroeder, Dennis; Shaffer, Hallie; Pressley, Sharp; Sheppard, June; Shipley, Allen; Simms, Kelly; THIRD ROW: Simms, John; Singleton, Carl; Singleton, Paul Skeen Floyd; Skove, Robert; Smith, Kenneth; FOURTH ROW: Solar, Henry; Spratley James;

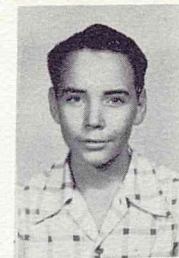

Stafford, George; Stack, Jimmey; Stack, Iva; Stewart, Audry; FIFTH ROW: Stewart, Joan; Stewart, Joe; ry, Bobby; Strange Cecil; Straus, Stick, Wesley; Stiles, Bill; Stiles, Jo Ann; Stock, Ray; SIXTH ROW: Sto-Kathryn; Stringer, Mary Lou; Strin-

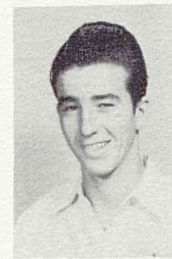

ger, Orville; Sturther, Florence; SEVENTH ROW: Struthers, Opal; Stubbs, Barbara; Syler, Mary Jane; Swindoll, Charles; Taylor, Dorothy; Taylor, Louis; Taylor, Patricia; Tej-erina, Esequil; Templet, Peggy; EIGHTH ROW: Terry, Beverly Sue;



Terry, Ruth; Theis, Milton; Thomp-son, Helen; Thornton, Pat; Thriton, Thelma; Timme, Kathryn; Timmons, Jo Ann; Tiner, Barbara.







FIRST ROW: Tommy, Connie; Torreyson, J. D.; Towne, Gerald; Tucker, Jon; Turker, Joyce; Underwood, Lila Faye; Velters, George; Villogomez,



Andrew; Wachendorf, Ruth. SECOND ROW: Watie, Madge; Wallace, Gayle; Walling, Jan Weal; Walker, Yvonne; THIRD ROW:



Warwick, Doyle; Wason, Evelyn; Waters, Wayne; Webb, Richard; Wedin, Alan; Welford, Norma Jean; FOURTH ROW: Wendel, Tommy;



Westbrook, Joyce; Westerman, Donald; White, Charles; White, Dick; White, Doren; FIFTH ROW: Wilburn, Jane; Williams, Bobby, Wil-



liams, Bobby; Williams, Donald; Williams, Lillie Moza; Williams, Patsy;

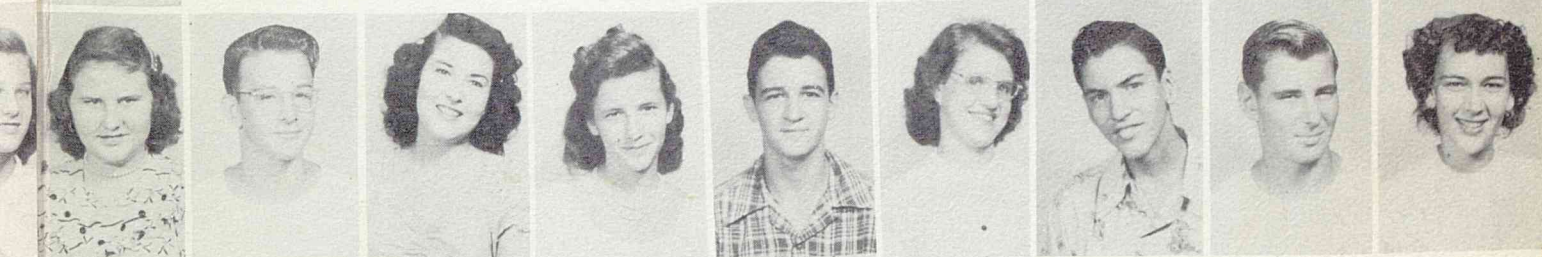

SIXTH ROW: Williams, Ralph; Wilson, Betty; Winder, Ruth; Windheimer, Thomas; Winston, Jack; Wisenbaker, Loyce; SEVENTH ROW: Winfrey, Mary Alice; Wise, Jack; Wolcutt, Wanda; Woodward, Martha; Woods, Bobby; Yale, Jessie; York, John; Young, Donald; Zemlicka, Virginia; EIGHTH ROW: Zinneker, Hal; Zuchowski, Aline.





### BUILDING CAMPAIGNS

Milby builds for the future and the Distributive Education Club builds for life.

*First Row:* Euel Jean Harris, Mary Ross, Jo Ann Roberson, Mary Ann Johnson, Joe Priddy, Fredda Scroggins, Maxine Aldrige. *Second Row:* Mr. Merry, Thiel Shastid, Charles Petty, Conrad Morgan, Eugene Burke, Donald Nelson. *Third Row:* Neal Kieffer, James Self.

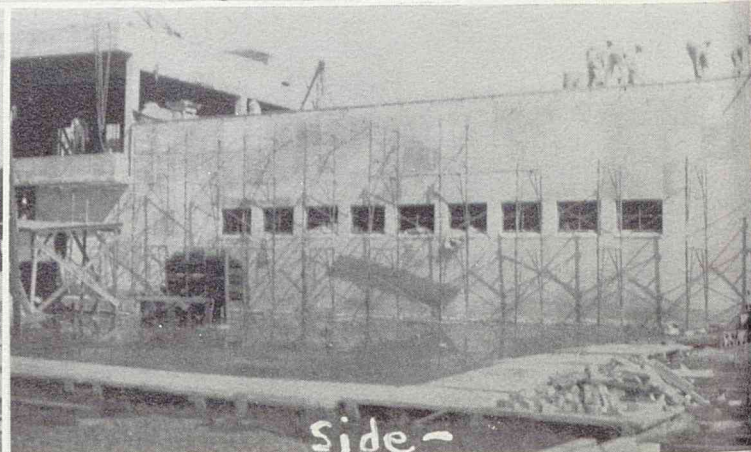
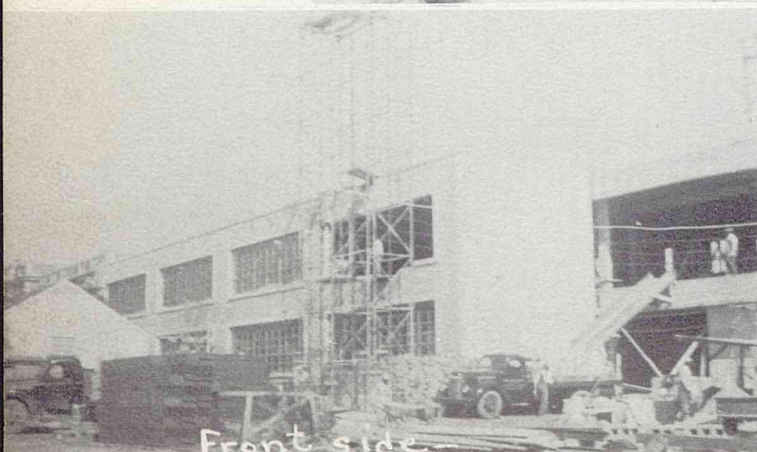
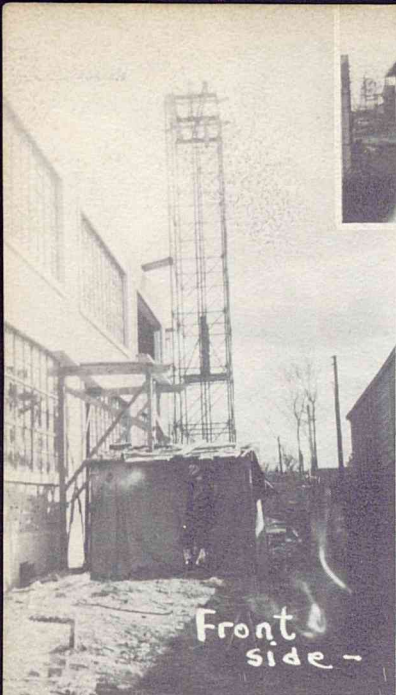



# FAVORITES







*Most Representative Senior Girl*

BROWNIE BARSH



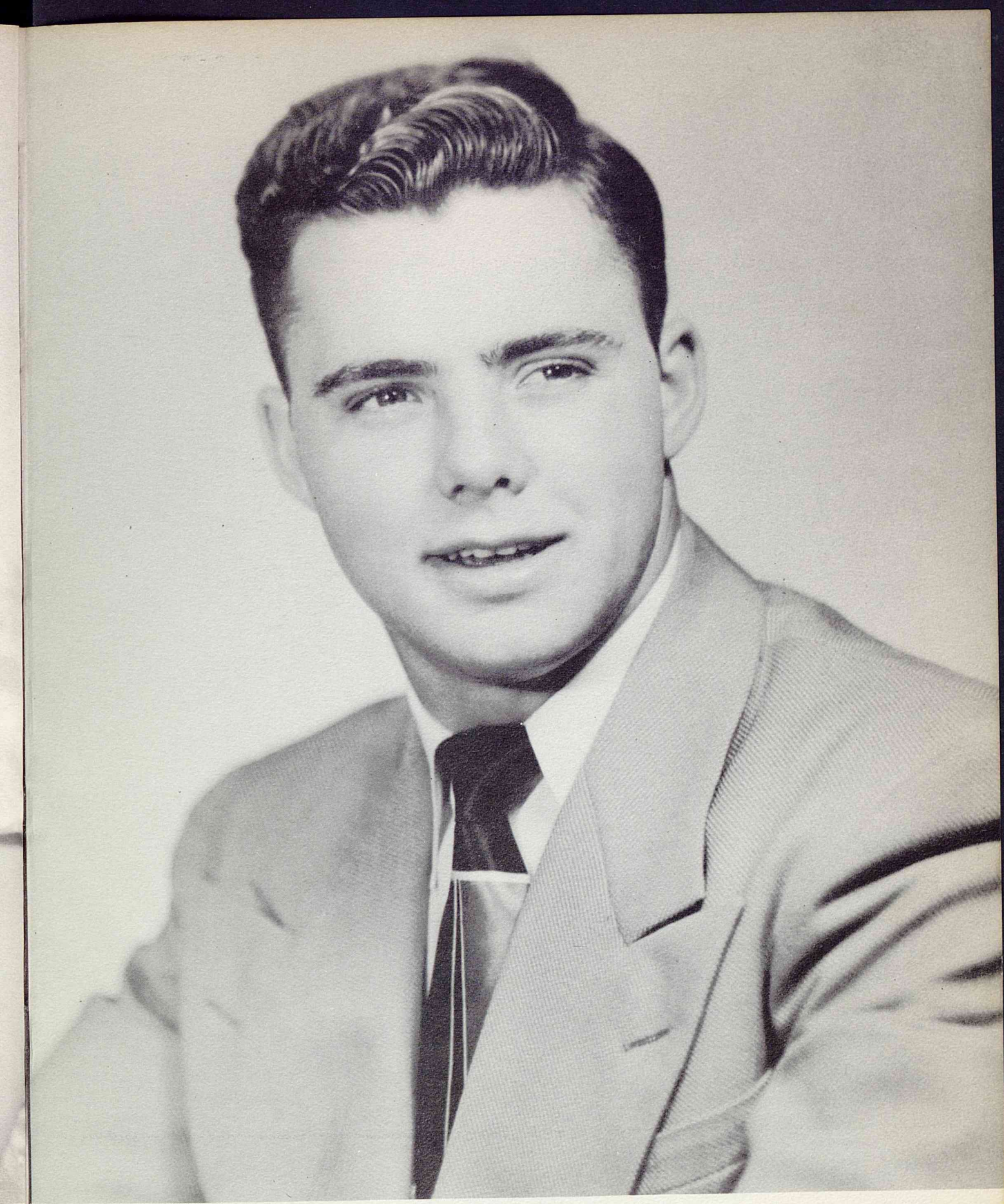

*Most Representative Senior Boy*

DAN HART





*Most Popular Senior Girl*

MYRA OLIPHANT





*Most Popular Senior Boy*

DON KITCHER





*Most Beautiful Senior Girl*  
CLAUDELLEN BLOMQUIST



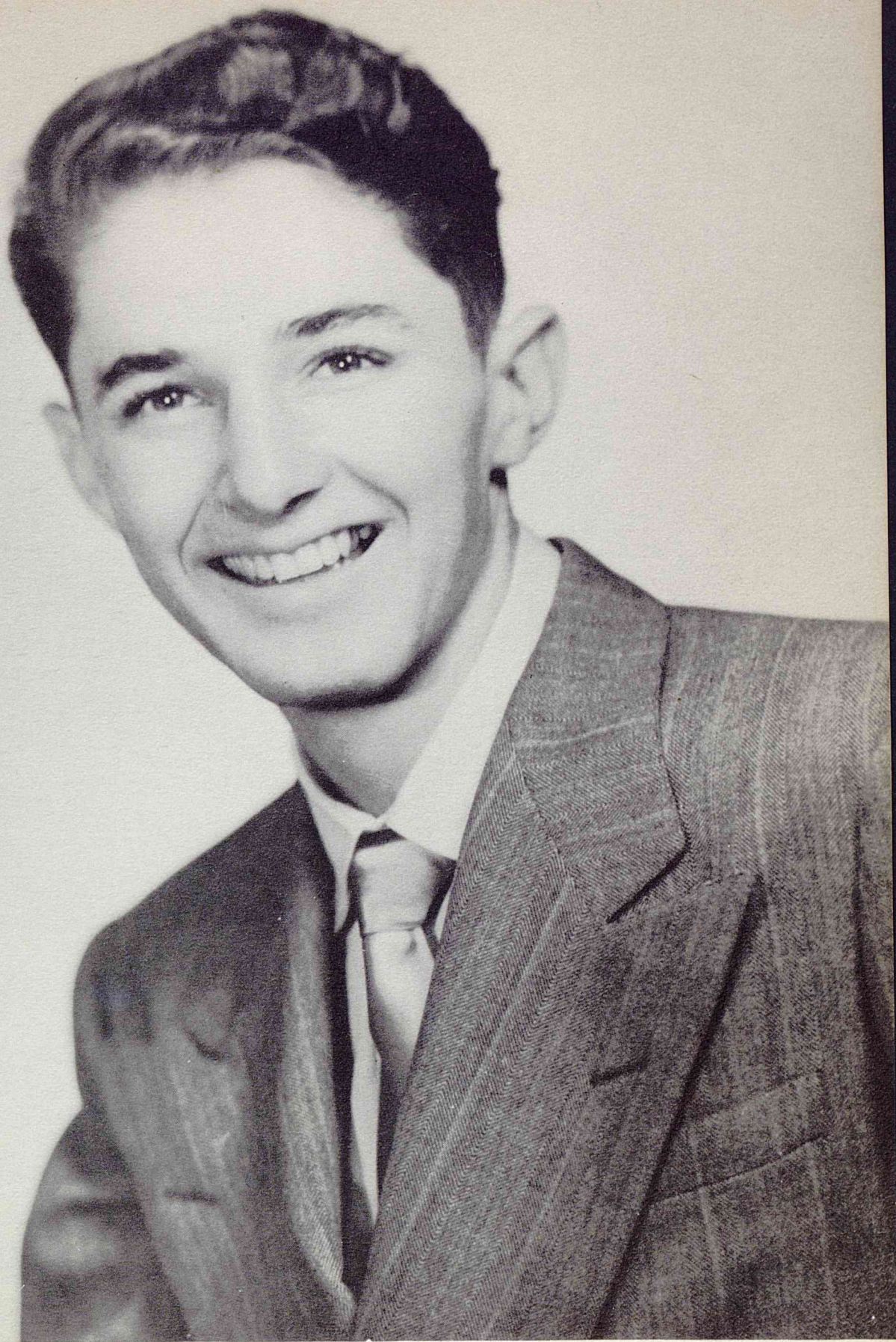

*Most Handsome Senior Boy*

CARL LEE NIXON





*Most Beautiful Junior Girl*

SHIRLEY MARTIN





*Most Handsome Junior Boy*

BOBBY DORSEY



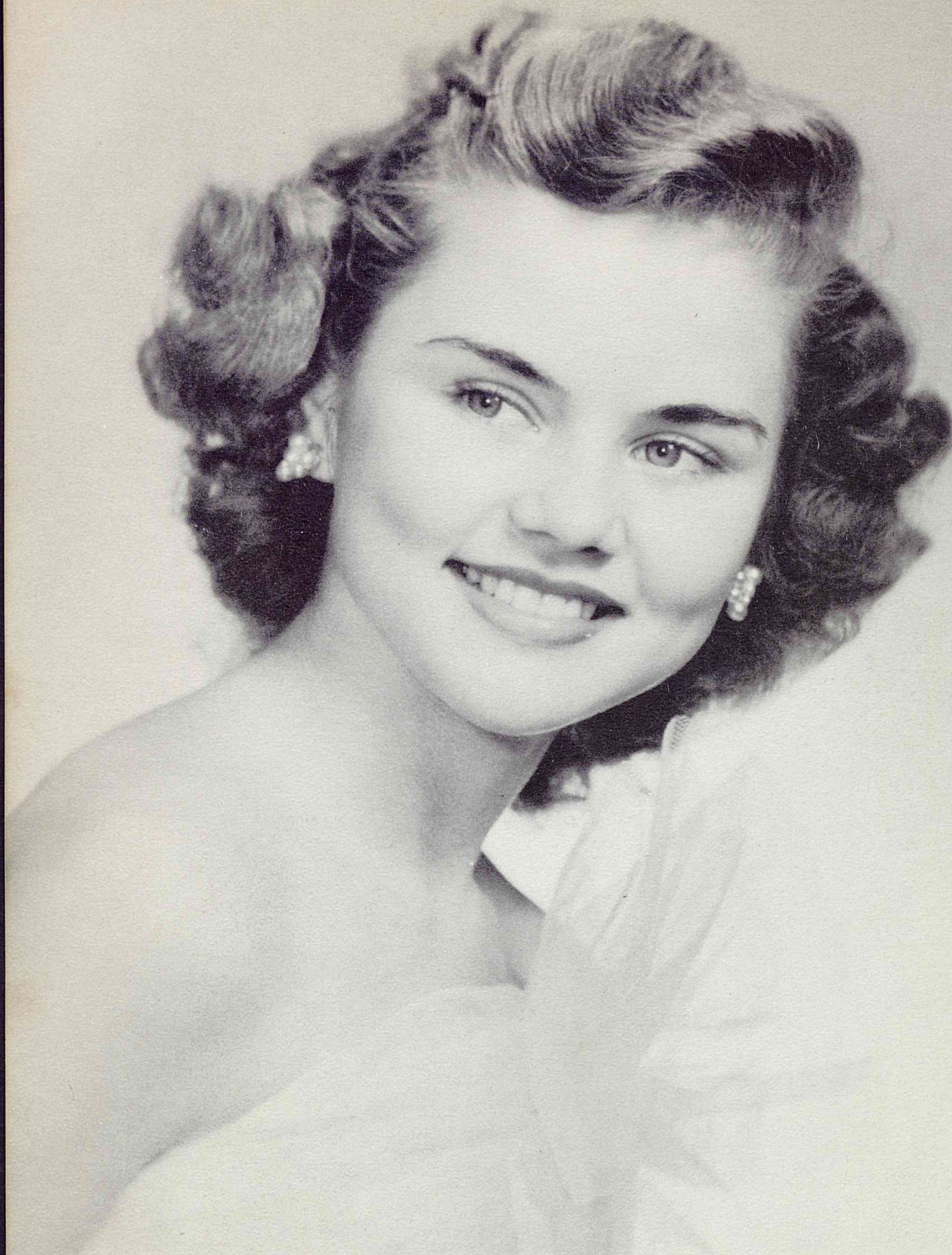

*Most Beautiful Sophomore Girl*

VIVIAN HARRIS



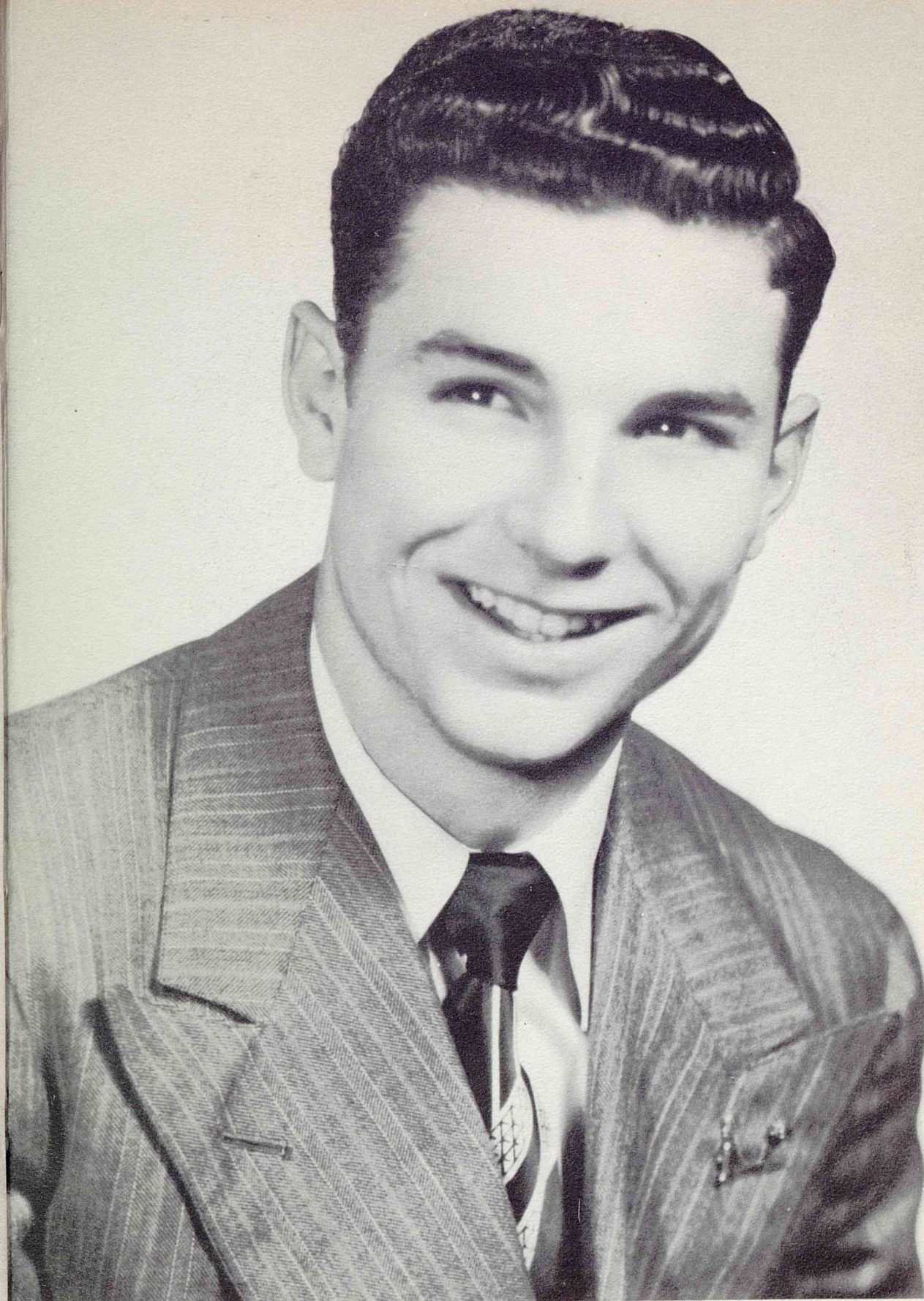

*Most Handsome Sophomore Boy*

ODELL FLETCHER





LUCILLE SWINDOLL

## *Best Citizens*

ALTON WILLIAMSON





*Junior Sweetheart*

of  
Thirteenth Annual Valentine Varieties

Maid  
Shirley De Glandon

ANN HONEYCUTT

Maid  
Sondra Odom





STATE WINNING ONE-ACT PLAY

"The Potboilers"



Richard Niemi  
Director

Sam Sieber  
All State Actor





## *State Winners*

RICHARD WHEELER, Basketball

BROWNIE BARSH, Speech



## *Runners-Up*

### MOST REPRESENTATIVE SENIORS

Pat Ryan  
Richard Pigue



### MOST POPULAR SENIORS

Ouida Elliot  
Joe Smith

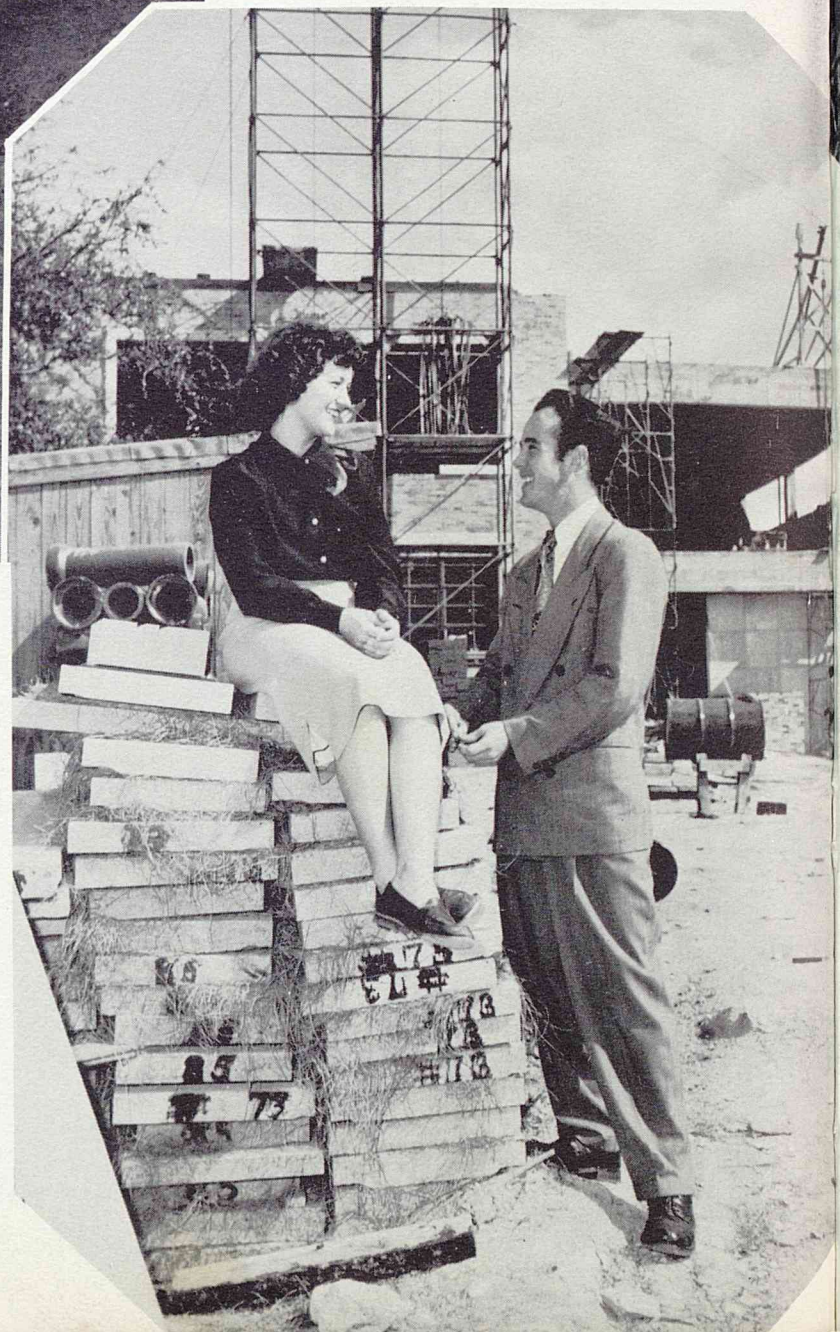



## *Runners-Up*

MOST BEAUTIFUL JUNIOR GIRL  
Barbara Brand

MOST HANDSOME JUNIOR BOYS  
Dennis Schroeder  
Don Gordon



MOST BEAUTIFUL SENIOR GIRL  
Barbara Higginbotham

MOST HANDSOME SENIOR BOY  
Truman Taylor



MOST BEAUTIFUL SOPHOMORE GIRL  
Barbara Medley

MOST HANDSOME SOPHOMORE BOY  
Don Clark





*May Fete 1949*

KING CURT OF THE HOUSE OF FABER

QUEEN EDITH OF THE HOUSE OF SMITH



# ACTIVITIES

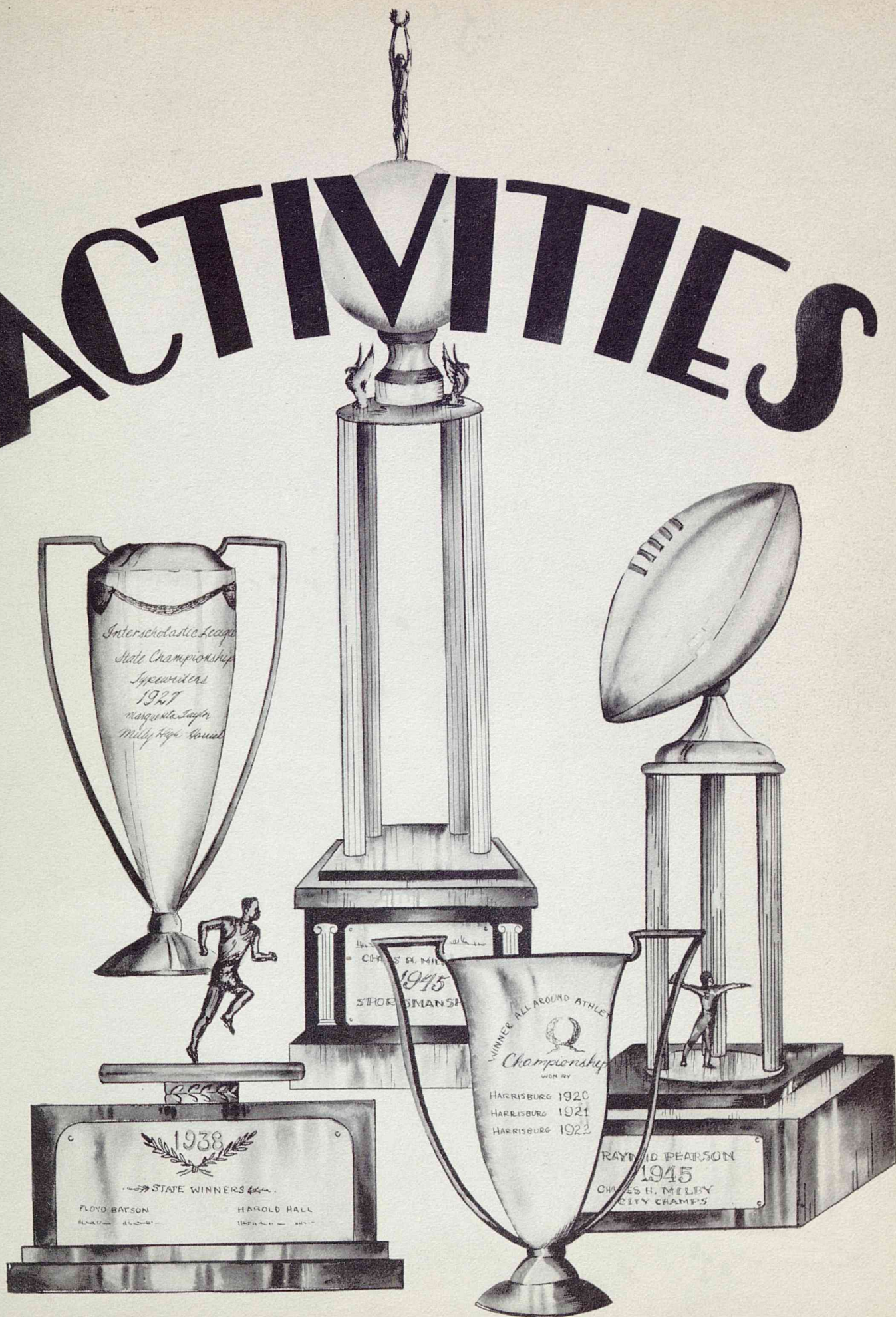





## Allied Youth Club

Foremost among the objectives of Allied Youth's active members is the one expressed in the movement's platform:

*We stand for the liberation through education of the individual and society from the handicaps of beverage alcohol.*

In addition to its educational program Allied Youth promotes a high type recreational program of fun and fellowship. The officers and sponsors of the Milby Post, including two of the national officers, appear on the front row, left to right, as follows:

W. I. Stevenson .....	Principal
A. P. Schoenfield .....	Sponsor
Delbert Warwick .....	President
James Canion .....	Vice-President
Robert Eades .....	Field Representative
W. Roy Breg .....	Executive Secretary
Norma O'Pry .....	Secretary
Sue Levinson .....	Treasurer
Mrs. Nell Wallace .....	Sponsor
Miss Anne Barcus .....	Sponsor





## Beauty Culture Club

### OFFICERS:

Audrey Mullins .....	President
Barbara Smart .....	Vice-President
Juanita Chesser .....	Secretary
Jerry Robinson .....	Treasurer
Nina Wright .....	Social Chairman
Doris Box .....	Reporter
Rosie Lee Augustine .....	Sgt.-at-Arms

The Beauty Culture Club is composed of all the girls who study beauty culture three hours each day for one or more semesters. The organization is national in scope.

### MEMBERS:

Baughman, Marlene; Brady, Dorothy; Carney, Samey Lois; Fairbanks, Betty; Horton, Shirley; Howard, Marlene; Koehne, Helen; Ledbetter, Charlotte; Oubre, Katherine; Sandel, Rose; Underwood, Lela Fay; Wright, Dequitta.





## Booster Club

Barbara Browne .....	President
Alton Williamson .....	Vice-President
Doris Schneider .....	Secretary
Pat Paton .....	Treasurer
Mrs. Fern Saxton .....	Sponsor

An indication of true school spirit is a worthwhile working organization. The Booster Club is one of the organizations in Milby that has proved just what good spirit is.

The club was organized in 1944 under the sponsorship of Mrs. Fern Saxton. In '46 and '47 Mrs. Maurice Allen took over the organization, and membership increased year by year. '48, '49 and '50 found Mrs. Saxton back in head position.

The club sponsors the annual basketball banquet for the team, makes the yellow 'mum corsages, sponsors the annual Christmas dance after the Milby-Austin game.

The winning of the Sportsmanship Trophy this year proves that the members guided by the cheerleaders were really on their toes. The club, when called upon, aids many other organizations.



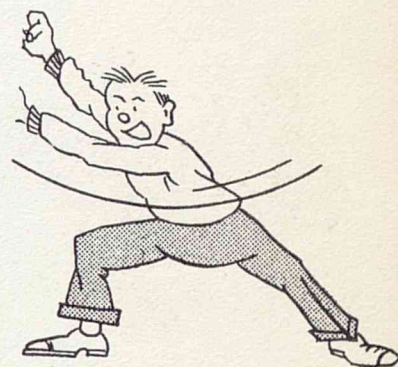

## Bowling Club

James Canion ..... President  
 Mrs. Eula P. Mohle ..... Sponsor

The Bowling Club has come to be one of the most popular activities in our school. It now has a membership of sixty and is affiliated with the American Junior Bowling Congress. There are three outstanding tournaments each year. the Christmas Tournament in December, the National Telegraphic Tournament in March, and the J. C. Tournament, the climax of them all—in April. In '49 a Milby team of six boys were second in this last named event.





# BLACKFRIARS

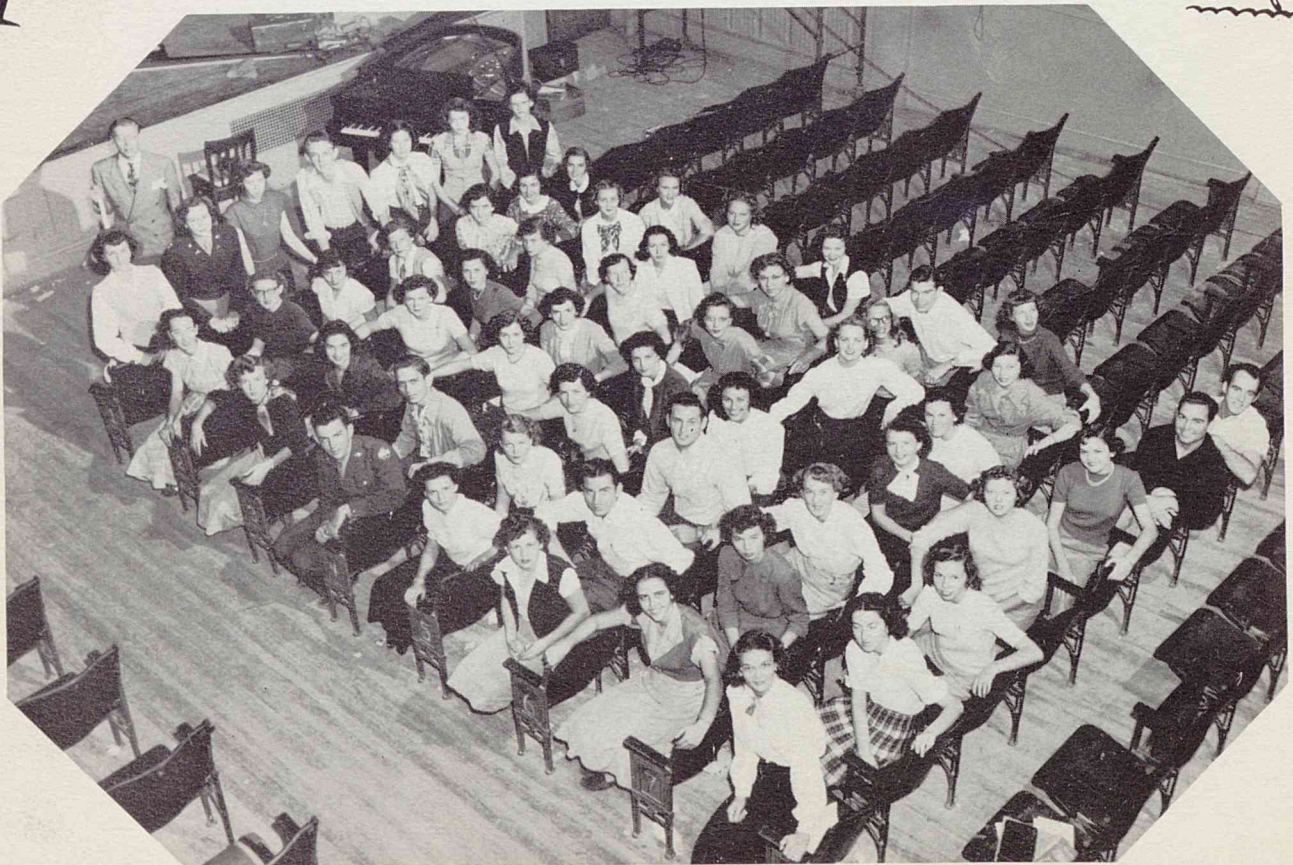





## Drama

### THESPIANS

### BLACKFRAIRS

### OFFICERS

Kohen White .....	President
Joe Smith .....	Vice-President
Darlene McBee .....	Secretary
Richard M. Niemi .....	Sponsor



On April 7, 1947, another organization was added to the list at Milby under the leadership of Mr. Bayless.

The organization was formed by a talented charter group, whose example has been carried on these three years. One month after organized they presented the senior play. The following year they made the assemblies livelier with enumerable acts and skits. Again the following May they produced another senior play *He Who Hesitates*.

Next spring the Thespians were sponsored by Richard M. Niemi. A three-act play was presented in December and in the spring the one-act play won first place in Texas Interscholastic League competition—then in May came the annual senior play. Interspersed among all this was the Valentine Varieties, floor shows, and other forms of entertainment.

In the fall of '48 a junior branch, the Blackfriers, was organized because of the increasing interest in dramatic. It was open to anyone interested in drama but was limited to 100 members. After gaining ten points a Blackfriers is eligible for membership in the National Thespians. Stagework, set designing, carpentry and emoting", are a few of the phases of this organization's accomplishments.





## Citadel Debate Club

Horace Beck .....	President
Merla Baldwin .....	Vice-President
Lula May Barrett .....	Secretary
Richard Pigue .....	Sgt.-at-Arms
Mr. G. E. McWhirter .....	Sponsor

The Citadel Debate Club was organized in 1947 in Charles H. Milby High School. It is composed of students enrolled in debate only and meets each Friday at regular class time. Its purpose is to promote experiences in debating, injecting fun and good will into worthwhile activities.

Leadership, followship and fellowship serve as the goal of the club and "Bene dissereri est finis Logices" or "To argue well is the end of logics" is the motto.

LEFT TO RIGHT, FIRST ROW: G. E. McWhirter; Hubert; Simmons; Beck; Pigue; Williams.  
SECOND ROW: Baldwin; Barrett; Wilkinson.





## *The Future Homemakers of America*

Mary Mitchell .....	President
Carol Drew .....	Vice-President
Betty Lou Rogers .....	Secretary
Dorothy Smart .....	Treasurer
Elizabeth Hall .....	Reporter
Opal Struthers .....	Song Leader
Connie Deller .....	Sgt.-at-Arms
Barbara Lee .....	Parliamentarian
Margaret Jarry, Cora Stockard .....	Sponsors

The Milby F. H. A. Chapter was organized three years ago and is affiliated with the National organization. The purposes of this organization are: To promote an appreciation of the joys and satisfaction of homemaking; to emphasize the importance of worthy home membership; to encourage democracy in home and community life; to work for a good home and family life for all; to promote international good will; to foster the development of creative leadership in home and community life; to provide wholesome individual and group recreation; to further interest in home economics.



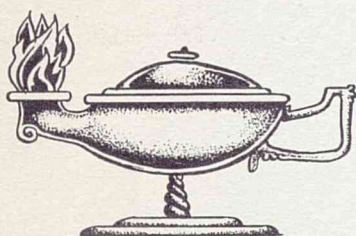

## L. S. A.

Bernice Plaster .....	President
Mary Alice Flores .....	Vice-President
Beverly Richter, .....	Secretary
Mrs. Alpha Baker .....	Sponsor

The Lambda Sigma Alpha is an organization composed of students who received the American Legion Awards in junior high school. These awards were given to the boy and girl in each junior high school whom the student body believed possessed the qualities of leadership, service, character, sportsmanship, companionship, and scholarship. As they entered Milby, these students automatically became members of the L. S. A. This organization has been established for the purpose of furthering the high standards set by each student throughout his school years, that he may be prepared for his future.

LEFT TO RIGHT, FIRST ROW: Bowdoin; Silva; Flores. SECOND ROW: Johnson; Richter; Mrs. Baker; Kurtz; Plaster; Ragland; Stafford; Aubert; Shields.



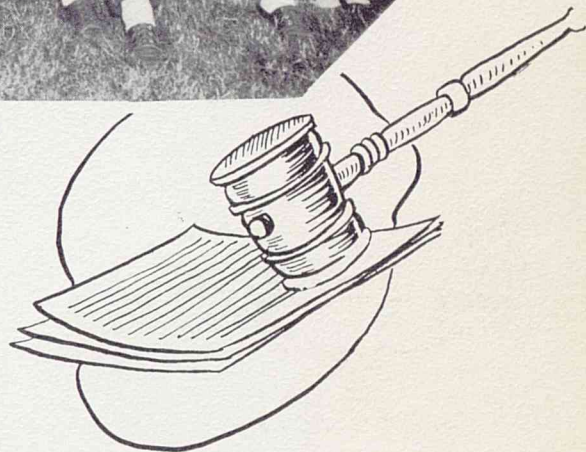

## Masque and Gavel

Brownie Barsh .....	President
Barbara Browne .....	Vice-President
Bucky Barsh .....	Sgt.-at-Arms
Mr. Bayless .....	Sponsor

The purpose of the Masque and Gavel is to stimulate speech activities in the school. First, by striving for oral excellence in class recitations, clubs, and class activities, in assemblies, in public speaking, and in reading. Second, by striving to affect a closer relationship between the high school and community through co-operative activities with all recognized community groups. Third, by re-affirming their allegiance to the United States of America and pledging themselves to uphold its democratic principles.

### MEMBERS:

LEFT TO RIGHT, FIRST ROW: Smith; Kitcher; Gibson; Browne; Barsh B.; Barsh W.; Whitworth; Breer. SECOND ROW: Fowler; Hart; Thompson; Beck; Boss; White; Bowdoin; Paton; Engdohl; Dubose. THIRD ROW: Pigue; Swindoll; Brenham; Conway; Odom; Brahm; Richardson; Cummings.



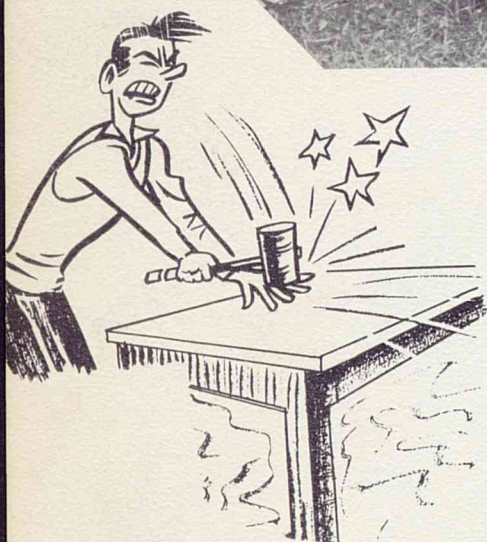

## N. F. L.

Bucky Barsh .....	President
Horace Beck .....	Vice-President
Brownie Barsh .....	Secretary
Richard Pigue .....	Sgt.-at-Arms
Mr. Bayless, Mr. McWhirter, .....	Sponsors

The National Forensic League of Charles H. Milby High School has for its purpose the promotion of interests in interscholastic debate, oratory, and public speaking by encouraging a spirit of fellowship and by conferring upon deserving candidates a worthy badge of distinction.

Eligible persons may, by election after meeting certain requirements, receive these degrees: the Degree of Merit; the Degree of Honor; the Degree of Excellence; the Degree of Distinction.

### MEMBERS:

LEFT TO RIGHT, FIRST ROW: Beck; Barsh W.; Barsh B.; SECOND ROW: Odom; Greer; Engdohl; Miller; Baldwin; Barrett; Browne; Gibson; Wilkinson. THIRD ROW: Thompson; DeGlandon; Voss; Sexton. FOURTH ROW: Whitworth; Cross; McGowan; Williams; Kitcher.





## N. H. S.

Dan Hart .....	President
Lucille Swindoll .....	Vice-President
Harriet Raymer .....	Secretary
Dorothy Zuchowski .....	Treasurer
Miss Nannette Barcus .....	Sponsor

This society is founded upon the principle that true education creates a well-rounded personality in the development of the character of the individual and his relationships to those around him. So we honor the students who in the opinion of their teachers and classmates are building in their school life this four-fold foundation—character, scholarship, leadership, and service.

LEFT TO RIGHT, FIRST ROW: Aubert; Bowdoin; Nixon; Miller S.; Miller J.; White; Odom; Williamson; Johnson; Martinez. SECOND ROW: Brand; Stafford; McKinney; Manuel; Head; Travis; Conway; Suhm; Engdhol; Levison; DuBose; Schnieder; Dorsey; Hendricks. THIRD ROW: Barsh; Windham; Sloan; Gibson; Davis; Zuchowski; Swindoll; Oliphint; Mohr; Weiss; Raymer.





## Plainsman Staff

The Milby Plainsman, which is the only weekly high school paper in the city of Houston, is for the purpose of bringing news and articles of interest to the student body and faculty of Charles H. Milby, while at the same time giving students who are interested in journalism a chance to use their abilities and ideas.

Mr. G. E. MacWhirter, Milby's journalism teacher, is the sponsor of this four page, five-column high school newspaper.

Deen Ann Suhm .....	Editor
Barbara Browne .....	Associate Editor
Gene Voss .....	Sports Editor
Bobbie Richardson .....	Associate Sports Editor
W. O. Toon .....	Feature Writer
Frances Brenham .....	Associate Feature Writer
Joe Stewart .....	News Editor
Minta Sue Adams .....	Associate News Editor
Norma O'Pry .....	Feature Editor
Jo Ann Chaddick .....	Exchange Editor
Duane Olney .....	Business Manager
Barbara McKinney .....	Typist
Bucky Barsh.....	Student Advisor
Mr. McWhirter .....	Sponsor





## Quill and Scroll

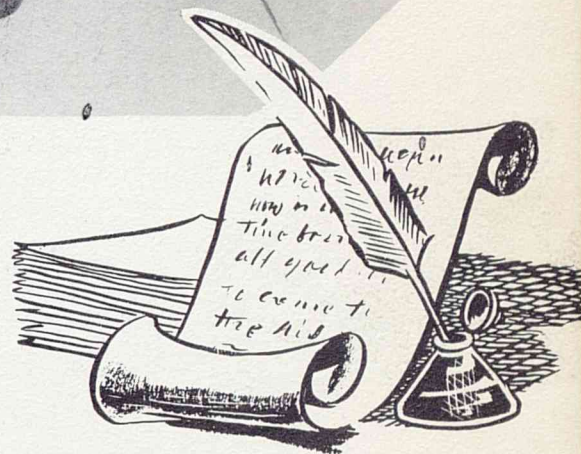

### OFFICERS

Brownie Barsh: President  
Bucky Barsh: Vice-President  
Delbert Warwick: Treasurer

Quill and Scroll, the International Honorary Society for High School Journalists, was organized April 10, 1926, at the University of Iowa.

The purpose of this organization is to encourage and reward individual achievement in journalism and allied fields.

The following requirements must be met to become eligible for membership:

1. Junior or Senior standing
2. Upper third of class.
3. Superior work in some phase of journalistic or creative endeavor.
4. Recommended by advisor or committee governing publications.

The aims of the society are truth, initiative, opportunity, leadership, loyalty, enlightenment, and friendship.

The motto of Quill and Scroll is, "Ye shall know the truth, and the truth shall make ye free."

### MEMBERS:

Kneeling: Warwick, Barsh, Barsh. Standing: Mr. McWhirter, Roberts, O'Pry, Neat, Raymer, Cummings, Levinson, Brown, Chaddick. Back row: Voss, Suhm, Barret, Brenham, Richardson, McKinney, Adams, Toon.



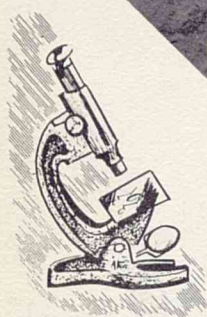

## Science Club

Carolyn Aubert, President  
 Norma O'Pry, Secretary  
 Mrs. Skelley, Mr. Duncan, Sponsors

The Science Club is an organization of students who are especially interested in science. Anyone who wishes may join if they have had or are planning to take two years of science in high school.

### MEMBERS:

**FIRST ROW:** Cargil; O'Pry; Tabony; Mann; Aubert; Gross; Sabins; Miller.  
**SECOND ROW:** Callaway; Sims; Mrs. Skelley; Conoway; Bryant Gree; Madison.  
**THIRD ROW:** Odena; Lester; Gardener; Hoffman; Richardson; Blum; Milam; Mr. Duncan.





## Tri Hi-Y... Hi-Y

This fellowship, created in 1833, is organized to bring together in a great national movement all of the more than six thousand Hi-Y clubs, and to provide a means whereby the movement can be governed by its own members.

The purpose of this Hi-Y club is to create, maintain, and extend throughout the school and community high standards of Christian character. The platform is clean living; speech; athletics; and scholarship.

Jean Pistole—Pres. of Jr. and Soph. Club for girls.  
 Gene Voss—Pres. of Jr. and Soph. Club for boys.  
 Jim Poston—Pres. of Senior Club for boys.  
 Joy Riley—Pres. of Senior Club for girls.





## Y-Teens

Brownie Barsh, President  
 Ruby Lamb, Vice-President  
 Mary Ellen Knapner, Secretary  
 Minta Sue Adams, Frances Brenham,  
 Inter-Club Council Representatives

The Y-Teens is an organization for girls of high school age, sponsored by the Y. W. C. A. The purpose of the club is to so influence young girls that they will become better citizens and to provide a balanced social life for all high school girls who wish to join the club.

### MEMBERS:

Adams; Anderson; Aubert; Ball; Barsh B.; Barsh R.; Bebee; Brenham; Conaway; Cotharn; Driver; Engdoll; Etie; Farmer; Gibbs; Fowler; Hall; Higg inbotham; Knapner; Lamb; Mann; McKinney; Milam, D.; Morgan; Murchison; O'Pry; Quast; Robinson; Sabins; Shipper; Wason; Zanakos; Waite.





#### OFFICERS

Kneeling: Left to right; Barbara Houser, Capt. of Flags; Joyce Jeanes, Capt. of Bugles; Audrey Stafford, Major; Dora Fowler, Capt. of Drums; Carol Drew, Capt. of Drill. Second row: Sergeants; Sue Levinson, Batons; Doris Radney, Swing Flags; Jo Ann Campbell, Flags; Gwen Waite, Lyres; Karen Childress, Tenor Drums; Carmen Montemeyor, Snare Drums; Florence Bennet, Tenor Bugles; Jo Ann Chaddick, Baritone Bugles; La Verne Crabill, Soprano Bugles; Betty Parrish, Jo Relta Crews, Patsy Bryant, Elizabeth Collins, Drill Sgts. Third row: Lieutenants; Left to right: Jerry Heinze, Drums; Jean Porter, Bugles; Mary Helyer, Flags; Bielle Owens, Drill; Barbara Brown, Drill.

MAJOR AUDREY STAFFORD

## Milby Coed Cadettes







### SWING FLAGS

Left to right: Anne Honeycutt; Mary Ann Reno; Doris Radney, Sgt.; Elizabeth Dunbar; Glenda Cummings. Kneeling: Patsy Williams; Janie Rios.

CAROL DREW  
Capt. Drill Squad

BARBARA HOUSER  
Capt. Flag Corps

Left to right: Betty Rogers; Barbara Sawyer; Sue Levinson, Sgt.; Joyce Snyder, Charlotte Ledbetter. Kneeling: Barbara Brand, Helen Woodard.





# Coeds



Captain of Drums  
DORA FOWLER



Captain of Bugles  
JOYCE JEANES



Managers:  
YVONNE ROBERTS, MELVA STANLEY, AGNES MILLER, PAT RYAN.



# R. O. T. C.



LT. COLONEL BARBARA McKINNEY  
Sponsor

LT. COLONEL KERMIT WRIGHT

MAJOR JAMES THIBODAUX  
MAJOR CAROLYN AUBERT  
Sponsor





# R. O. T. C.

COMPANY "A"  
CAPT. J. W.  
ALLBRITTON  
CAPT. HARRIET  
ANN RAYMER

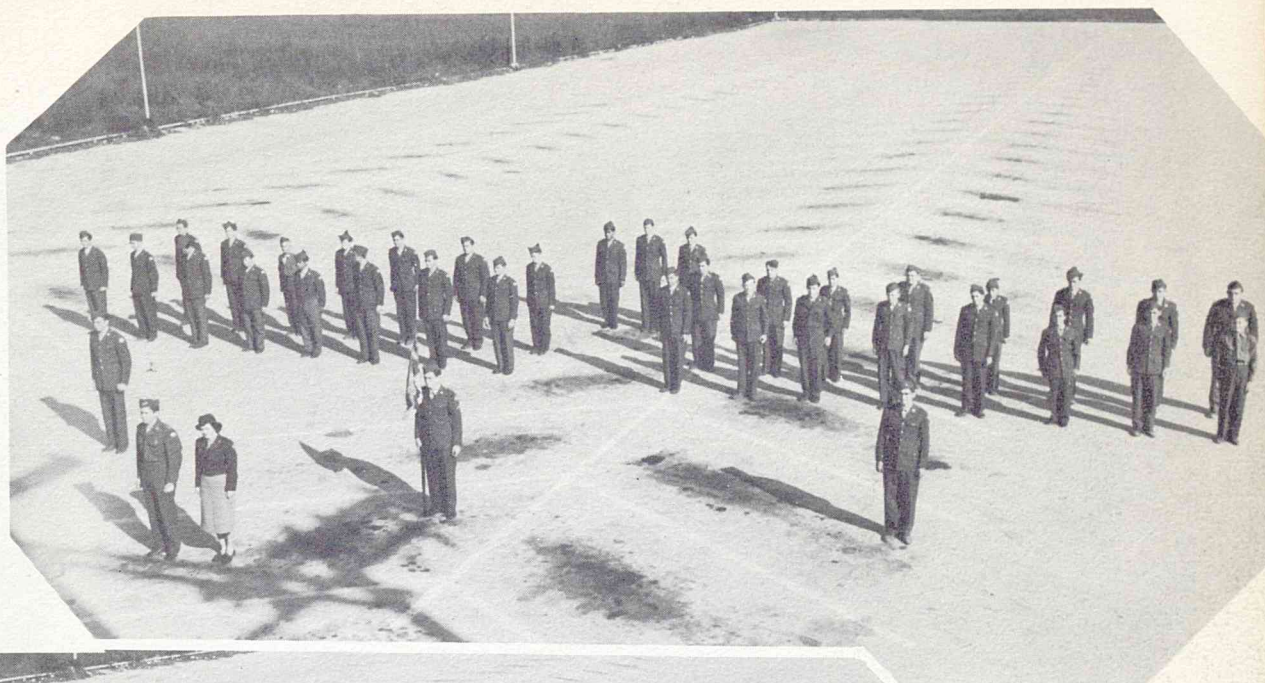

COMPANY "B"  
CAPT. WALTER  
NELIUS  
CAPT. BETTY  
JANE CONWAY

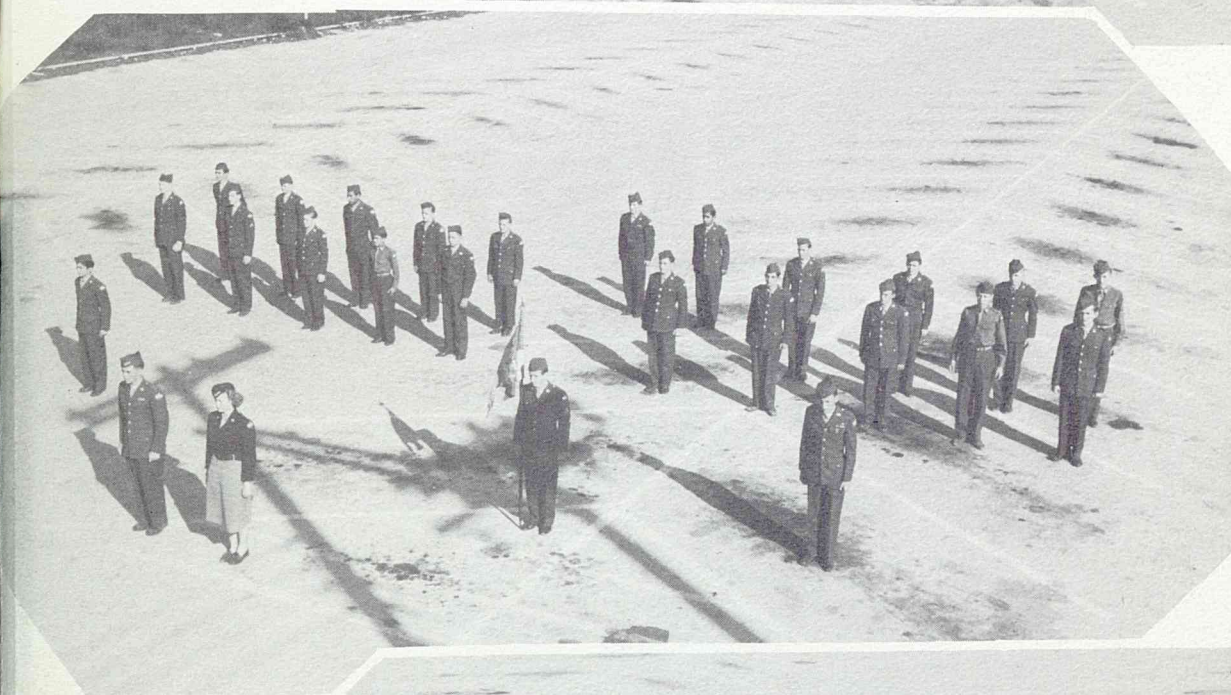

COMPANY "C"  
CAPT. T. O.  
DUNMAN  
CAPT.  
MARIVONNE  
WINDHAM

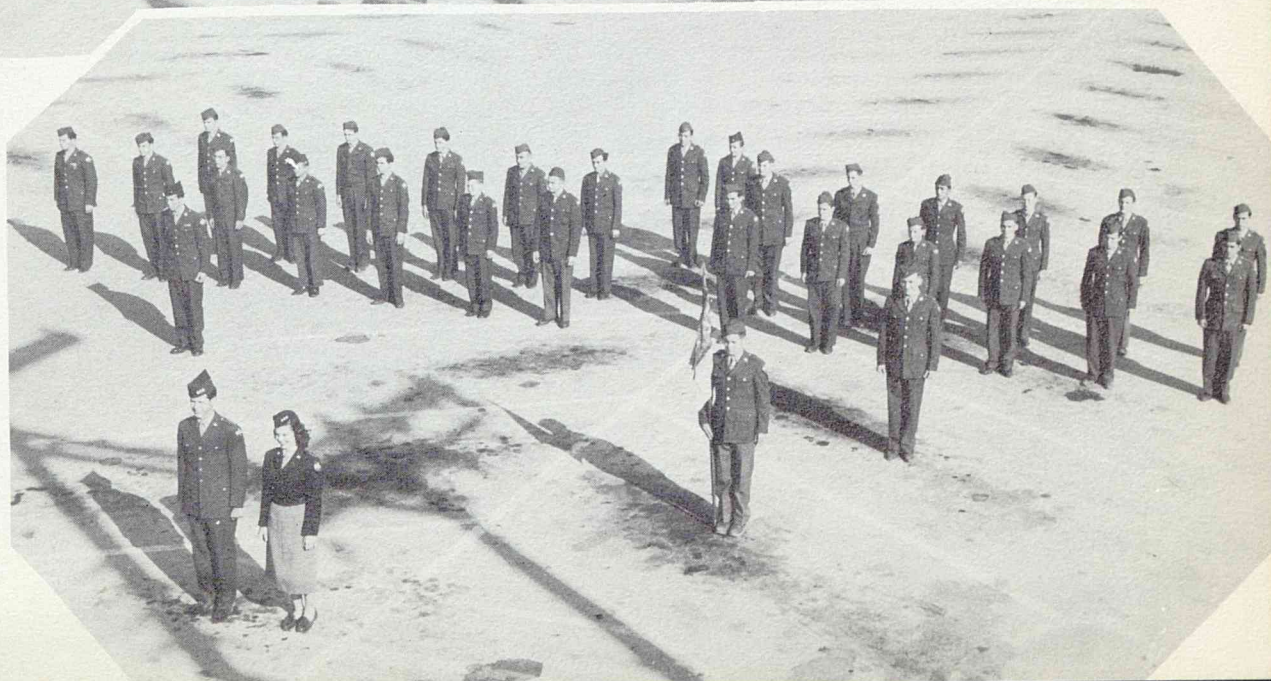



# R. O. T. C.



Major Johnny Prescott; Lt. Col. Kermit Wright; Lt. Col. Barbara McKinney; Major James Thibodaux, Major Carolyn Aubert; Major Kenneth Wright; Major Hugh McAuley.



COMPANY "A" OFFICERS:  
CAPT. J. W. ALLBRITON  
CAPT. HARRIET RAYMER  
Sponsor



# R. O. T. C.



R. O. T. C. RIFLE TEAM

COMPANY "B" OFFICERS:

CAPT. WALTER NELIUS

CAPT. BETTY JANE CONAWAY, Sponsor

COMPANY "C" OFFICERS:

CAPT. T. O. DUNMAN

CAPT. MARIVONNE WINDHAM, Sponsor





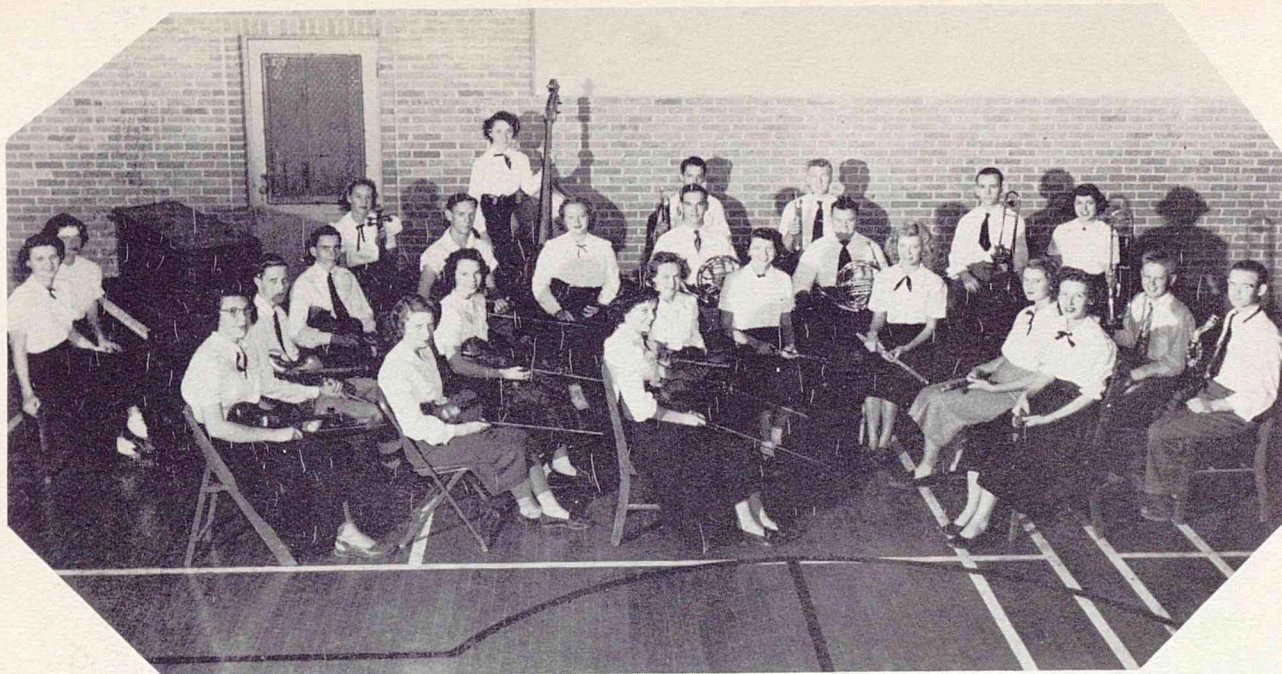

### THE MILBY ORCHESTRA

Left to right, Piano: Fletcher; Mattocks. Violin: Byrd; Eiland; Morgan; Jones; Young; Kemp; Langford; Busby. Cello: Crabill. Base: Hall; Viola; Markey. Trumpets: Bar-

ker; Drogers. Horns: Caffall; Wylie. Oboe: Schneider. Fluet: Reisner. Trombones: Clark; Bertin. Clarinets: Van Wijk, Price. Sax: Swindell. B. Clarinet: Foshee.

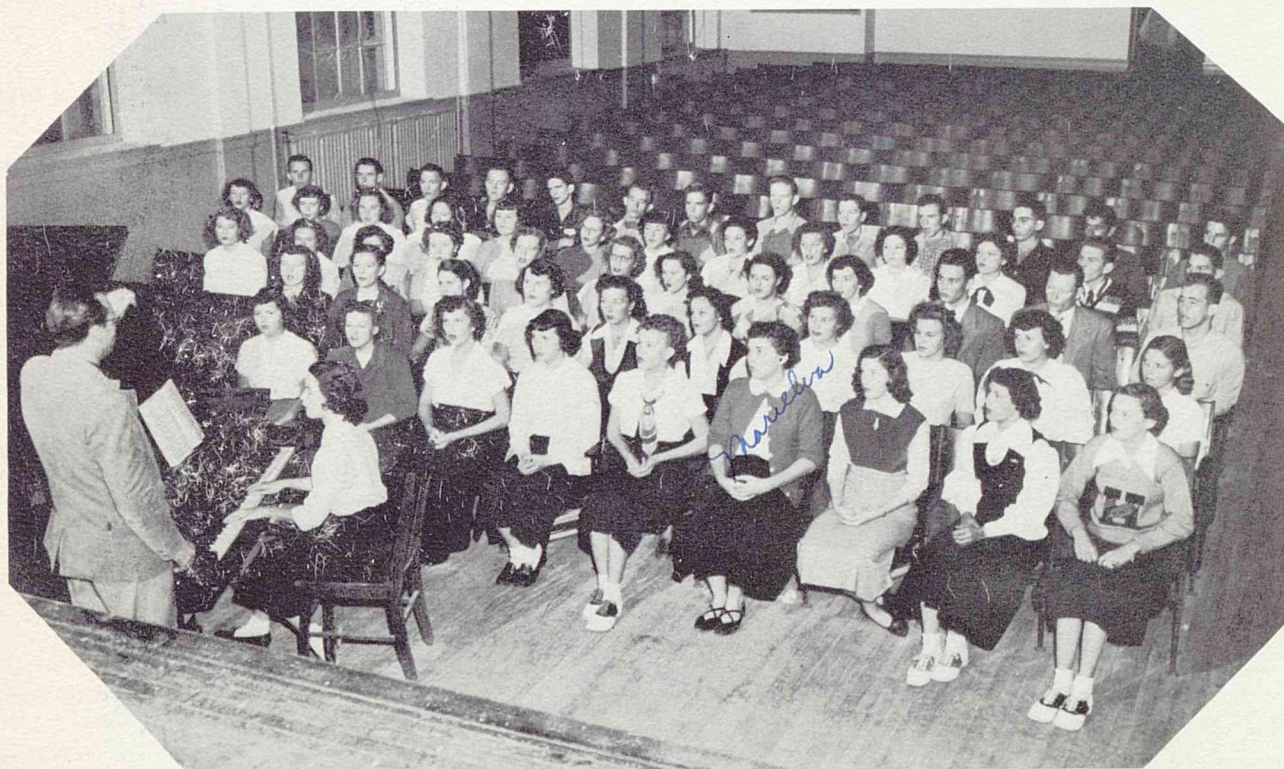

### THE MILBY CHORUS



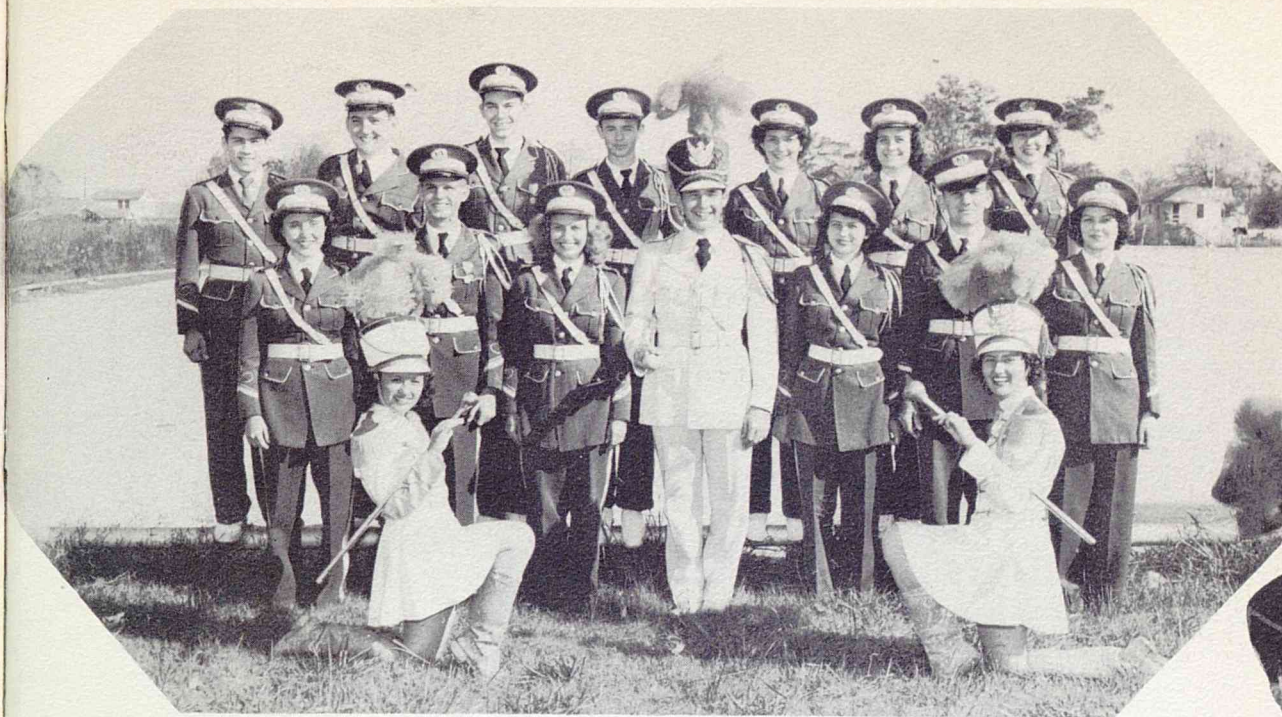

#### BAND OFFICERS

*LEFT TO RIGHT* Majorettes: Ouida Elliott; Pat Ryan. *FIRST ROW*: Dorothy Hall, Tech. Sgt.; Jimmy McBride, 2nd Sgt.; Geraldine Reisner, 1st Sgt.; Lester Crossman, Capt.; Doris Schneider, Co-Capt.; Jackie Clark, 2nd. Sgt.; Gloria Langford, Master Sgt. *SECOND ROW*: Elias Ramirez, Sgt.; Conrad Pyle, Sgt.; Winston Sexton, Sgt.; Maurice Fosnee, Staff Sgt.; Lila Jean Murchison, Sgt.; Joyce Clark, Sgt.; Lorainne Price, Staff Sgt.



MAJOR LESTER  
CROSSMAN

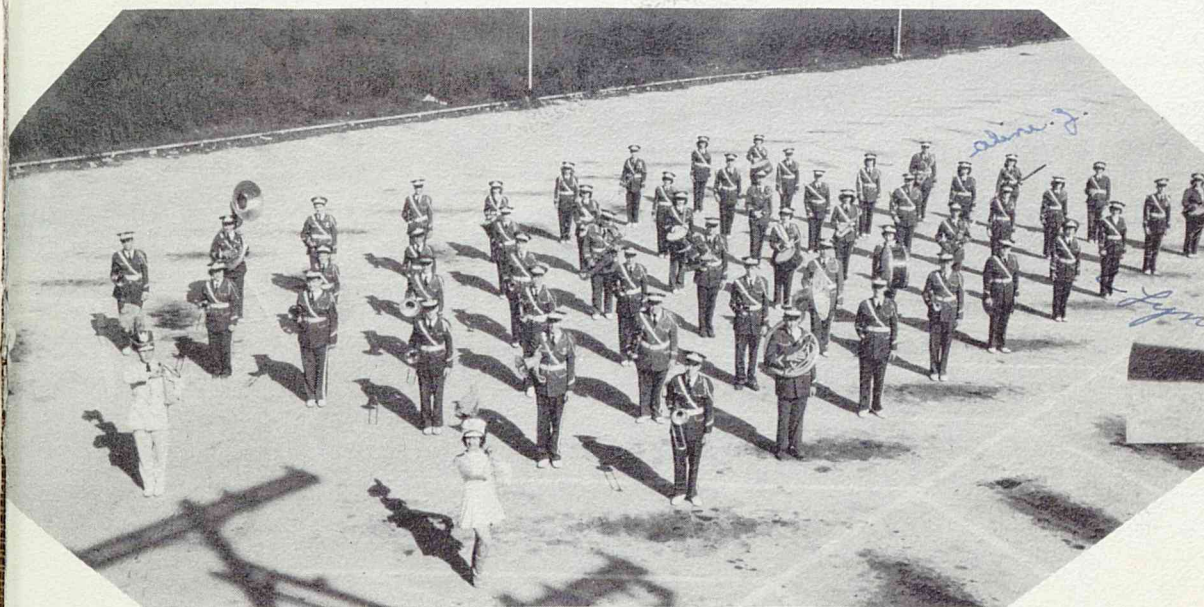

THE MILBY BAND



# Cheerleaders

## SENIOR CHEERLEADERS

Myra Oliphing  
Randy Wright

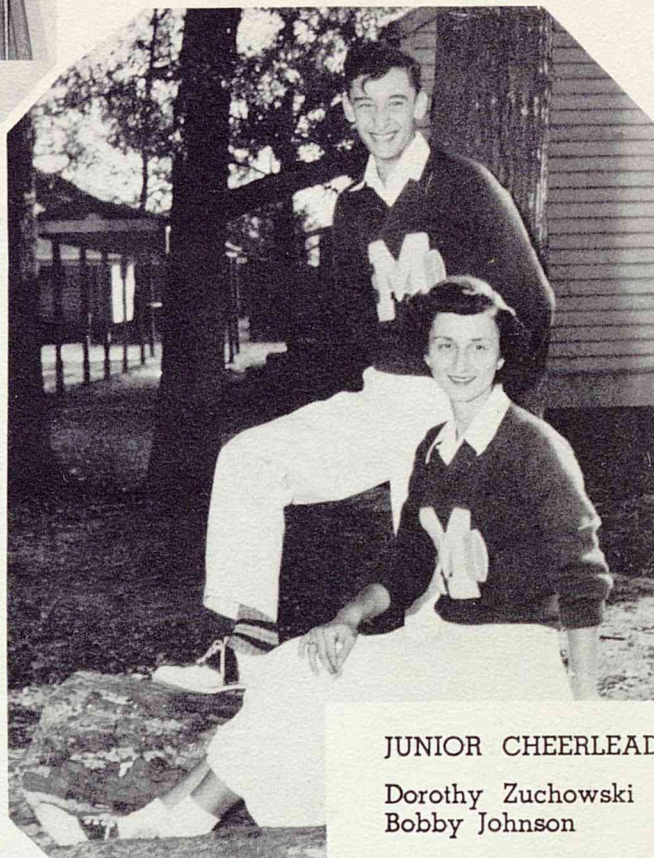

## JUNIOR CHEERLEADERS

Dorothy Zuchowski  
Bobby Johnson



## SOPHOMORE CHEERLEADERS

Barbara Tiner  
Durden Pell



LEFT TO RIGHT: Durden Pell, Barbara Tiner, Bobby Johnson,  
Dorothy Zuchowski, Randy Wright, Myra Oliphing.





# SPORTS





## FOOTBALL REVIEW

By Kohen White

When the dust of the High School Stadium settled and the lights were turned out for the last time in 1949, the Milby Buffs finished a season worth remembering. Tackling one of the toughest schedules yet, the Buffalos fought their way into a two way tie for third place in City and a won-five, lost-five record for the season.

Blazing forth in the season opener, Milby displayed some of the power and coaching brains predicted for the mighty eleven. Milby outscored a persistent but weaker Pasadena eleven 31-28.

The following week the Herd traveled to Port Arthur to face the Yellowjackets. The Jackets ran across eight scores to Milby's one. Capitalizing on a Port Arthur fumble in the final quarter, Cook pushed across from the two-yard line for only touchdown. Five hundred students journeyed to see the game, cheering to the last. Score, 50-6.

As hosts to Crozier Tech, the Buffs forgot their manners and soundly trounced Tech, 40-13. Every Buff played in Championship form.

A jinx is hard to shake, and the win-one-lose-one that dogged Milby all season was still there at the conference opener. Facing surprisingly strong Sam Houston scrappers, Milby could not click with their running game. Playing this one in the mud, the Buffs held the lead all the way until the final quarter when a Sullivan-to-Miller pass broke the ice to end the game 13-7.

The Herd made a striking comeback in outclassing and outscoring a determined Davis team. Climaxing a 53 yard drive in the first quarter, Gardner crossed from the one for the first tally. Gardner scored two more in the fourth, capitalizing on a Davis fumble and a wobbly pass. Schroeder proved true on all three conversions and when the siren sounded, Milby had pulled into the win column, 21-0.

In spite of the standing hex, the Buffs gained recognition as the team to watch as the season progressed. Fielding eight lettermen, they proved more than once that they could upset the biggest. Behind such a line as Hopkins and Dorsey at ends, Barsh and Silva at tackles, Poston and Hart as guards, and Aranyas at center, the backfield of Cook, Flanagan, Rollins, and Gardner had little trouble. The substitute problem was cared for with such reliables as Lambert, Bankston, Foreman, Hamilton, White, Jones, and Gentry.

Milby's next battle was against San Jacinto, but the Bear's Carl Johnson was everywhere that Milby did not want him. Taking first blood in the second quarter, the Buffalos held the lead until Johnson ended a 72 yard drive in the third quarter with a 54 yard sprint. The Bears scored again in the fourth to leave the game 14-7.

In the nip-and-tuck battle with Reagan, Milby took everything but the last ten seconds of each half. Driving up one side and down another, Milby just could not find the goal stripe. Playing twin halves, Reagan waited until the fading seconds of each half to score. Reagan 13, Milby 0.

Showing again the fire and power displayed at the first of the season, Milby overwhelmed the Mustangs 47-0. A new star in Buffalo land, Foreman, outdistanced the Austin secondary twice for scampers of 84 and 63 yards. Ralph Cook, all-city back, crossed the golden stripe three times with Hart-to-Dorsey and Hart-to-Flanagan completing the scoring melee.

Playing the last out of town game for the season, Milby lost a hard one to Corpus Christi. Dan Hart completed 14 of 24 passes and Cook ran as never before, but a persistent Buc team pushed over one more TD to end the game 26-19. Everyone began planning for the Lamar Game.

Facing Lamar for the first time in three years without a championship at stake, the Buffalos out-charged, out-ran, and out-rallied the Indians to end with success a hard-fought season. Lamar scored the first one, but from the third period on it was Milby's game. Hart raced 90 yards behind beautiful blocking for the first Buff score, and Cook and Hamm accounted for the game clinchers. Everyone was happy as the band played "Fair Milby" for the last time during the 1949 season, and the Buffs went home with a 19-12 victory.

Though in the win-lose column the figures showed five for five, the student body looked upon the season as a successful one. Three Buffs won berths on the all-city eleven: Ralph Cook in the backfield and Dan Hart and Bobby Dorsey on the line. Two arch rivals had been vanquished and the most coveted award of all, the Sportsmanship Trophy, was brought back to Milby, a grand compliment to loyal boosters and a hard-working team.



# Football



CHARLES ARANYAS  
Center

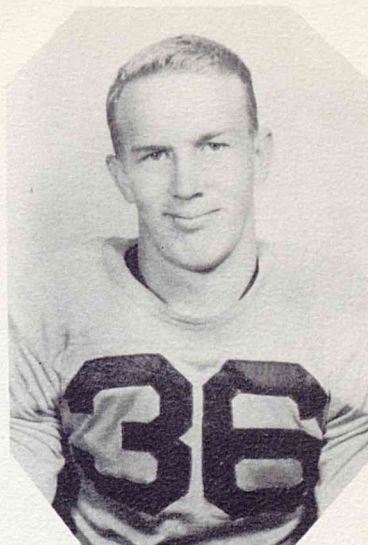

FRED BANKSTON  
End



BUCKY BARSH  
Tackle



FREDDY BROOKS  
Guard

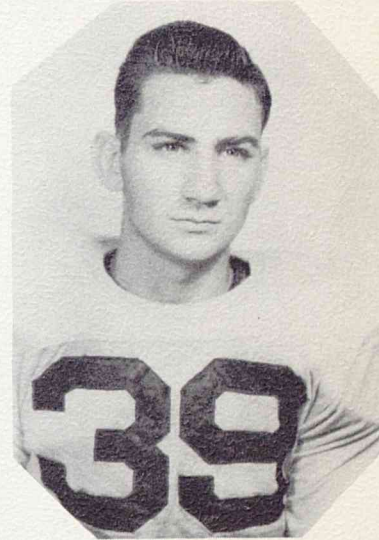

TROY COX  
Back

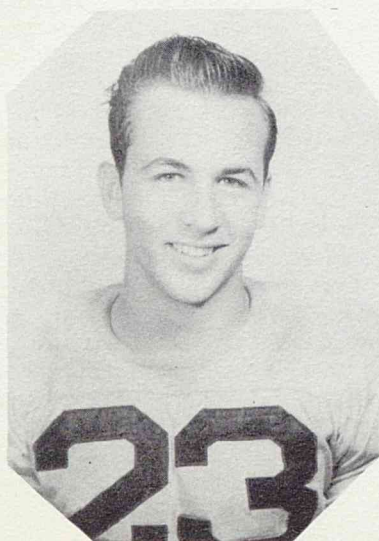

BOBBY DORSEY  
End

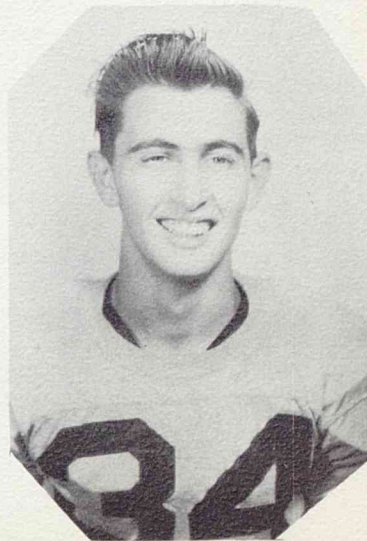

BOBBY FLANAGAN  
Back



# Football



JIMMY FOREMAN  
Back

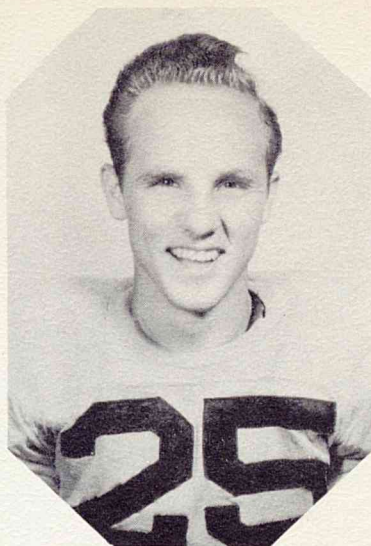

JIMMY GARDNER  
Back

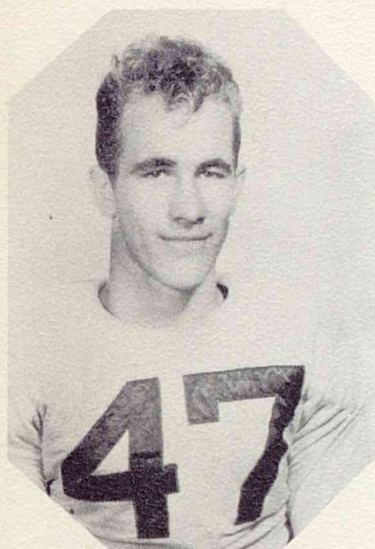

RONNIE GRIFFIN  
Back



SAMMY GENTRY  
Back



EDWARD HAMN  
End

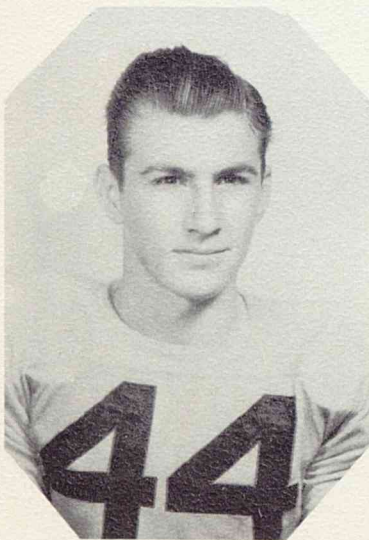

CHARLIE HAMILTON  
Guard

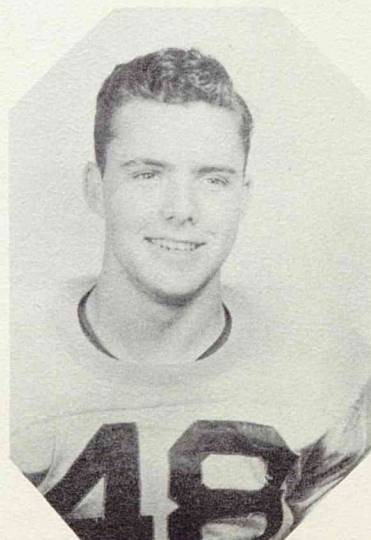

DAN HART  
Back



# Football



GORDON HOPKINS  
End



JOHN HURST  
Guard



JOE JONES  
Center



FLOYD KENNEDY  
Tackle



EDWARD LAMBERT  
Tackle

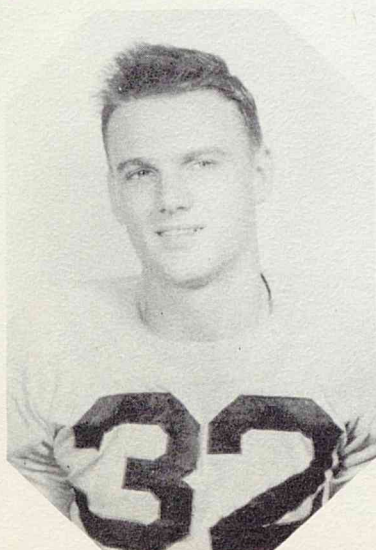

HAROLD McCOLLUM  
Center

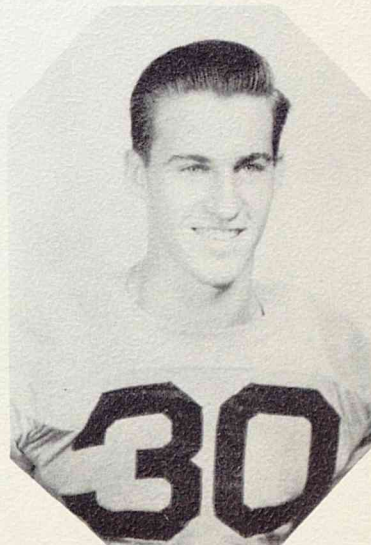

LYLE OELFKE  
End



# Football



JIMMY POSTON  
Guard



VON RAIMOND  
Back



JOHNNY ROLLINS  
Back



DENNIS SCHROEDER  
Tackle



CHARLES SHEPPARD  
End



PUD SILVA  
Tackle

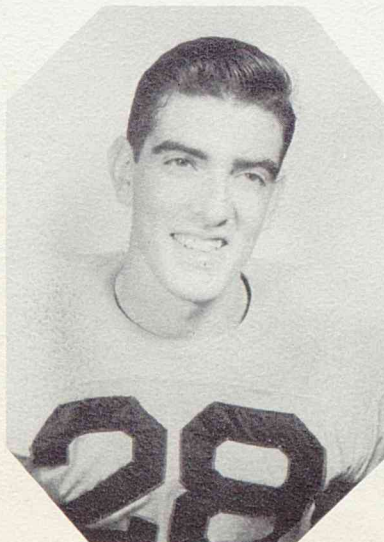

ALAN JON WHITE  
Tackle



HOWARD WHITWORTH  
Back





*Left to right: Hart, Poston, Rollins, Shepherd, Herring; Cunningham. Barsh, Shippley, March, Johnson, Martinez, Fleshnier, Peters, Cook, Paton, Wheeler, Sylvia, Hopkins, Neius, Dorsey, Gentry, Warick, Bankston.*



*Seated: Bobby Flanagan, Best Blocker; Bucky Barsh, Scholarship Award; Barbara Higginbotham; Homecoming Queen; Jimmy Poston, Co-Captain. Standing: Dan Hart, Co-Captain; Bobby Dorsey, Most Valuable Player.*



# Football

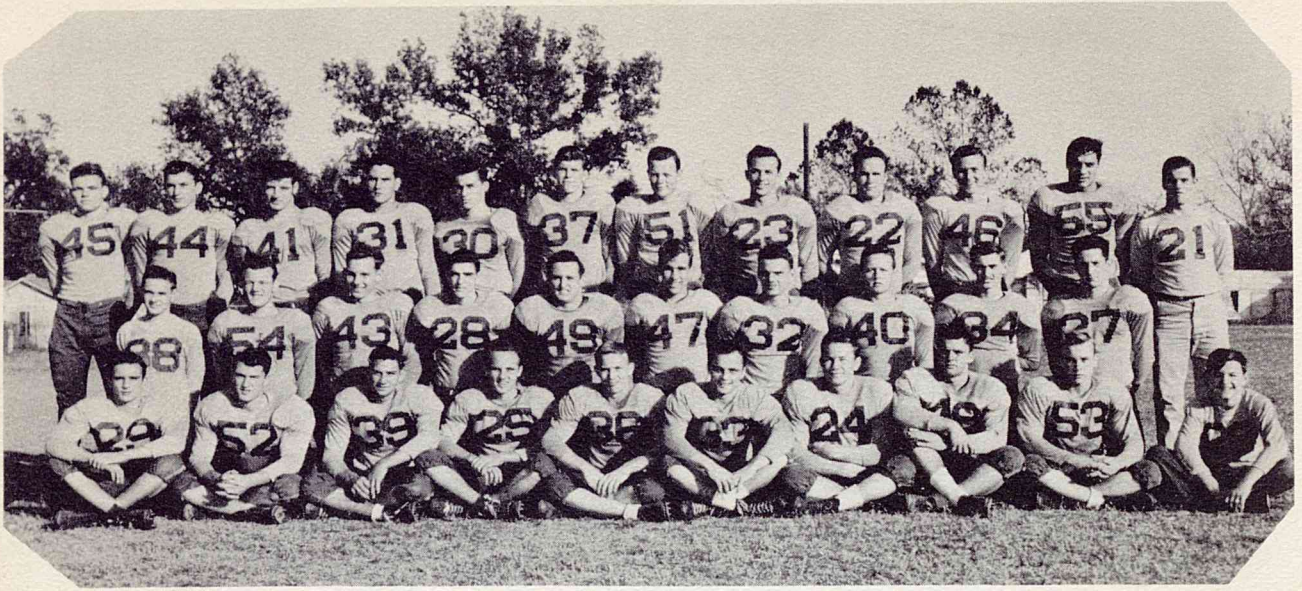

## A-TEAM

*Standing:* Forman, Hamilton, Poston, Kennedy, Oelfke, Lambert, Sheppard, Dorsey, Hopkins, Brooks, Barsh, Leroy.

*Kneeling:* Cox, Hurst, Aranyas, White, Silva, Griffin, McCollum, Schroeder, Flanagan, Jones.

*Sitting:* Whitworth, Raymond, Cox, Gardner, Bankston, Rollins, Gentry, Hart, Hamm, Sharp.

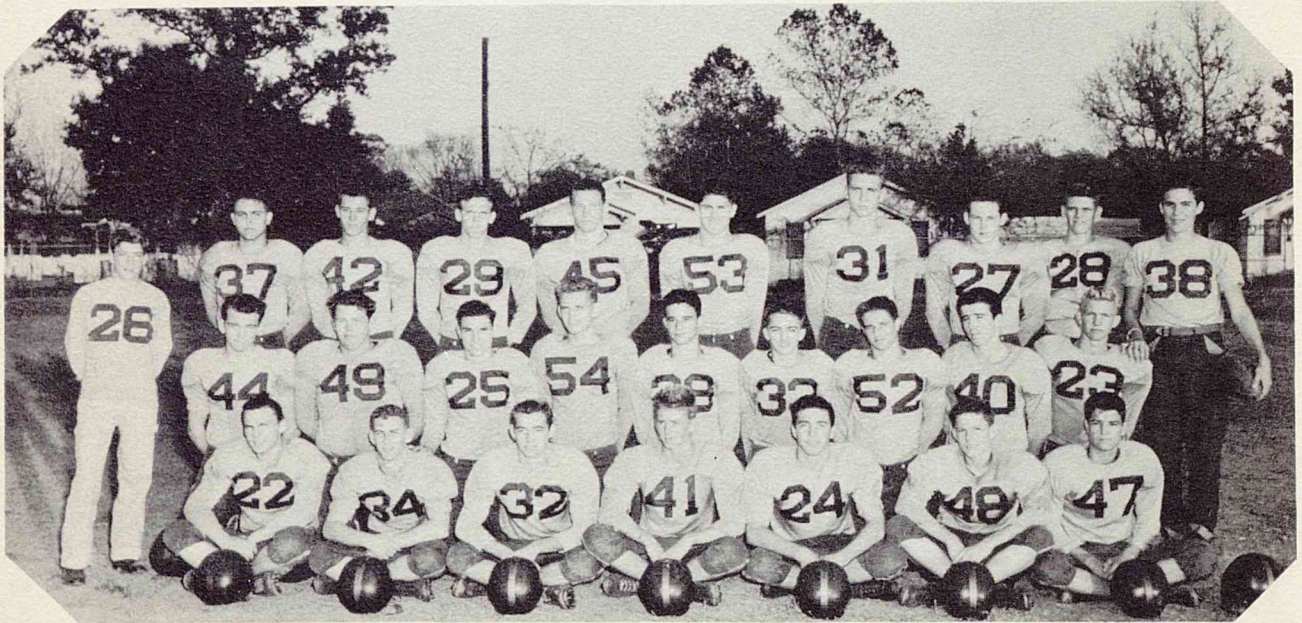

## B-TEAM

*Standing:* Campbell, Miller, Kelly, Redding, Fermen, Goodwin, Strange, Marks, Fink, Darby.

*Kneeling:* Self, Williams, Fletcher, Pogue, Pack, Pettit, Wilson, Stack, Wilkens.

*Sitting:* Hopper, Fairfield, Gates, Hardin, Glosson, Malek, Whitten.



# Football



EDWARD HAMN  
End

VON RAIMOND  
Back

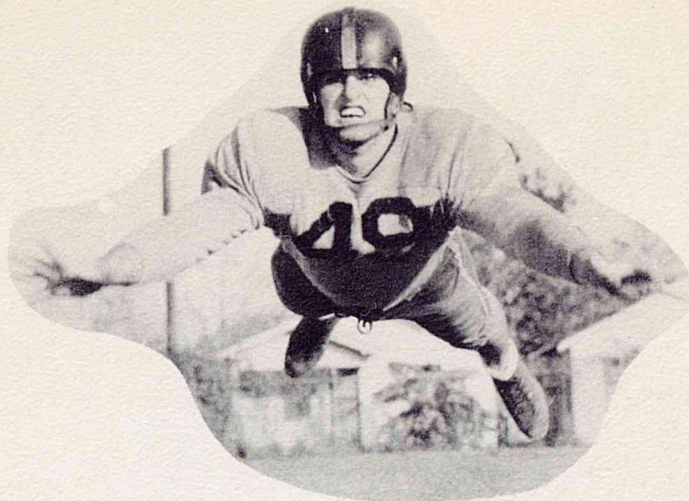

PUD SILVA  
Tackle

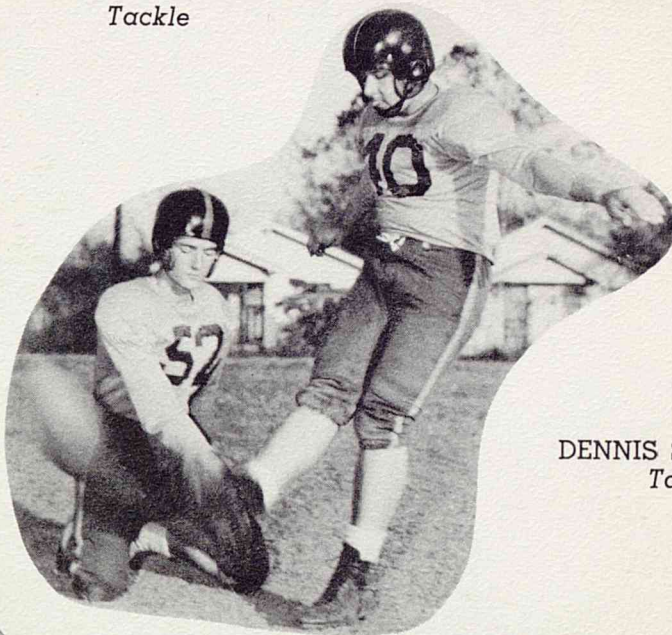

DENNIS SCHRODER  
Tackle



LYLE OELFKE  
End

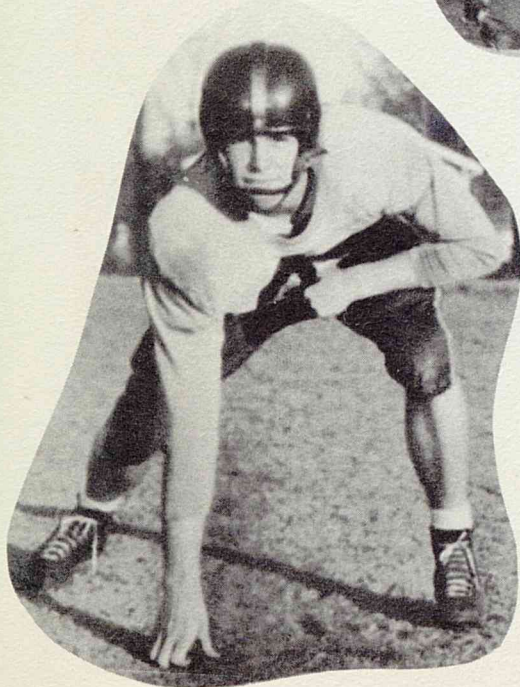

EDWARD LAMBERT  
Tackle



CHARLES HAMILTON  
Guard



FREDDY BROOKS  
Guard



# Football



RONNIE GRIFFIN  
Back



BUCKY BARSH  
Tackle

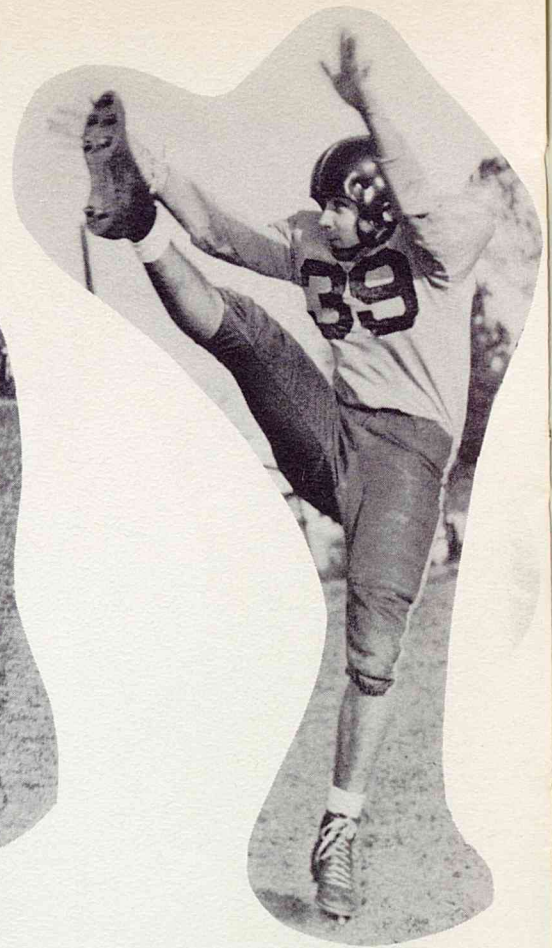

TROY COX  
Back



SAMMY GENTRY  
Back



DAN HART  
Back



JOHNNY ROLLINS  
Back



# Football



HOWARD WHITWORTH  
Back



JIMMY POSTON  
Guard



BOBBY DORSEY  
End

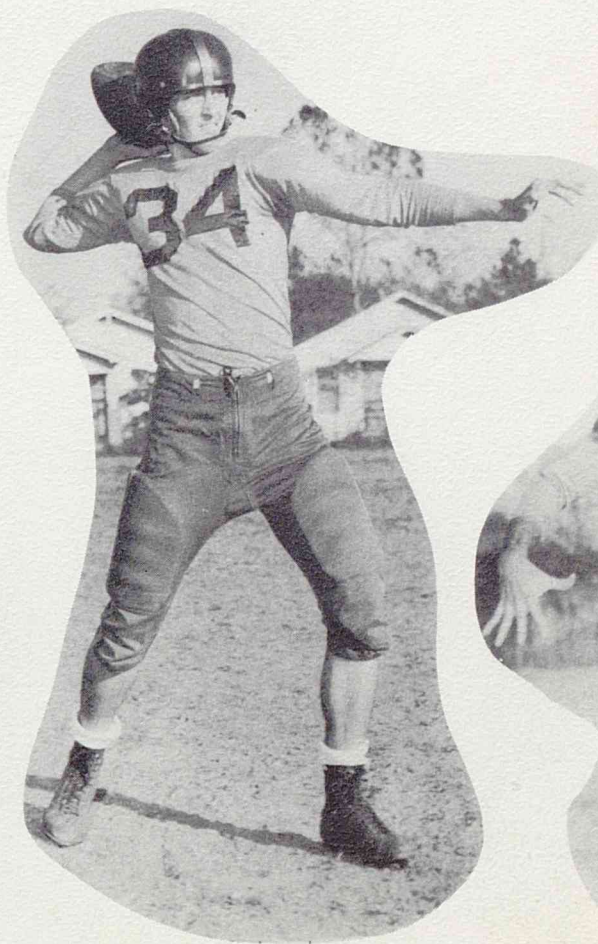

BOBBY FLANAGAN  
Back



ALAN JON WHITE  
Tackle

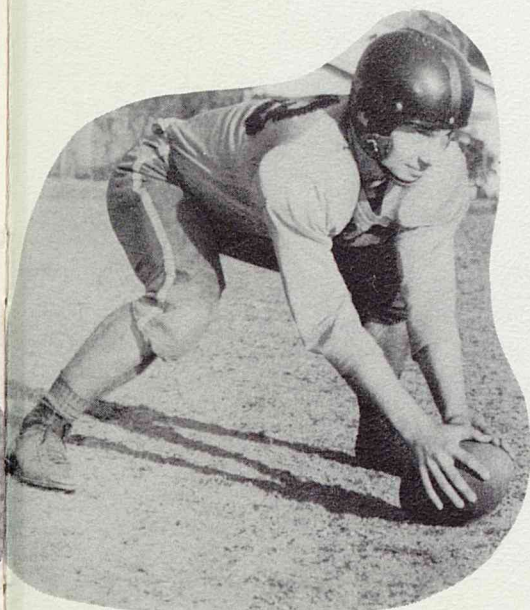

CHARLES ARANYAS  
Center



# Football



FRED BANKSTON  
*End*



GORDON HOPKINS  
*End*

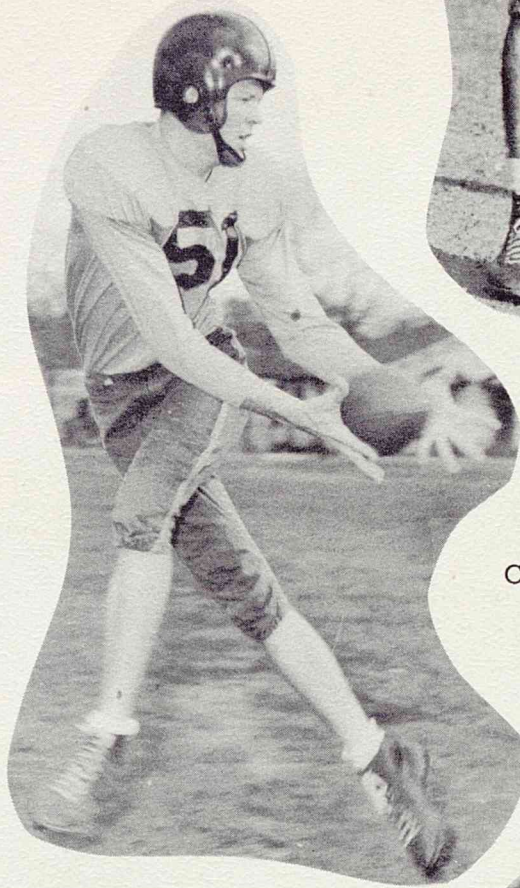

CHARLES SHEPPARD  
*End*



JIMMY GARDNER  
*Back*

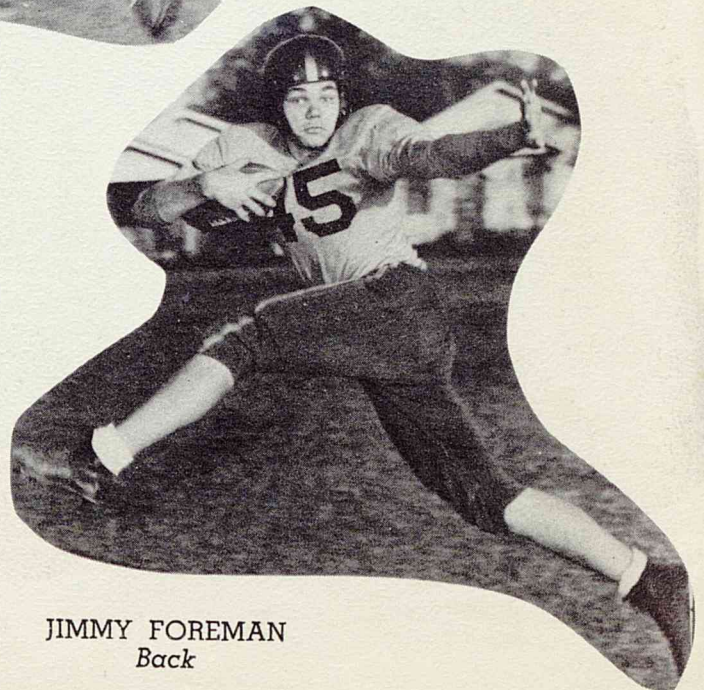

JIMMY FOREMAN  
*Back*



# Football



RALPH COOK  
*Back*



HAROLD McCOLLUM  
*Center*



STARTING LINE-UP



JOE JONES  
*Center*



PRESTLY SHARP

BOBBY COX  
*Mgrs.*

JOE LOWRY



FLOYD KENNEDY  
*Tackle*





*Basketball Sweetheart*

BETTY JO BARUM

AND STATE WINNING BASKETBALL TEAM



# Basketball

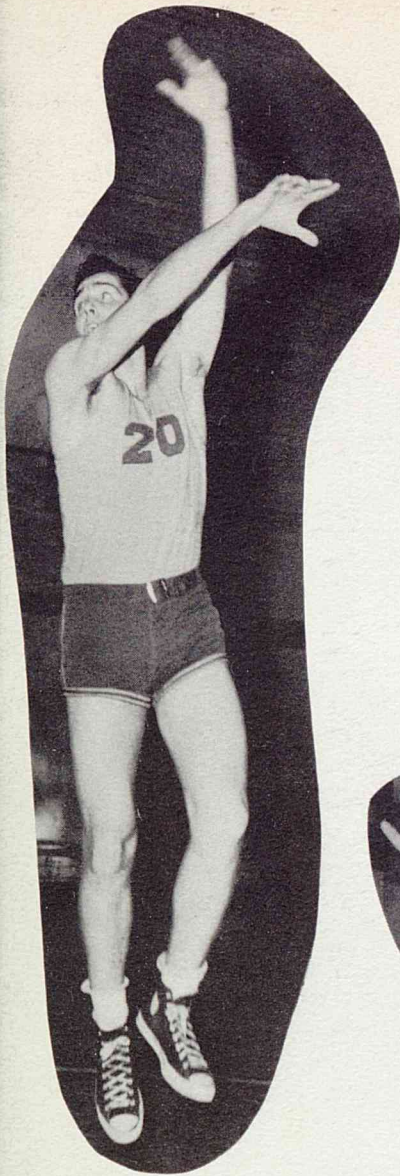

RICHARD WHEELER  
*Center*



BOBBY FLANAGAN  
*Guard*



JERRY PATON  
*Guard*



# Basketball



CARL NIXON  
Forward

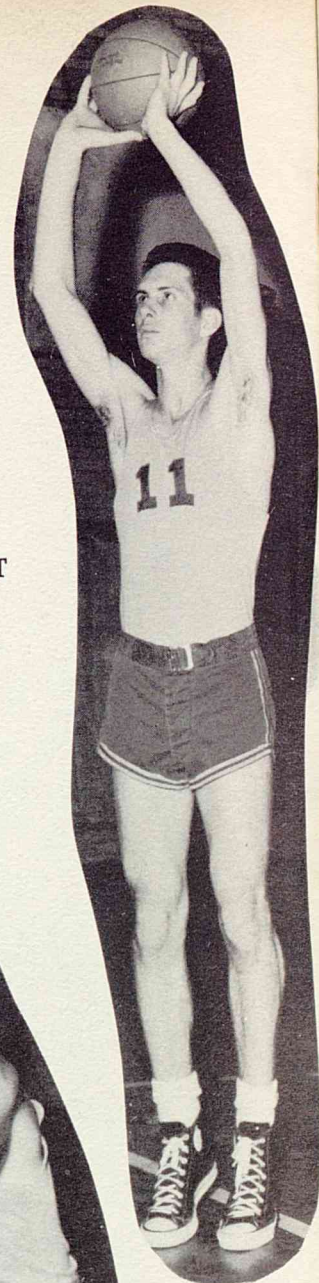

WENDELL BROCKETT  
Forward



EARL TIPTON  
Forward

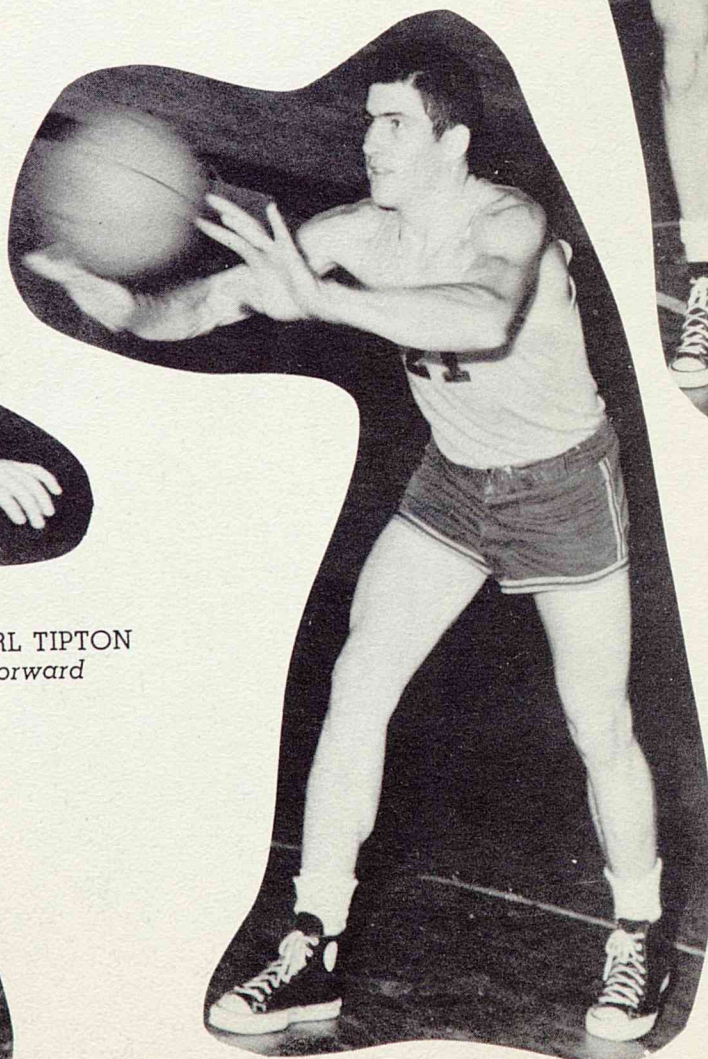

ROSCOE HAYES  
Forward



# Basketball



DONALD CALDWELL  
Forward

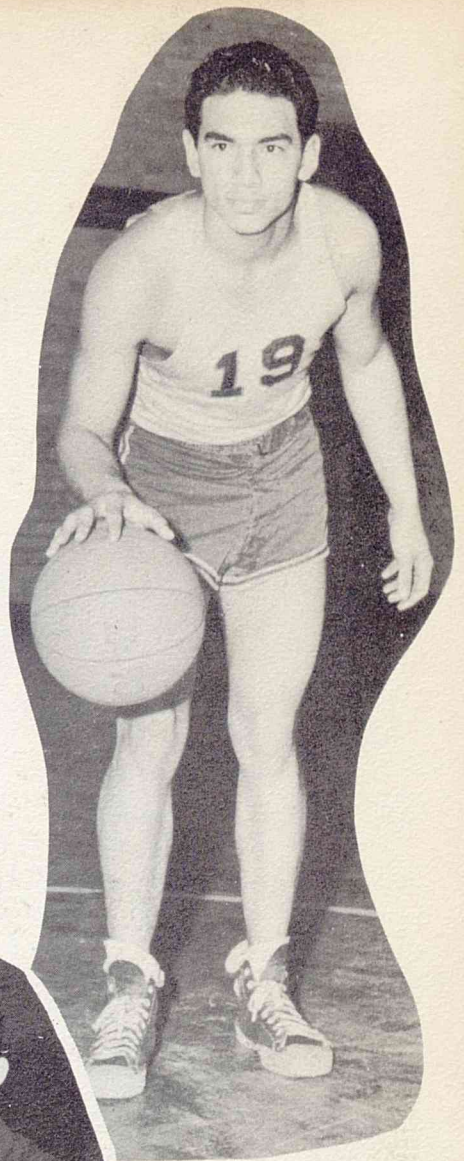

RAYMOND HERNANDEZ  
Guard

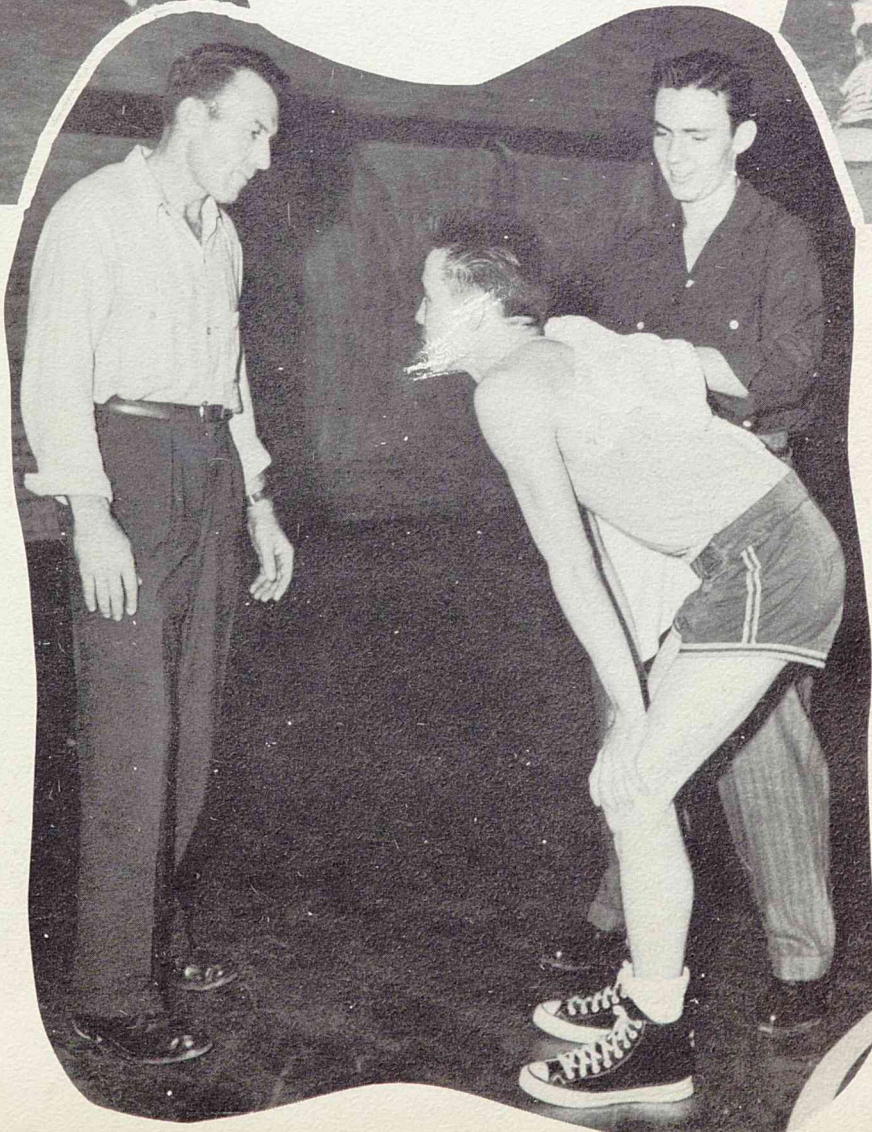

MR. LEE BEESON  
Coach

JERRY PATON  
Guard

KENNETH MEDKIFF  
Manager





BOBBY JOHNSON  
Guard



WALTER LEE  
Center

BASKETBALL TEAM  
Wendell Brockett; Richard Wheeler;  
Walter Lee; Donald Caldwell;  
Bobby Flanagan; Roscoe  
Hayes; Carl Nixon;  
Earl Tipton; Bobby  
Johnson; Jerry  
Paton;  
Raymond  
Hernandez.





## BASKETBALL REVIEW

### Kohen White

The Herd returned to the hardwoods this year with fire in their eyes and a State Championship in their hopes. Every team in the city was aiming for the top and a wonderful season it was. Although they dropped a few hard ones, the end of city play found Milby with 8 wins to 4 losses, and a season record of 19 wins to 7 losses. Placing second in city, Milby gained a berth in the State Playoffs in Ft. Worth where, as the annual goes to press, they hope to win the State Crown.

Boasting five lettermen, Milby gained respect as the season progressed. Hampered by height, they more than made up for it by fine floor play, sharp shooting, and good teamwork. Two lettermen, all-city Bobby Flanagan, and Ball-hawking Gerald Patton sparked the Buffs at the guard positions, pivot man-and a big one on the back boards-was all-state Richard Wheeler. Controlling the backboards and starring at forwards were letterman Earl Tip-ton and a new comer but showing fine style, Roscoe Hayes. Milby lost only one man, Donald Caldwell, who played good ball and was helpful in many situations. The sub problem was capably handled by a seasoned reserve squad. Through the use of the reserve men at his command, Coach Lee Beeson was able to always field a fresh and strong team. Helping in the tight spots without the glory were such good ball handlers and court men as Carl Nixon, Johnny Hernandez, Bobby Johnson, Walter Lee, and Alfred Salazar.

The regular season was as exciting as one could ever want. Winning two games by only one point and losing three by only 1-3 points could always produce a thriller. It was only fitting that such a season should be ended by such a game as the Milby-Lamar game. Improving as the season progressed, Milby played a brand of ball that many respected. With the chance to go to state at stake Milby beat Lamar by only one point. The lead changed hands several times and Lamar led at the last minute until Hernandez stole the ball and passed to Wheeler for the ticket to State, thus ending a typical game with a typical thrilling final.

For a very good season and one that every Milby booster should be proud of, we congratulate the team and their coach. They well deserve it.

Milby	42	Reagan	25	Milby	41	Reagan	31
Milby	54	Austin	34	Milby	55	Austin	31
Milby	40	Davis	32	Milby	38	Davis	37
Milby	40	San Jacinto	44	Milby	42	San Jacinto	52
Milby	31	Sam Houston	33	Milby	31	Sam Houston	33
Milby	34	Lamar	30	Milby	40	Lamar	39

Final news of the season: After this page had been shipped to the publisher, word was flashed from Fort Worth that Milby won the City Conference state crown by defeating Crozier Tech 40-39. Congratulations to Coach Beeson and our championship team!





#### GOLF TEAM

LEFT TO RIGHT: James Berryman; Manuel Lopez; John Delley; Billy Taylor; Lupe Garrero; Archer Marx; Mr. Smith; George Johnson.

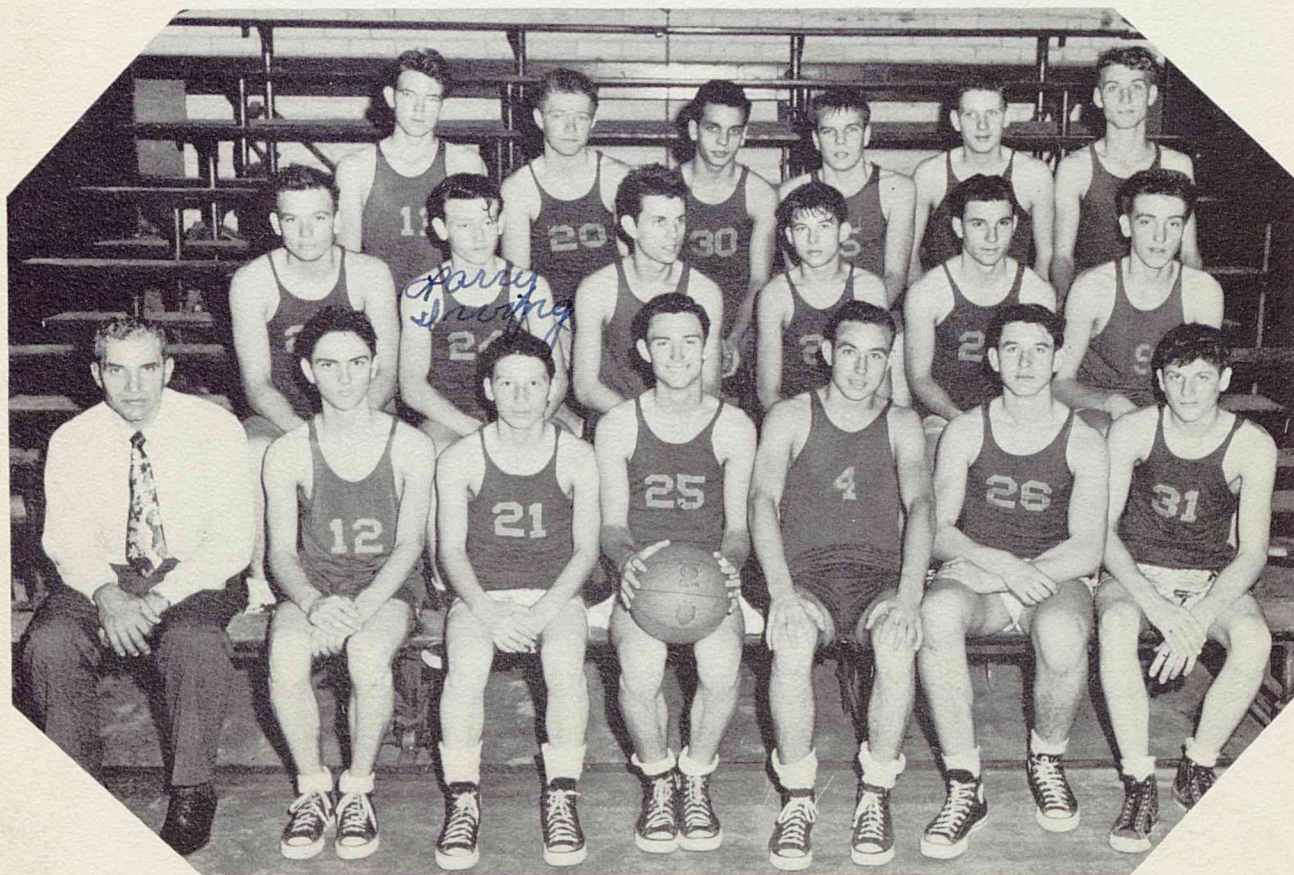

#### BASKETBALL "B" TEAM



# Baseball



FRANKIE PETERS  
Pitcher



DAN HART  
Catcher



HENRY RUSSEL  
Pitcher

BOBBY FLANAGAN  
Pitcher



BURNICE HARRINGTON  
Pitcher



JIM SHEPPARD  
Outfield



SAMMY GENTRY  
Infield



EUGENE OSBURNE  
Infield



ALLAN SHIPLY  
Infield

JOE BOB LOREY  
Outfield

ALLAN CUNNINGHAM  
Infield



ROY STEWERT  
Pitcher

ALLAN HERRING  
Catcher



TRAVIS TYLER  
Outfield



WALTER NELIUS  
Outfield



STANDING: Louis Fliesner; Flanagan; Hart; Harrington; Shiply; Sheppard; Cunningham; Eddie Stewart. KNEELING: Tyler; Wisenbaker; Peters; Sonntag; Steward; Herring. SITTING: Lorey; Nelius; Osburne; Hopkins; Gentry; Russel.



# Track



HARRY PREBLE, DELBERT WARWICK

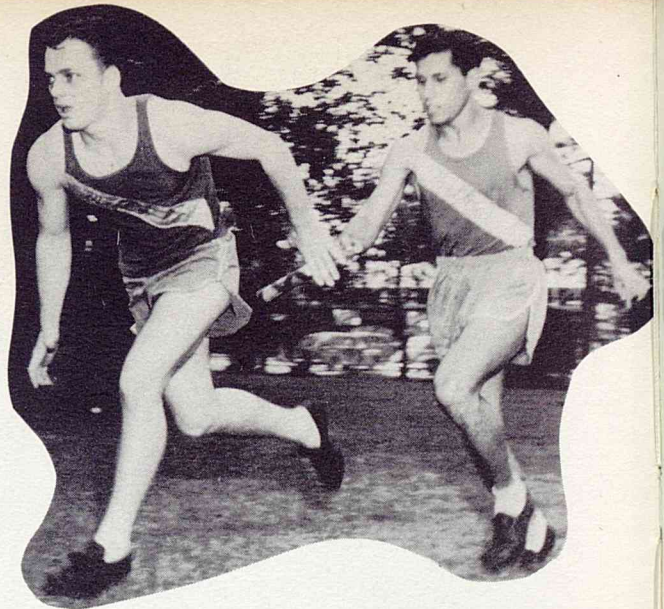

JOHNNY ROLLINS, JOHNNY MENDIOLA



BILL HEARRON, DENNIS SCHROEDER,  
BUCKY BARSH, DAN HART

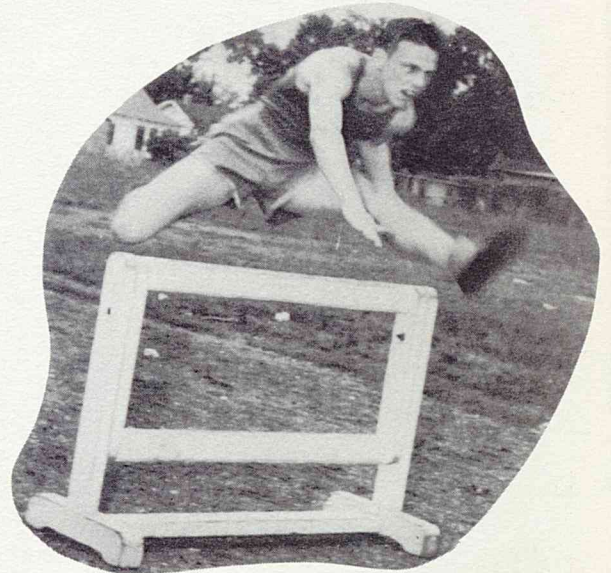

ALTON WILLIAMSON



FRED BANKSTON, JOE SMITH,  
RANDY WRIGHT



CHARLES HENDERSON, HERMAN BROWN,  
DONALD LANGDON



# Track



ALVIN PERRY BOBBY FLETCHER



DON KITCHER BOBBY DORSEY



JERRY PATON



JOHNNY JEANES

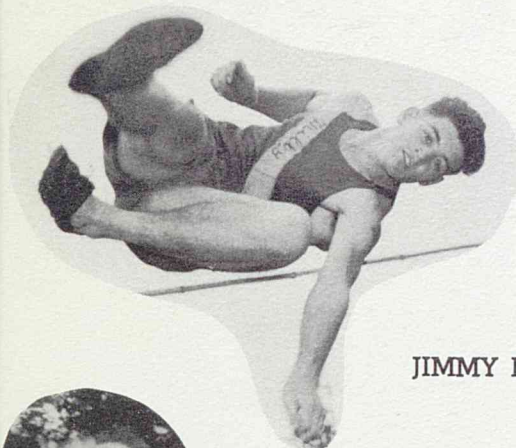

JIMMY POSTON



DONALD DEAN



STANDING: Watson, Manager; Perry; Martinez; Poston; Hearron; Henderson; Foreman; Langdon; Lucas; Schroer; Brooks; Cox, Manager. KNEELING: McCollum; Pigue; Warwick; Dorsey; Hildebrand; Dean; Barsh; Preble; Pankston; Lacy; Brown. SITTING: Dew; Kitcher; Wright; Paton; Mendiola; Fletcher; Smith; Rollins; Williamson.



# Swimming



TROY COX

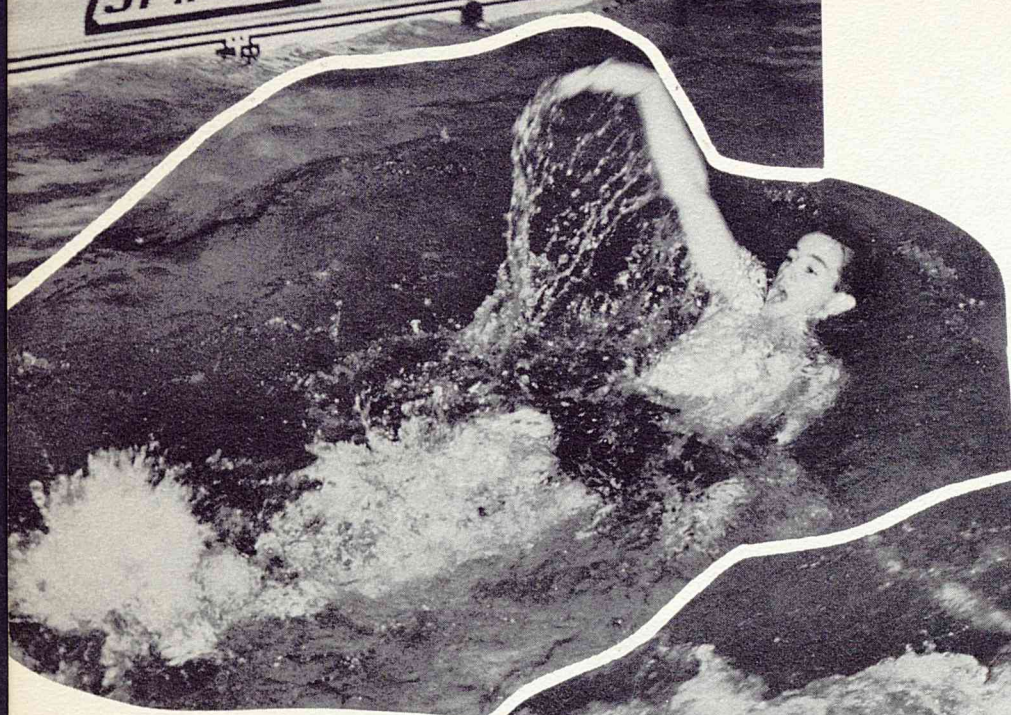

JOHN KIRBY

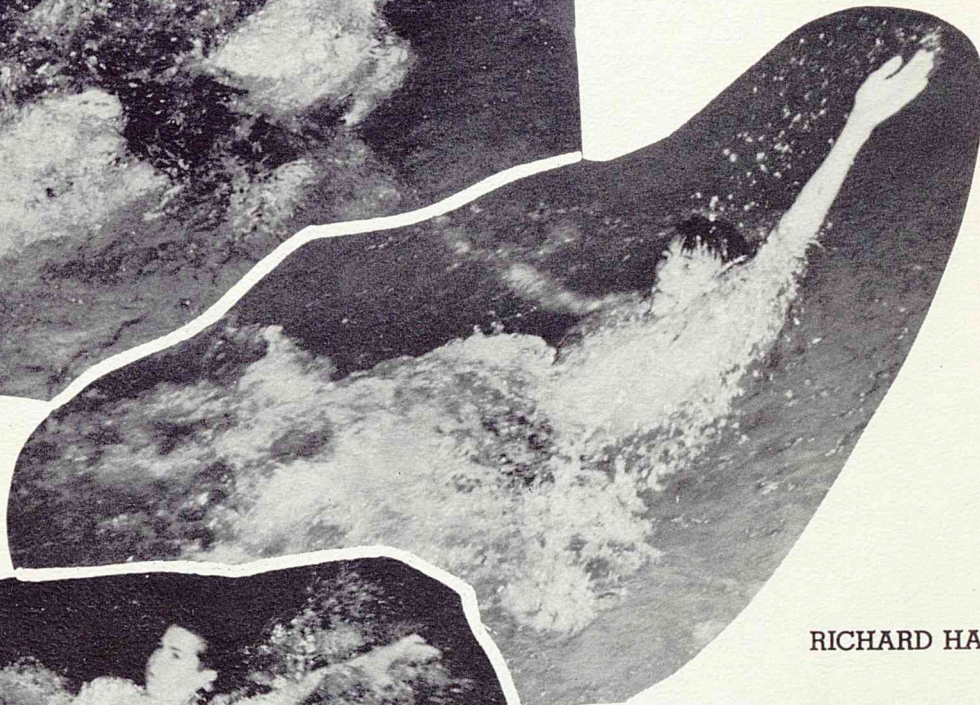

BOYD JAMES



RICHARD HARRIS



EDWARD HAMM



# Girls Sports



## VOLLEYBALL SQUAD

LEFT TO RIGHT, STANDING: Official, Browne; Markey; Brady; Barber; Farmer; Barsh R.; Peterson; Hanf; Tinter Grahah; Kaiser; Shaw; Quinn; Coach Jamison. KNEELING: Lilley; Rackley; Manuel; Bightwell; Miller S.; Wells; O'Pry; Baldwin; Miller J.; Elliott. SITTING: Barsh B.; Swindoll, Co-Captains.

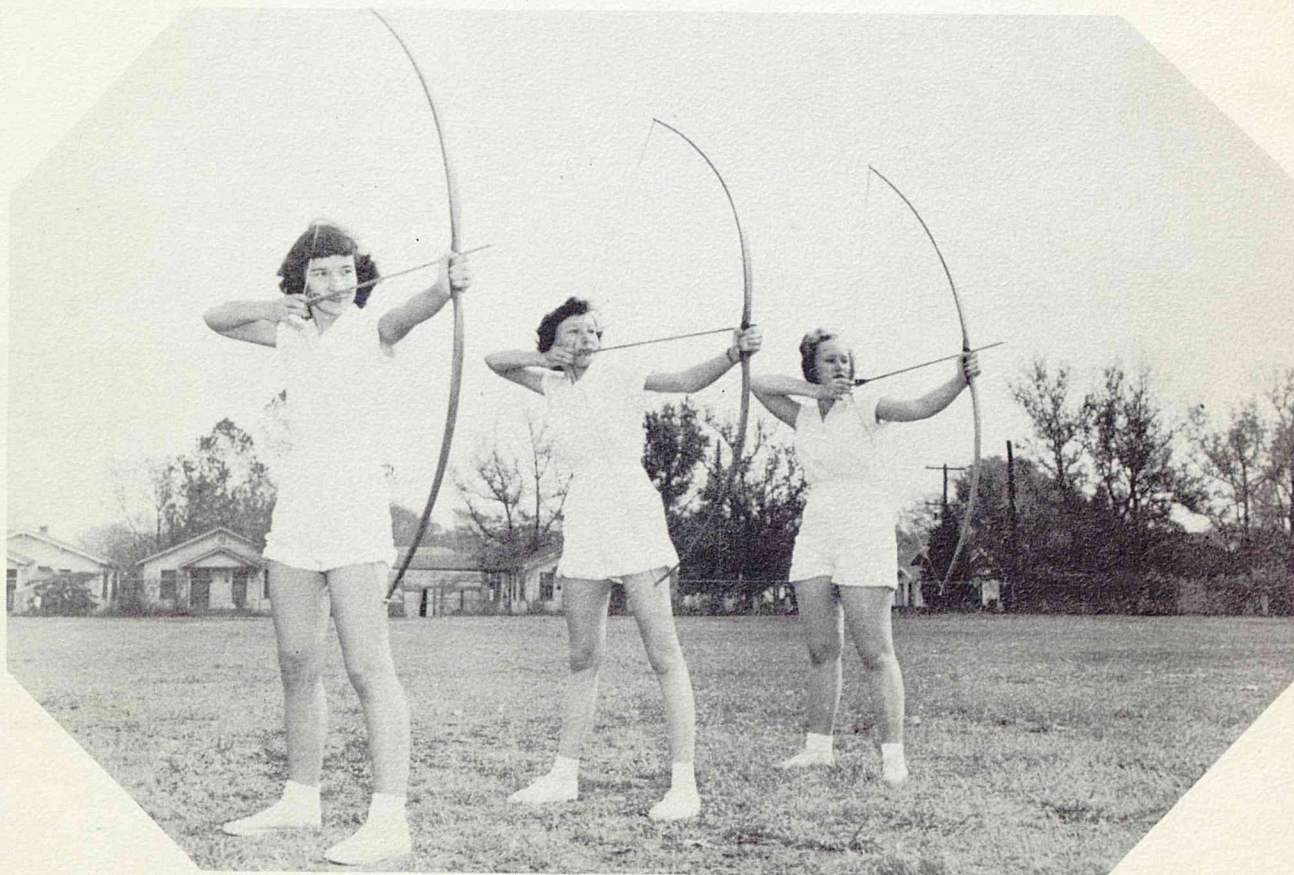

## ARCHERY TEAM

Richter; Sailer; Conway



# Girls Sports



MODERN DANCE



GIRLS' P.E.



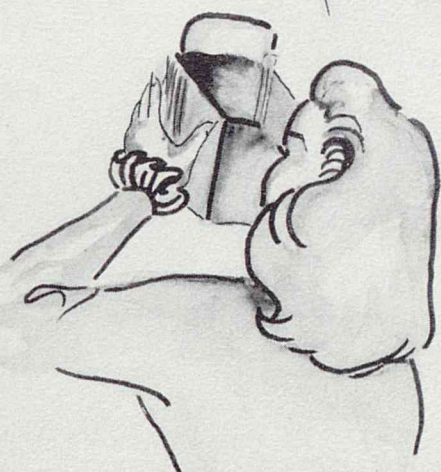
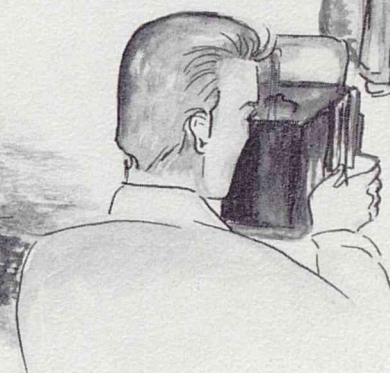
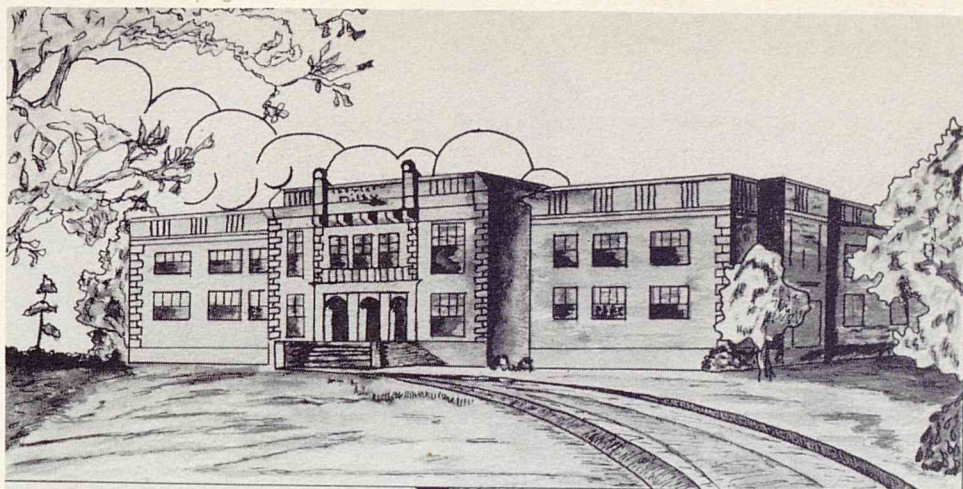

# SNAPSHOTS

RS





Watch it!



Let's go!

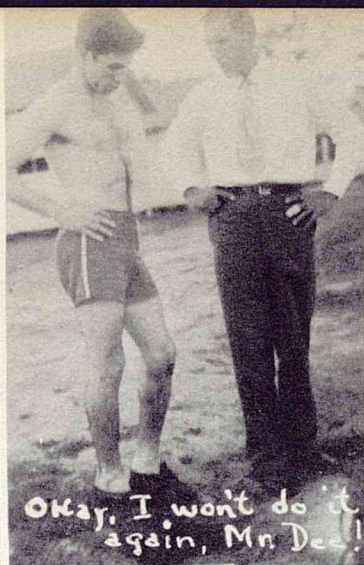

Okay, I won't do it again, Mr. Dee!

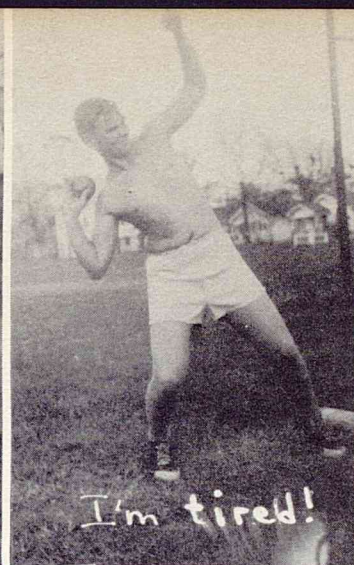

I'm tired!



Smile!



sin!!



Time out!



After the show, come spring!

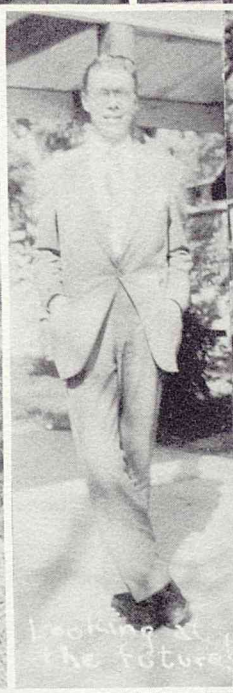

Looking at the future!



It should be in Boff land!



ONE of our brides!

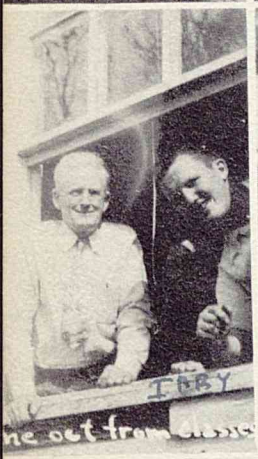

IBBY

he out from class



Just having fun!

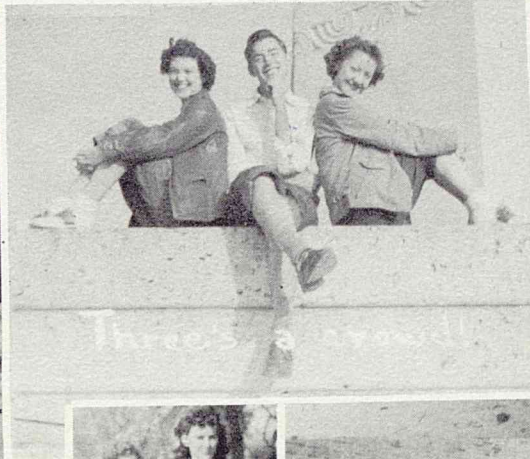

Three's a crowd!



Working overtime!



Just resting!



It must be love!



Who is it?



Troubles!



After lunch!





WAITING FOR 3 O'CLOCK



AW, GO ON.



FOR MR?



FOUR MUSQUEEERS



BILLY THE KID

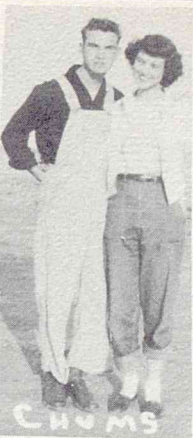

CHUMS



THE ORIGINAL COLO SHOULD



HAS ANY ONE A SENIOR RIA?



JUST RESTING



Beat 'em Milby.



How easy



Artz And Cake?



Cotton Weeds



Honey



GO



Show Off



Dot Taylor



HAPPY BIRTHDAY TO YOU.



SMILE FOR CAMERA

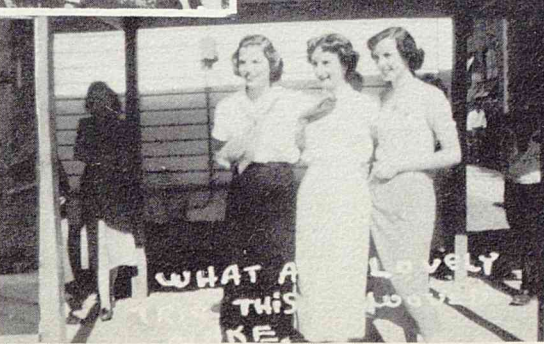

WHAT A LOVELY THIS KE



TWO UP TWO DOWN



FROM HERE?



BAVLESS





JUST A BIRD  
IN A GILDED CAGE



LOSING AGAIN.



AW, WE'RE NOT  
SCARED OF YOU.



ALL  
WRAPPING  
UP IN  
THEMSELVES



Golly,  
FIRST  
LOVE  
GRAND



STAYING



HOLDING THE  
SHOCK UP P.



Linda Georgia

A PICTURE OF US



Get  
Him



SUN!



Bond, Sammy



Lab, Rel. for Edison High



Back to Back



BACK TO BACK

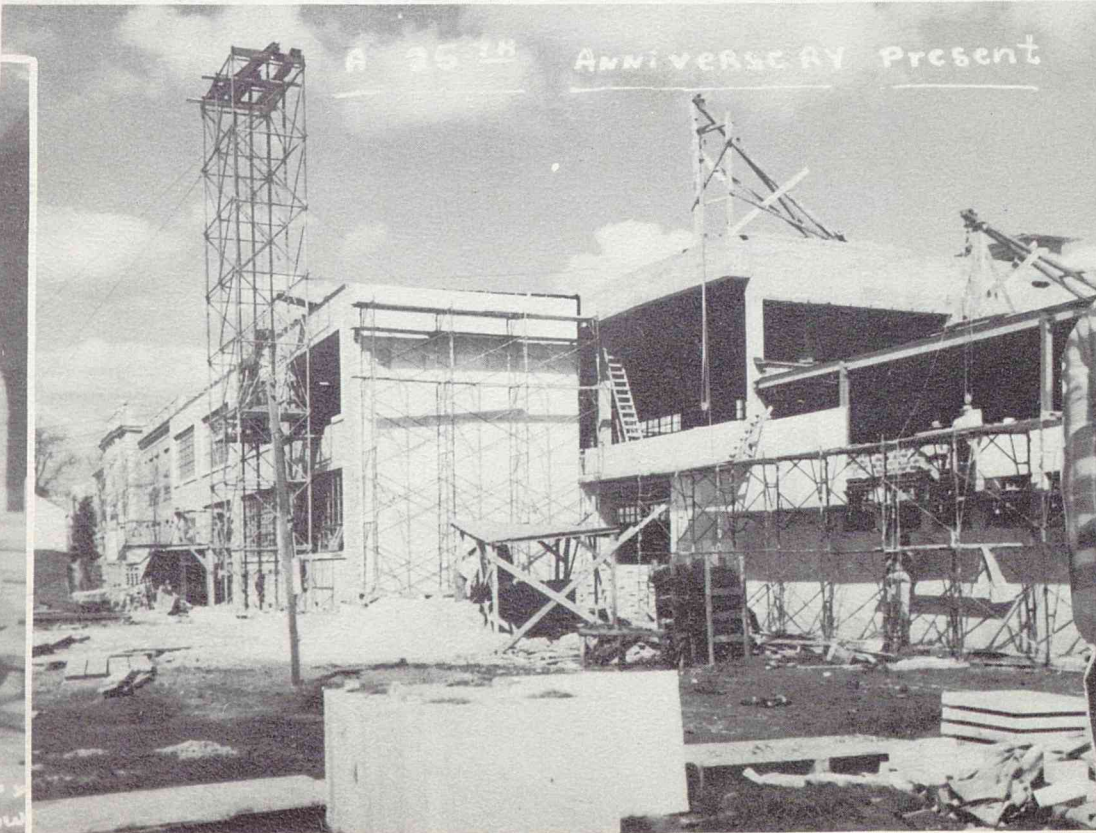

A 25th Anniversary Present



GEE, A  
Senior At last

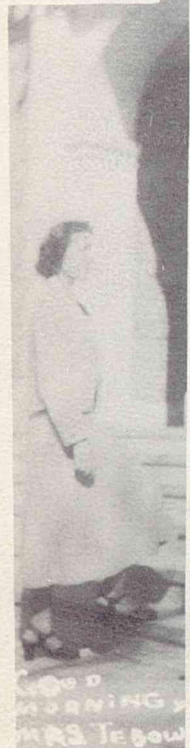

GOOD  
MORNING  
MRS. Teflow



# ADVERTISEMENTS

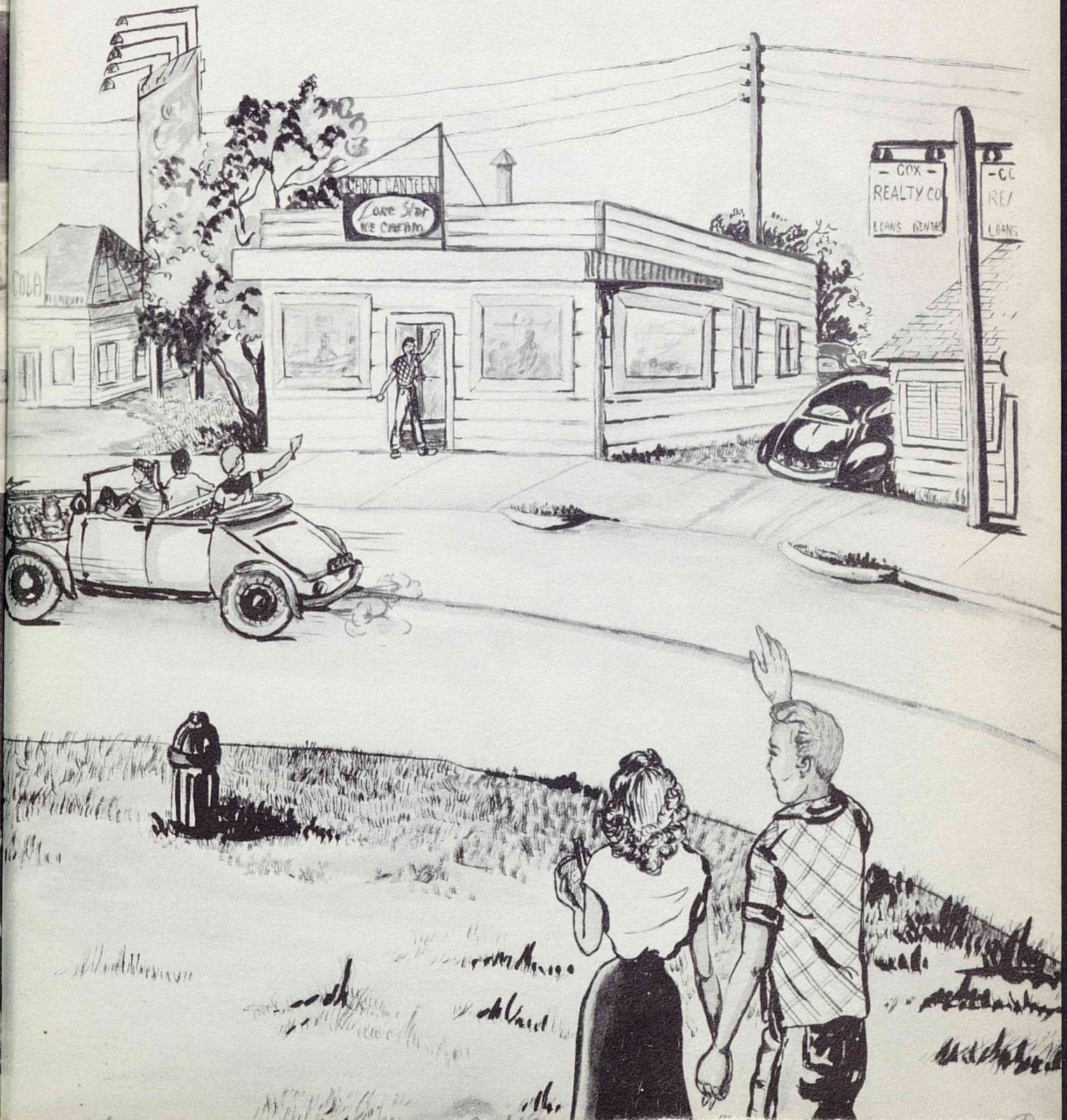



2nd  
Our 25th Year  
*Devastating*  
Serving

The Entire East End  
of Houston

Best wishes &  
lots of luck to a  
sweet girl  
*Freddie  
Mayers*



*Dear Evelyn,  
you're really a swell  
gal - a whole lot  
of fun - Be as sweet  
always as you are  
now!*

*Love Always,  
Barbara Elder*

THE  
HARRISBURG NATIONAL BANK  
of Houston



*Lots of luck to  
a real sweet girl I  
hope you'll always be  
happy. Love,  
Marielva Robinson  
-50-*



## Bill Lee Motors

Your Studebaker Dealer

7141 Lawndale

WE-4655

Good Luck and Wishes  
To Our Friends at Milby

WILSON STATIONERY AND PRINTING CO.

Prairie at Fannin

PR-8221

J. C. ADAMS SERVICE STATION

WO-0347

1102 Broadway

CRONE THE JEWELERS

427 Broadway

WA-0133

## Callaway Mortuary

923 Broadway

Houston, Texas

WO-2631

WO-2632

## Lowe The Florist

5202 Lawndale

Houston 3, Texas

WE-1631

## Park Place Variety

3808 Broadway

## Gulf Freeway Realtors

Original Photo Listing System

7830 Park Place Blvd.

OL-4378

## Barnett's Grocery

Park Place

Behind the Post Office



*Best of Luck & Happiness To a really  
wonderful girl.  
Love La Verne La*

Our 2nd Year in Houston  
Our 77th year in Texas



## Compliments of James Soap & Chemical Co.

9216 La Porte Road

WE-1637

Compliments Of  
LAWNDALE BOWLING CENTER

MOM'S BABY SHOP

3816 Erie (Park Place)

MI-1101

Grave's Groc. & Mkt.  
Corner Redwood and Myrtle

Compliments  
**SECURITY LAUNDERS**  
and Cleaners

## Bob Robertson, Inc.

Houston's Oldest Chevrolet Dealer

SALES

—:—

SERVICE

Milbyites! Buy Your  
Radios and Television Sets From

### KING — MARTINI

7145 Lawndale

WE-3990

### KID SHOP

7103 Lawndale

WO-1302

DEL MONTE CAFE  
Italian Style Spaghetti

WO-0357-

8101 Harrisburg

302 Broadway

HOUSTON, TEXAS



*Best Wishes to a swell girl - May you  
have loads of luck and happiness!  
Mary Ann  
Cocharn*

Ready to Serve

## MILLER'S LAUNDRY

Cash and Carry

## S. H. KRESS & CO.

5-10 and 25 Cent Stores

6704 Harrisburg Blvd.



HAMBURGERS

"COKES"

Follow The Crowd To

## CADET CANTEEN

Across From Milby



*Georgia Mae*  
~~TONY MARTIN~~

~~DeSoto~~

~~Plymouth~~

~~SALES & SERVICE~~

*gives*  
24 Hour ~~Wrecker~~ Service

235 Broadway

*to you ! ! ! !*

WA-7111

100,000 Students  
Since 1887

Massey Business College

1217 Capital

AT-6331

PETERSON DRUG STORE

Ewelle F. Choate

431 Broadway

WA-2626

Come To Your Neighborhood Drive-In

DALE'S

Try a "Gizmo"

CARVER'S FLOWERS

Casey Paint & Body Shop



# WHEAT STUDIO

Photo Service

Official Photographer

3511 Main Street  
HOUSTON 4, TEXAS

LI-8747

4216 Bryan Street  
DALLAS 4, TEXAS

T-3-7779

*Lawndale*  
COFFEE SHOP

CHICKEN and  
DUMPLINGS  
on SATURDAYS

Home  
Made  
PIES  
and  
CAKES

by  
Appointment  
Phone  
WO-0553

7111  
Lawndale

Compliments  
of  
Your  
Bus  
Service

HOUSTON TRANSIT CO.



*Best wishes to a wonderful,  
smart, sweet, and nice girl.  
Wishes you happiness always.*

Compliments of *June*  
*Burkett*

MARTIN E. HAMILTON

Representing

THE SOUTHWESTERN BALFOUR CO.

Your Official Jewelers and Stationers



# SOUTHERN ENGRAVING COMPANY

## HOUSTON

Medals  
Trophies  
Awards  
Certificates  
Caps and Gowns

Class Rings  
Engraved Invitations  
Engraved Diplomas  
Class Pins

Commencement Invitations Designed  
and Engraved by Southern

Office and Factory  
116-1-2 Prairie  
C-6177

*Not*  
**FOLEY'S**  
*But your*  
*Tops in Texas*  
*Your Friend Always,*  
*Carolyn Preble*

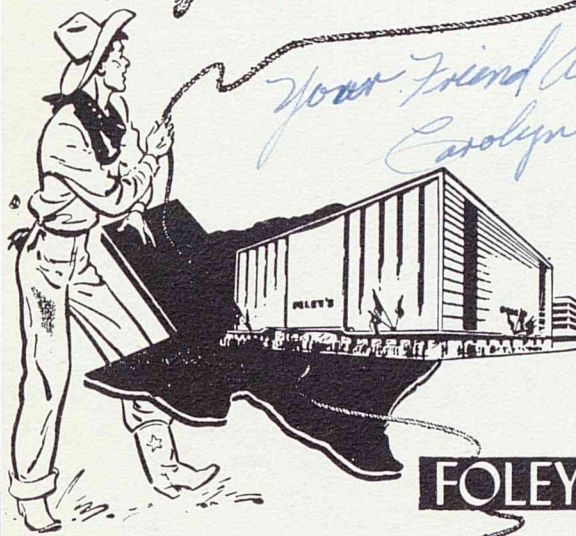

**FOLEY'S**

## ELLINGTON NURSERY & FLORAL

6950 Lawndale

WO-2618

Houston, Texas

## HOLT'S DRIVE-IN

HAMBURGERS

COLD DRINKS

1022 Evergreen

3831 Winkler

CHAS. M. TERWILLEGGER  
O. E. Box, Owner

722 Broadway

WA-0297

PARK PLACE WASHATERIA  
Fluff-Dry

7902 Park Place Blvd.

HI-1791



*What's in a Name?  
Continuous Quality*



BOTTLED UNDER AUTHORITY OF THE COCA-COLA COMPANY BY

**nathan's**

626 Main

**MEN'S WEAR  
WOMAN'S SHOP**

**Broadway Food Market**

(Across the Street)

**KRUPP & TUFFLY'S**

**LANG'S PHARMACY**

**In Park Place**

3802 Broadway

MI-3316

Groceries, Fresh Meats, and

Vegetables — School Supplies

**Broadway Motor Co.**

Authorized Hudson Dealer

402 Broadway

WE-1623

**SELLER'S BROS.**

1612 Roosevelt

WA-0044

**THE ALASKAN**

606 Main St.

**... FURS ...**

Fur Storage

Fur Repairs





## THE HUMBLE COMPANY

its 19,000 employees, and the 8,000 driveway  
salesmen who supply you with Humble pro-  
ducts, extend to the

CLASS  
OF  
1950

their hearty congratulations  
and best wishes

## SELL'S JEWELRY

Watches—Jewelry—Silver  
Watch and Jewelry Repairs  
Electric and Mantle Clocks  
Watch Bands

Milby 3223

3818 Broadway

Park Place

## COX REALTY CO.

1808 Broadway

WE-6776

## Helton Sporting Goods

1208 Broadway

WE-3887

## BLALOCK LUMBER

Pecan Park

WO-2633

## Carlsam's Credit Jewelers

1202 Broadway

## Telephone Laundry and Cleaners

809 Telephone Road

WA-2123

## PARKVIEW PHARMACY

J. H. Cochran, Prop.

(Class of '25)

Prescriptions filled by registered pharmacist  
with high class pharmaceuticals

7502 Harrisburg

WA-4146



*lot of luck  
and best wishes  
Have Pat*

## Senior Girls, After Graduation What?

DO YOU WANT

GOOD PAY?

INTERESTING WORK?

PLEASANT SURROUNDINGS?

EXCELLENT OPPORTUNITIES

FOR PROMOTION?

These are just a few of the many attractive features of the positions now open in our company. No experience necessary and we will pay while learning.

Apply Employment Office

Texas Avenue Bldg.

# Southwestern Bell Telephone Company

"Houston's Most Complete Bandshop"

**PARKER MUSIC CO.**

902 Walker  
(Corner Travis)

Instruments — Repairs — Records — Radios  
Repairs

The Most Beautiful Thing on Wheels

**J. C. Robinson Pontiac Co.**

6847 Harrisburg

WE-6678

**SANTA ROSA CLEANERS**

7908 Park Place Blvd.

MI-3791

**DR. C. A. REITCH**  
Dentist

431 Broadway

WO-5144

"From Our Ranch  
To Our Neighbor"

**Premium Fresh  
Jersey Milk**

with the fresh flavor  
that only the dairymen  
who produces his own  
milk can maintain.

**Canterbury  
Jersey Ranch**

**WO-8893**



Picture of Milby  
Compliments of the  
Annual Staff

## HILLIS STUDIO

The Younger Set Our Specialty  
Portraits — Weddings — Family Groups

2200 Telephone Road

WA-5349

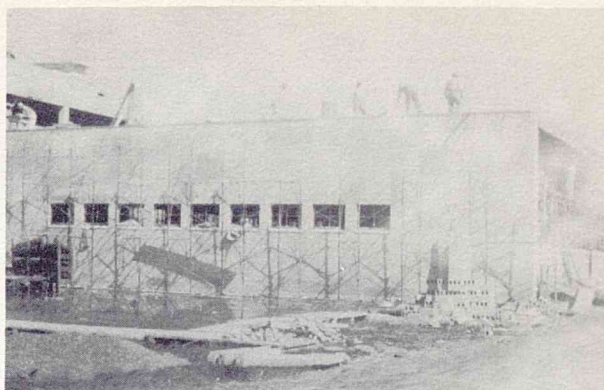

## Ross Insurance Agency

ALL FORMS OF INSURANCE

1808 Broadway

WA-4246

K. WOLENS  
Department Store  
322 Broadway

HAENEL'S GROCERY AND MARKET

Redwood and Myrtle

## Carroll Hudson Furniture Company

Formerly Carroll Furniture Co.

5718 Harrisburg Blvd.

WO-4833

# SEARS

Two Complete Department  
Stores in Houston

- Main at Richmond  
LI-2161
- Wayside at Harrisburg  
WO-9441

Quality Furniture  
for Cottage and  
Mansion



Fannin at Walker

## Broadway Barber Shop

J. C. Cone, Prop.

3736 Broadway

THE SHOE MARKET

514 Broadway

"Shoes for the Family"

ROSS GROCERY

Rankin and Shubert, Owners

722 Broadway

WA-7131



Lots of luck  
to a very sweet  
Love,  
Gertie

# Autographs

Dear Evelyn  
I hope you all  
the luck in the  
world. may you  
always stay as  
sweet as you are  
today.  
Barbara Hardy

My Dear Evelyn  
May you always  
be as sweet and  
nice as you are  
now. Lots of Luck.  
Love ya.  
Latsy Flowers

To a very wonderful girl  
all the luck in the world.  
Pat Hadley

Lots of luck  
to Betty Garry  
Mary Jane

Best of luck  
always to my  
"Conroe" friend.  
Ganda

My best wishes  
to a crazy but  
awfully sweet girl  
Love  
To Betty Garry  
Lots of luck to a  
sweet and pretty  
girl  
Vernon Leiby

Evelyn dear,  
may you be as  
sweet as you are  
now. I hope  
out your life &  
here's hoping we  
are always pals.  
Love,  
Lorna Gibson

Affectionately  
Mary Martha Headrick

Good luck to a  
very sweet girl.  
Love,  
Betty Garry

Dear Evelyn  
I hope you all  
the luck in the  
world. may you  
always stay as  
sweet as you are  
today.  
Barbara Hardy



Lots of luck  
and loads of love  
to a pretty sweet girl.  
Love ya,  
Sylvia Carter

# Cutographs

Dear Evelyn,  
May you always  
have the best of luck  
and always stay as sweet  
and pretty as you are  
Love  
Patsy  
Hoyes

Dear Evelyn,  
I wish you  
best of everything  
all through life  
because you are one  
of the nicest girls I  
know.  
Emily Hoque

Lots of luck,  
and happiness  
Pat Lemigan

Lots of love  
and best wishes  
to a sweet pretty  
girl.  
Love,  
Doris  
F. Lou Backer

I wish you the best  
of luck all through  
your life. May your  
dreams be your  
future.  
F. Lou Backer

THE ANNUAL STAFF WISHES YOU A HAPPY VACATION!





# Autographs

Dear Evelyn  
 Here's wishing you  
 slide down the  
 banister of success!  
 Don't stick a splinter in  
 your career.  
 Love you Callahan  
 Lynda

Evelyn: you're one of the greatest,  
 sweetest and cutest girls I  
 know. You deserve the  
 best of everything. Here's  
 hoping you get it. And I  
 still think you're nuts  
 for taking Latin.  
 Love ya!  
 Sue G.



Sometimes



Never



Always

Love,  
 Kathryn Simme

Dear Evelyn,  
 May your every wish  
 come true. And may you  
 have success in all you  
 do.  
 Love  
 Bobby Ann French

Evelyn  
 Best wishes for  
 a happy future at  
 Milby.  
 Willena



Best of luck  
to a real sweet gal.  
Love,  
Oline Zuchowski

Dear Evelyn;  
Although I don't know  
you too well, I know  
this - you're a cute girl  
and a very intelligent one!  
Here's to our future friendship!  
Love n' stuff,  
Connie  
Zammone

I hope I hope &  
get over this party  
the way a hon'ity  
& know that of such  
know. But of such  
I hope you (didn't mean it)  
(even up!) (didn't mean it)  
lots of love in stuff!  
George in love  
George in love



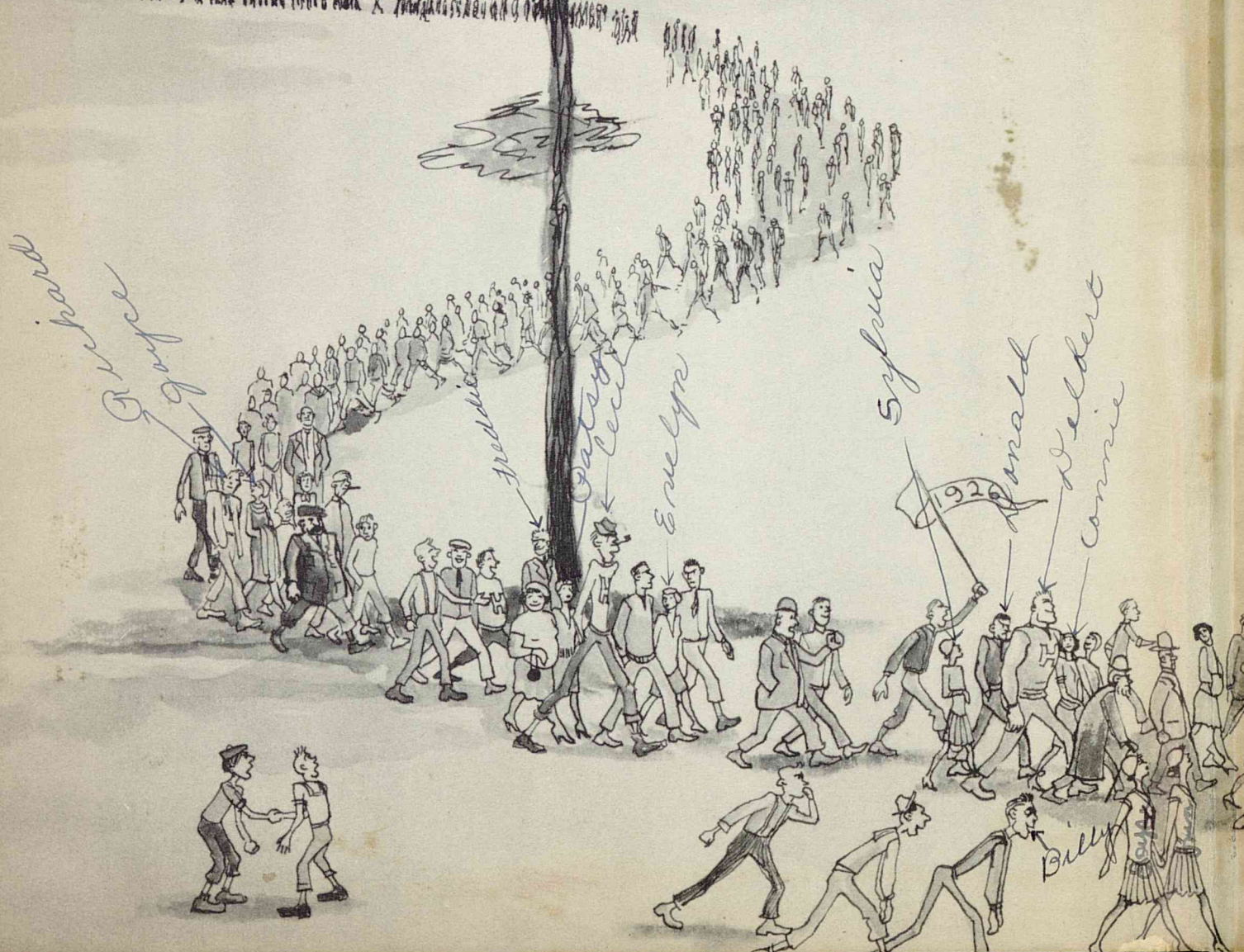

*George*  
*George*

*Freddie*

*Patricia*  
*Lucy*

*Emelyn*

*Sybil*

*Donald*

*Walter*  
*Connie*

*1926*

*Billy*



Evelyn Hicks

