

APPLY TO NORTHSIDE HS MAGNET!

GO TO CHOOSEHISD.ORG

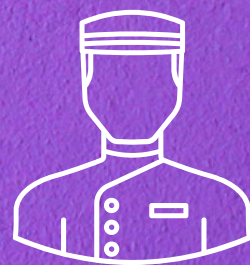

1. Go to **WWW.CHOOSEHISD.ORG** and click “**Click here**” to apply.

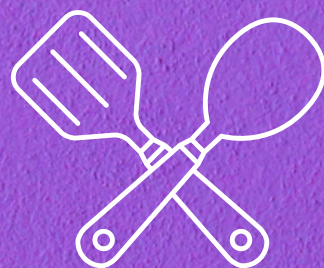
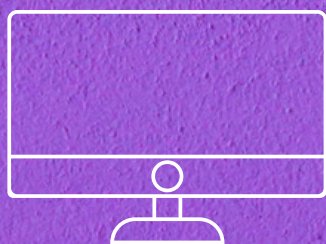

2. Enter the parent/guardian's **email address**. Make sure this is a current email address that you have access to.

Apply for the 2024-2025 School Year

New to HISD?
Start your application by entering your email.

Already enrolled at HISD?
Enter the email we have for you to LOGIN.

Email

Continue

3. Complete the **FAMILY PROFILE** using the **PARENT/GUARDIAN's** information.

 **Family Profile**

Use this page to share your family information. You can update this Family Profile whenever information changes.

First Name	Last Name	Primary Phone Number
<input type="text"/>	<input type="text"/>	<input type="text"/>

Are you a guardian of a current student?	<input type="checkbox"/> I am experiencing homelessness 
<input type="text" value="Yes"/>	

Address	Apt #
<input type="text"/>	<input type="text"/>

City	State	Zip Code
<input type="text" value="HOUSTON"/>	<input type="text" value="TX"/>	<input type="text"/>

Do any of your students have a legal guardian who is an HISD Employee?

4. Use the **ADD STUDENT** button to add your child's information to your account.

 **Welcome to School Choice. Thank you for choosing HISD!**

To apply to a K-12 HISD School Choice program for 2024-2025 school year, please click on the "take action" button for your student below. PreK applications are not being accepted at this time. The PreK window for applications is scheduled to open at a later date.

If you have students new to HISD or who attend HISD and are not listed below, click the "Add Student" button.

You can update your Family Profile with address and contact information at any time by clicking the link above.

Important reminder: The Phase 1 K-12 Application Deadline is February 23, 2024.

My Students

Add Student

To add your student(s) to your account, please click the "Add Student" button.

5. If your child is NEW to HISD, click **ADD A NEW STUDENT**. If your child is CURRENTLY in HISD, click **ADD EXISTING STUDENT**. You will then need to add her/his HISD Student ID #.

Add A Student

If your student is new to HISD and is not currently enrolled in an HISD school, click "Add a New Student".

If your student is currently attending a school in HISD, click "Add an Existing Student". You will need your student's ID number. You can find your student's Student ID number by logging into HISD Connect Parent Portal, on your student's report card, or by contacting your student's current campus for assistance.

Add a New Student

Add an Existing Student

6. After entering your child's information, you will see a tile for them in your homepage. To begin an application, click **TAKE ACTION**.

My Students

J [redacted] z

Take Action

2024-2025 Applications

PK-12 Phase 1
✖ Not Started

Current School
🏠 Data Unavailable

Magnet Matrix Score: N/A
GT Pre-Qualified? No

7. Select I WANT TO APPLY FOR THE 2024-2025 SCHOOL YEAR and click Continue.

Take Action

Verify or edit the applicant's grade & date of birth information below and then select the application you are attempting to start or edit. If your student is a current HISD student and the grade level information is not correct, please contact your child's current school. If you wish to apply for a School Choice program for the 2024-2025 school year, select "I want to apply for the 2024-2025 school year" below.

Student Name: Jose Rodriguez

Student Date of Birth: 12/1/2015

Student Current Grade: 8

Student Future Grade: 9

Edit Information

☒ I want to apply for the 2024-2025 school year

Back

Continue

8. Enter the information on the Contact Information page.

Progress

0%

✓

Contact Information for Jose

This information for Jose will be used to notify you regarding this individual application.

If you would like to update your preferred method of contact for this application at a later time, you may log back into this portal, edit this student's application, change Method(s) of Contact, and click continue to save any changes. Applications are editable up until the date the application window closes.

Email

Cell Phone Number

Method(s) of Contact

Email and Text

☒ My phone can receive texts

☐ Add Contact Information for an additional guardian?

☐ I am experiencing homelessness

Street#/ Street Name

Apartment #

City

State

Zip Code

HOUSTON

TX

7

This address will be used to determine your student's zone school. For more information on qualifying criteria for homelessness please contact the HISD Student Assistance Department at 713-556-7237.

My Child Currently Attends:

Other Current School Name

Student Information

Does your student have a twin who would like to stay together with this student at the same school?

No

Student's Primary Spoken Language

English

Pre-Qualification Questions

By answering these questions you will help us provide the most appropriate list of schools to choose from based on your student's particular qualifications.

Montessori

Have you participated in Montessori?

No

Vanguard Gifted and Talented

Has your student been identified as GT?

No

Back

Continue

9. Enter the **Additional Student Information** and click **Continue**

 **Additional Student Information**

If your student is new to HISD, please complete the information below. The information asked, is only used to ensure accurate eligibility for School Choice programs. If your student is a current HISD student and the information is incorrect, please contact your student's campus of enrollment.

Student Demographic Information

Student Ethnicity

Student Race

Student has an IEP or IFSP

Student has 504 Plan

Transportation

If eligible, transportation is provided for Magnet programs and certain Choice Transfers such as Career and Technical Education (CTE) and International Baccalaureate (IB). A two mile policy does still apply. HISD does not provide transportation for PreK applicants. Please verify with the Homeless department concerning transportation for homeless applicants at 713-556-7237.

Are you requesting transportation?

10. Select **No, I want to apply for programs or schools of choice** (since you will be applying for Northside HS's Magnet Program).

 **Plans for the 2024-2025 School Year**

Based on our records, it looks like _____ is set to attend _____ **y High School - Space Available in grade 9** for the 2024-2025 year. Does _____ intend to enroll at this school for the following school year?

Even though you are zoned to the school above, if you would like to attend a magnet program there, you must select "No, I want to apply to programs or schools of choice" below and apply to those programs. Also, your zoned schools' regular program may fill and not be able to enroll your child. Contact them about enrollment next steps if you plan to attend your zoned schools' regular program. Consider submitting a choice application as an alternative option.

☒ **No, I want to apply to programs or schools of choice.**

☐ **Yes, my student will attend this school's regular programming.**

☐ **No, I would like to withdraw all my choice application(s).**

11. To choose NORTHSIDE HS MAGNET, search for NORTHSIDE and then select **Northside High School: MEDIA MAGNET FOR CULINARY ARTS AND HOTEL MANAGEMENT.**

Then, click the **dropdown** menu for your preferred Focus Area:

Search by School Name

Northside

Select	School Name	Info	Grades	Program Type	Dist
Communications					
<input type="checkbox"/>	Northside High School: CTE: Lodging & Resort Management		9-12	Careers (CTE)	1.91 mi
<input checked="" type="checkbox"/>	Northside High School: Media Magnet for Culinary Arts and Hotel Management		9-12	STEM/STEAM Magnet	1.94 mi

Focus Area #1

None

None

Arts/Audio Visual Production (Northside TV)

Culinary Arts

Digital Media/Information Technology

Hotel Management

Continue

You may choose **ARTS/AV Production, Culinary Arts, Digital Media, or Hotel Management.**

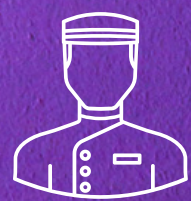
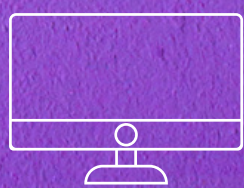

12. **RANK** your Northside HS Magnet Focus Area on your rankings. Click the checkbox to choose your #1 ranked school.

Rank Your Selections

Please rank your selected schools/programs in order of preference. (Rank 1 being the highest preference)

Please Select Your Number 1 Ranked School

☐ **Northside High School - Arts/Audio Visual Production (Northside TV)**

Current Ranking Order:

Back

After completing your ranking, you will see your programs in order.

Rank Your Selections

Please rank your selected schools/programs in order of preference. (Rank 1 being the highest preference)

If the schools/programs are in the correct order of preference, click continue to confirm your selection.

Current Ranking Order:

1. Northside High School - Arts/Audio Visual Production (Northside TV)

Undo

Reorder

Back

Continue

13. Priority: Indicate if you have a **sibling** who will be attending **Northside HS** for the **2024-2025** school year. If so, check the box and then you will input the sibling's information on the next page.

Special Priorities

Many HISD schools grant applicants a different priority for students who have siblings attending to the same school. For each program selected, please indicate if your student has this priority. Sibling Attending Priority is not give for Phase 2 applicants.

Northside High School: Media Magnet for Culinary Arts and Hotel Management

☐ My student has a sibling attending the same school.

Back

Continue

14. Finally, review the Parent/Guardian and Student Information and agree to the Terms and Conditions. Click **accept the terms and conditions** and type in the Parent First Name and Parent Last Name and click **SUBMIT**.

☐ I accept the terms and conditions

Signature:

Parent First Name

Parent Last Name

Back

Submit

If you need assistance completing your Magnet Application, please contact:

Mr. Rodriguez

Magnet Coordinator

FRODRIG8@Houstonisd.org

713-226-4900

“WHEN DO FAMILIES RECEIVE RESULTS FROM THEIR APPLICATIONS?”

Phase 1 lottery results Notification Day is March 26, 2024. Then you will have 14 CALENDAR days to accept the offer. Results will be in the application portal.

“WHAT IF MY MATRIX SCORE DOES NOT QUALIFY FOR NHS MAGNET?”

Please email Mr. Rodriguez to learn about other possible options for applying to Northside HS (such as Space Available or CTE Transfers).