

MEMORANDUM

January 30, 2013

TO: Board Members

FROM: Terry B. Grier, Ed.D.
Superintendent of Schools

SUBJECT: **TITLE 1, PART A STUDENT ACHIEVEMENT REPORT 2011–2012**

CONTACT: Carla Stevens, 713-556-6700

Attached is a copy of the Title I, Part A Student Achievement Report for 2011–2012. This report reflects student performance on the State of Texas Assessments of Academic Readiness (STAAR), Texas Assessment of Knowledge and Skills (TAKS), Stanford 10, and Aprenda 3 and is required under Title I regulations. Differences, by the total number of students tested, performance by grade, and by subject area are presented at the campus, school office, and district levels. Student demographic data are also noted.

Some of the highlights are as follows:

- Overall, for the district on the STAAR, students in grades 3–8 scored 63 percent correct in reading, 58 percent in math, 59 percent in writing, 66 percent in science, and 51 percent in social studies. Since STAAR was administered for the first time during the 2011–2012 school year, standards have not yet been established for grades 3–8 and comparisons cannot be made against previous school years. This report only lists the percentage of correct answers across grade levels and subject areas.
- A total of 55,960 STAAR End of Course exams were given in the district, and 68 percent of them met the satisfactory standard.
- During the 2011–2012 school year, TAKS was only administered to students in grades 10 and 11. Eighty-nine percent of students passed reading, 81 percent passed math, 81 percent passed science, and 95 percent passed social studies. Students from grade 11 outperformed students from grade 10 in math and science by approximately 20 percentage points. There were no major differences in passing rates between 2010–2011 and 2011–2012.
- On the Stanford 10, performance remained flat or dropped by one or two NCEs from 2010–2011 to 2011–2012 for each subject area. Overall for the district, reading was at 46 NCEs, math was at 53 NCEs, writing was at 48 NCEs, science was at 54 NCEs, and social science was at 48 NCEs.

- On the Aprenda 3, performance decreased by three to eight NCEs from 2010–2011 to 2011–2012 for each subject area. Overall for the district, reading was 71 NCEs, math was at 72 NCEs, writing was at 75 NCEs, science was at 71 NCEs, and social science was at 73 NCEs.

Should you have any further questions, please contact my office or Carla Stevens in the Research and Accountability Department at (713) 556-6700.

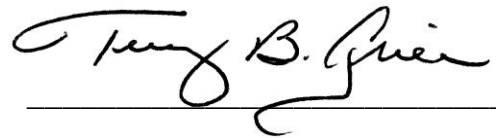
_____ TBG

cc: Superintendent's Direct Reports
Chief School Officers
School Support Officers
Principals
Lupita Hinojosa
Pamela Evans



RESEARCH

Educational Program Report

TITLE I, PART A STUDENT ACHIEVEMENT 2011–2012

DEPARTMENT OF RESEARCH AND ACCOUNTABILITY
HOUSTON INDEPENDENT SCHOOL DISTRICT



2012 BOARD OF EDUCATION

Anna Eastman

PRESIDENT

Juliet Stipeche

FIRST VICE PRESIDENT

Manuel Rodriguez, Jr.

SECOND VICE PRESIDENT

Rhonda Skillern-Jones

SECRETARY

Michael L. Lunceford

ASSISTANT SECRETARY

Paula Harris

Lawrence Marshall

Greg Meyers

Harvin C. Moore

Terry B. Grier, Ed.D.

SUPERINTENDENT OF SCHOOLS

Carla Stevens

ASSISTANT SUPERINTENDENT

DEPARTMENT OF RESEARCH AND ACCOUNTABILITY

Elaine Lau

RESEARCH SPECIALIST

Harry M. Selig

RESEARCH MANAGER

Houston Independent School District

Hattie Mae White Educational Support Center

4400 West 18th Street

Houston, Texas 77092-8501

www.houstonisd.org

It is the policy of the Houston Independent School District not to discriminate on the basis of age, color, handicap or disability, ancestry, national origin, marital status, race, religion, sex, veteran status, or political affiliation in its educational or employment programs and activities.

TITLE I, PART A STUDENT ACHIEVEMENT

2011–2012

Executive Summary

Program Description

The Title I, Part A program is designed to ensure that all children have a fair, equal, and significant opportunity to obtain a high-quality education and achieve, at a minimum, proficiency on challenging state academic achievement standards and assessments. The program's goal is accomplished by providing supplemental funding for educational programs to Title I, Part A schools.

Title I, Part A school programs are implemented on either a schoolwide or targeted assistance basis. According to the Title I, Part A Implementation Guide (Department of External Funding, 2005), a schoolwide program permits a school with 40% or greater of its students at the poverty level to use funds from Title I, Part A and other federal education program funds and resources to improve the educational program of the entire school in order to raise academic achievement for all students. This contrasts with the targeted assistance program, through which Title I, Part A funds are used only to provide supplementary educational services for eligible students who are economically disadvantaged. In 2011–2012, all HISD Title I schools were designated as schoolwide campuses according to the Title I, Part A Budget Manual (Department of External Funding, 2011).

Schoolwide programs can use their Title I, Part A funds in the manner they choose as long as they engage in reform strategies that increase the amount and quality of learning and help provide a high-quality curriculum for all children. These strategies must be included in a comprehensive plan to help children meet the state's student performance standards.

Purpose of the Evaluation Report

The purpose of this report is to assess the gains and evaluate the Title I, Part A student achievement performance on the state's standardized tests and HISD's norm-referenced tests. This report discusses student performance on the State of Texas Assessments of Academic Readiness (STAAR), Texas Assessment of Knowledge and Skills (TAKS), Stanford 10, and Aprenda 3. Since STAAR has only been administered for one school year and the standards were not set for grades 3–8, the STAAR results only show percent correct for 2011–2012 while the TAKS, Stanford 10, and Aprenda 3 data show comparisons between 2010–2011 and 2011–2012. Results are aggregated by school, school office, and district.

Highlights

- Overall, for the district on the STAAR, students in grades 3–8 scored 63 percent correct in reading, 58 percent in math, 59 percent in writing, 66 percent in science, and 51 percent in social studies.
- On the STAAR, Pin Oak Middle School scored the highest overall in writing (75 percent correct) and social studies (71 percent correct). Kolter Elementary scored highest in reading (82 percent correct), School at St. George Place scored highest in science (87 percent correct), and Oak Forest Elementary scored highest in math (82 percent correct). Las Americas Middle School scored the lowest overall in reading (32 percent correct) and writing (34 percent correct). High School Ahead Academy scored the lowest overall in math (31 percent correct) and social studies (29 percent correct). Pro-Vision School scored the lowest overall in science (39 percent correct).

- A total of 55,960 STAAR End of Course exams were given in the district, and 68 percent of them met the satisfactory standard.
- During the 2011–2012 school year, TAKS was only administered to students in grades 10 and 11. Eighty-nine percent of students passed English language arts (ELA), 81 percent passed math, 81 percent passed science, and 95 percent passed social studies. Students from grade 11 outperformed students from grade 10 in math and science by approximately 20 percentage points. There were no major differences in passing rates between 2010–2011 and 2011–2012. Passing rates increased for grade 10 in math, science, and social studies and for grade 11 in math and science. The passing rate decreased in ELA for grade 11.
- Two schools had a passing rate of 100 percent for all TAKS subjects in 2011–2012: DeBakey High School for Health Professions and East Early College High School. The lowest overall TAKS passing rates belonged to Hope Academy (51 percent in ELA, 16 percent in math, 27 percent in science, 68 percent in social studies) and Vision Academy (71 percent in ELA, 4 percent in math, 22 percent in science, and 61 percent in social studies).
- On the Stanford 10, total performance remained flat or dropped by one or two NCEs from 2010–2011 to 2011–2012 in each subject area. Overall for the district, reading was at 46 NCEs, math was at 53 NCEs, language was at 48 NCEs, science was at 54 NCEs, and social science was at 48 NCEs.
- On the Stanford 10, Kolter Elementary School, Lanier Middle School, and Pin Oak Middle School scored consistently near the top across all subject areas. Las Americas Middle School and TSU Charter Lab School scored consistently near the bottom and less than 50 NCEs across all subject areas.
- On the Aprenda 3, total performance decreased by three to eight NCEs from 2010–2011 to 2011–2012 in each subject area. Overall for the district, reading was at 71 NCEs, math was at 72 NCEs, language was at 75 NCEs, science was at 71 NCEs, and social science was at 73 NCEs.
- On the Aprenda 3, Mading Elementary School scored the highest in reading, math, language, and science. Bastian Elementary scored the highest in social science. Hamilton Middle School scored the lowest and was the only school to score below 50 NCEs across all five subject areas.

Recommendations

1. Schools should consider allocating more Title I funds to uphold teacher quality by training them in research-based practices and interventions.
2. The district should review the practices of the highest performing Title I schools and encourage other Title I schools to adopt similar practices.
3. Benchmark test results should be used to identify students who need additional academic intervention.

Administrative Response

The purpose of the Title I, Part A Program is to ensure that all children, particularly low achieving children in the highest-poverty schools, have a fair, equal, and significant opportunity to obtain a high-quality education and reach, at a minimum, proficiency on challenging State academic achievement standards and State academic assessments.

To ensure alignment with the core initiatives of the district's strategic direction, the Department of External Funding will continue to work with campuses and departments on the following practices to ensure academic achievement of all students attending Title I, schoolwide campuses:

- The Title I, Part A Program Orientation at the beginning of the school year will give campuses an opportunity to share feedback on successful strategies used to increase test scores.
- Work with the Parent Engagement Department to implement early literacy parent involvement activities on campuses.
- Monitor closely the use of Title I funds on campuses; guide Title I schoolwide campuses in providing additional tutorials and intervention programs that will address the academic weaknesses indicated in the Title I, Part A Student Achievement Report.
- Work closely with Human Resources to lower the percentage of non-highly qualified teachers on Title I school wide campuses:
 - Identify teachers that are not highly qualified; provide professional development for these teachers utilizing Title I funds that are set aside for teachers to achieve success on the Texas Examinations of Educator Standards (TExES) program.
 - Provide support to campus administrators to discourage hiring non-highly qualified teachers.
- Teacher Development Specialists, positions funded by the Title I, Part A Program, will work with teachers and principals to review performance data and development plans, and to identify teachers' strengths and prioritize most pressing development needs to increase student achievement.

In conclusion, the Department of External Funding will continuously provide support, guidance and resources to all Title I, Part A schoolwide campuses to ensure Title I schools are in compliance with state and federal mandates as well as assist campuses in maximizing the uses of their Title I funds to increase student academic achievement.

Introduction

The Title I, Part A program developed out of the Elementary and Secondary Education Act (ESEA) from 1965 and the No Child Left Behind Act (NCLB) from 2001. The Title I, Part A program is designed to ensure that all children have a fair, equal, and significant opportunity to obtain a high-quality education and achieve, at a minimum, proficiency on challenging state academic achievement standards and assessments. The program's goal is accomplished by providing supplemental funding for educational programs to Title I, Part A schools, which have a high percentage of students living in poverty.

Supporting Research

Research dating back to Coleman's study *Equality of educational opportunity* (1966) has consistently shown that there is a strong correlation between students' socioeconomic status and academic performance. For this reason, Title I funds are given to schools in high-poverty environments with hopes that the additional funds can enrich their educational programs and raise academic performance. There are many indicators of academic growth and improvement, but student test results are the most commonly accepted. After NCLB went into effect, early research done by the U.S. Department of Education (2007) showed that student achievement on state assessments increased in most states between 2002 and 2005 but not at a rate fast enough to reach 100% proficiency by 2013–2014. Data in this report corroborate this prediction. While many students are making performance gains, the gap between low-income and high-income students is not necessarily shrinking (Center on Education Policy, 2010). Although this report focuses on the Title I program, these trends are not solely dependent on Title I funds as there are numerous factors that affect student performance.

Method

Data Collection

Student data were obtained using a variety of sources. The Public Education Information Management System (PEIMS) database is the statewide data collection and reporting system operated by the Texas Education Agency (TEA) and includes extensive information on students. Student demographics by ethnicity and Title I status were taken from the October 2010–2011 and 2011–2012 PEIMS snapshot files.

Student performance on STAAR, TAKS, Stanford 10, and Aprenda 3 were extracted from these respective tests' databases. Although students are allowed to re-take the STAAR and TAKS as needed, this report only considered the first administration.

In the 2011–2012 school year, there were 258 Title I, Part A campuses as compared to 276 Title I, Part A campuses in the 2010–2011 school year. Schools with a change in Title I status from 2010–2011 to 2011–2012 are shown in **Table 1** (page 5). The 258 campuses from 2011–2012 consisted of eight early childhood centers, 152 elementary schools, 46 middle schools, 41 high schools, and eleven combined grade schools. All were designated as schoolwide campuses.

Table 1: 2011–2012 Title I Status Changes		
Status		Schools
2010–2011	2011–2012	
Non Title I	Title I	DeAnda Elementary School (New)
		TSU Charter Lab School
		Young Men's College Preparatory School (New)
		Young Women's College Preparatory School (New)
Title I	Non Title I	Project Chrysalis Middle School
		Stevenson Middle School
Title I	Closed	Carter Career Center
		Contemporary Learning Center Middle School
		Crawford Elementary School
		Grimes Elementary School
		High School for Business and Economic Success
		Inspired for Excellence Academy North
		Leader's Academy
		McDade Elementary School
		Ninth Grade College Preparatory Academy
		Rhoads Elementary School
		Scott Elementary School
		Smith Education Center Elementary School
		Smith Education Center Middle School
		South Early College
		Stevenson Elementary School
		WALIPP

Four schools, which were designated Title I campuses in 2010–2011 (Briarmeadow Elementary School, The Rice School, International High School at Sharpstown, and Carter Woodson Middle School), merged with existing schools to become Briarmeadow Charter School, The Rice School, Sharpstown International School, and Woodson School respectively. All of these merged schools were again designated Title I campuses for 2011–2012.

The 2011–2012 Title I schools had a total enrollment of 189,838 students, an increase of 691 students from 2010–2011. Hispanic students make up the largest demographic group at 64.5 percent. This percentage increased slightly from 2010–2011 when Hispanic students made up 63.8 percent of the students from these 258 campuses (**Figure 1**, page 6).

Figure 1: Student Demographics for 2011–2012 Title I Schools, 2010–2011 and 2011–2012

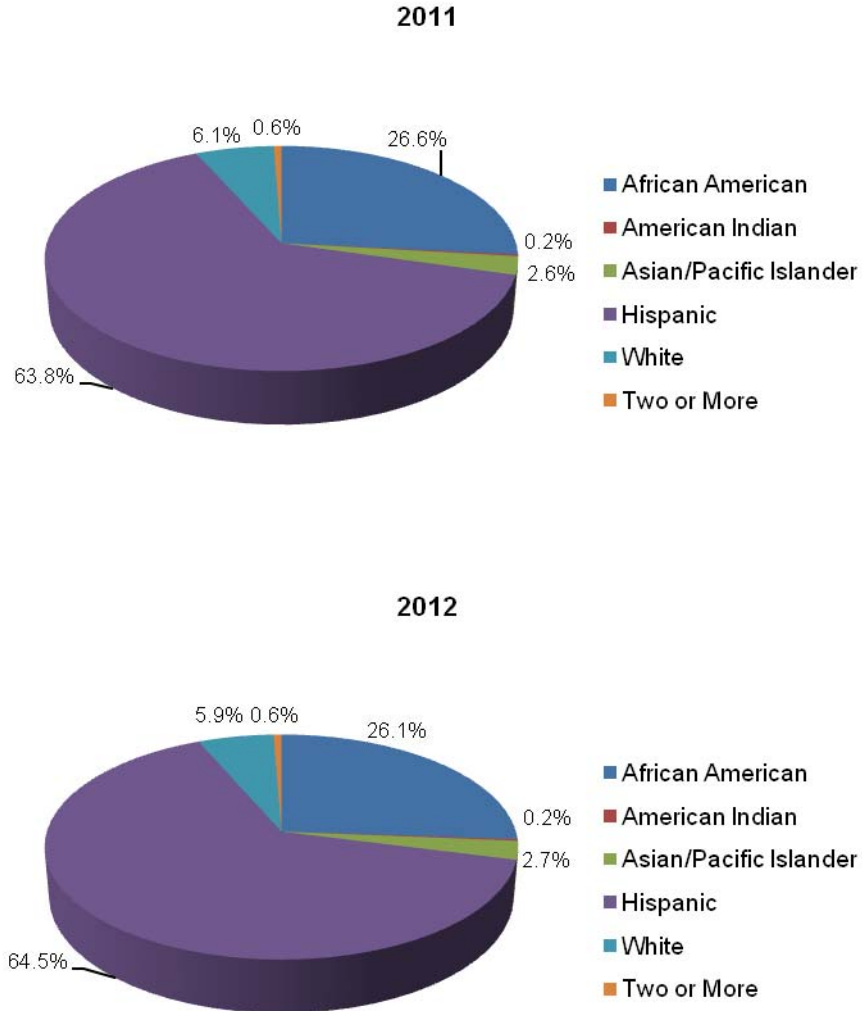

Data Limitations

By relying on PEIMS for student enrollment information, it is possible that students served by Title I, Part A who enrolled after the first submission are not counted in the analysis. Where information was not available, notes were inserted as appropriate.

Results

- Overall for the district on the STAAR, students in grades 3–8 scored 63 percent correct in reading, 58 percent in math, 59 percent in writing, 66 percent in science, and 51 percent in social studies. Since STAAR was administered for the first time during the 2011–2012 school year, standards had not yet been established for grades 3–8 at the time of this report and comparisons cannot be made against previous school years. This report only lists the percentage of correct answers across grade levels and subject areas (**Figure 2**, page 7).

Figure 2: Grades 3–8 STAAR English or Spanish Percent Correct, Spring 2012

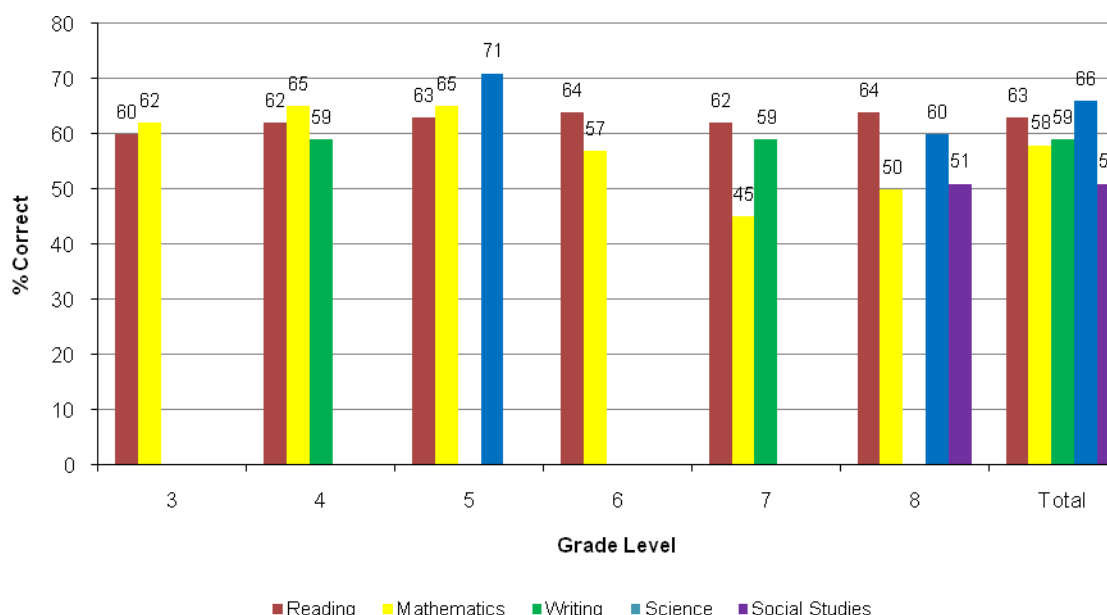

- On the STAAR, Pin Oak Middle School scored the highest overall in writing (75 percent correct) and social studies (71 percent correct). Kolter Elementary scored highest in reading (82 percent correct), School at St. George Place scored highest in science (87 percent correct), and Oak Forest Elementary scored highest in math (82 percent correct). Las Americas Middle School scored the lowest overall in reading (32 percent correct) and writing (34 percent correct). High School Ahead Academy scored the lowest overall in math (31 percent correct) and social studies (29 percent correct). Pro-Vision School scored the lowest overall in science (39 percent correct) (see school level tables beginning on page 15).
- A total of 55,960 STAAR End of Course exams were given in the district, and 68 percent of them met the satisfactory standard (**Figure 3**).

Figure 3: STAAR End of Course Percent Satisfactory, Spring 2012

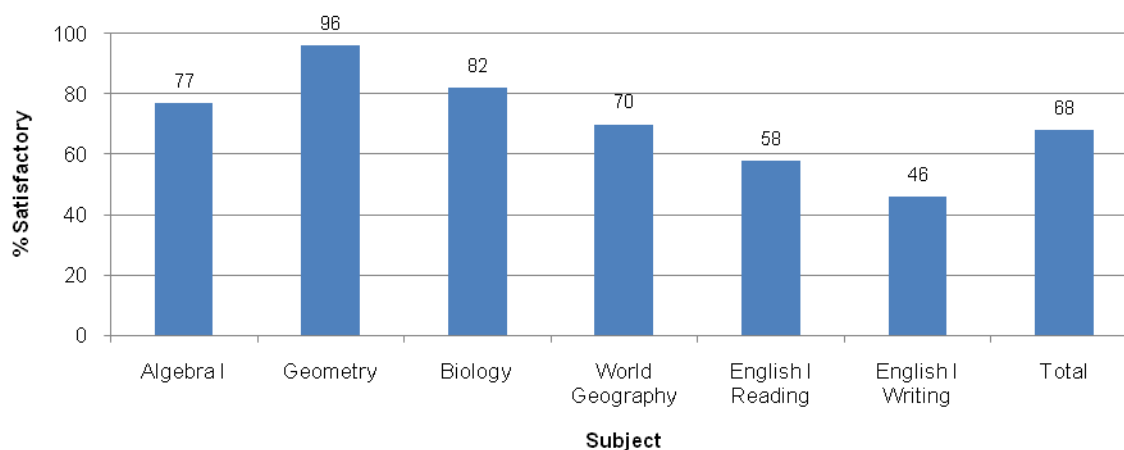

- During the 2011–2012 school year, TAKS was only administered to students in grades 10 and 11. Overall, eighty-nine percent of students passed English language arts (ELA), 81 percent passed math, 81 percent passed science, and 95 percent passed social studies. Students from grade 11 outperformed students from grade 10 in math and science by approximately 20 percentage points. There were no major differences in passing rates between 2010–2011 and 2011–2012. Passing rates increased for grade 10 in math, science, and social studies and for grade 11 in math and science. The passing rate decreased in ELA for grade 11 (Figure 4).

Figure 4: Grades 10–11 TAKS Percent Passing, 2010–2011 and 2011–2012

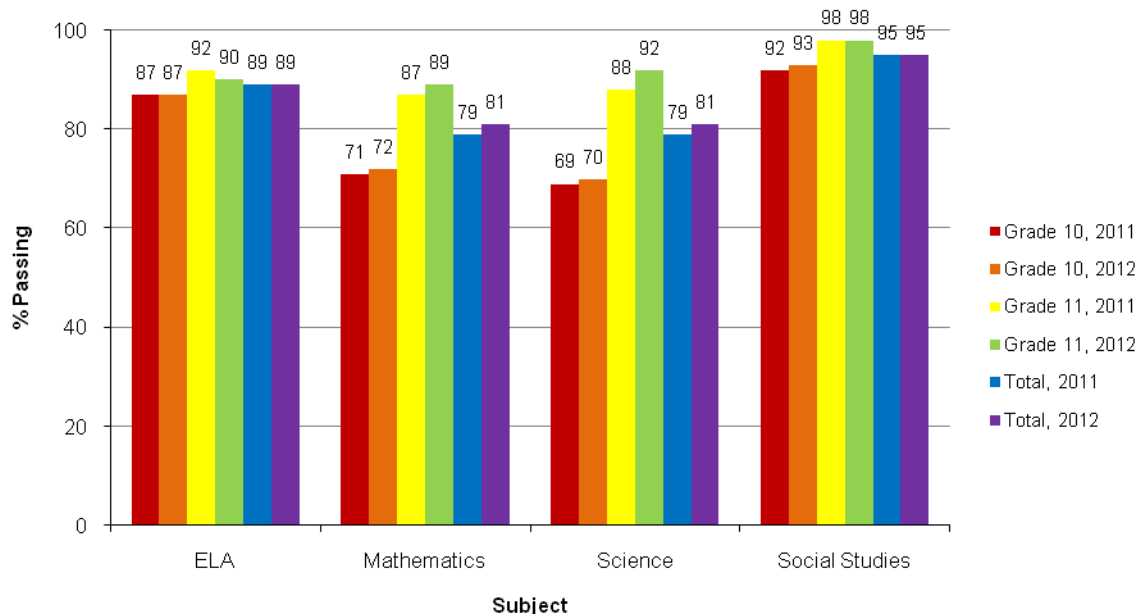

Note: The objective for 2011–2012 was 87% passing in ELA and 83% in math.

- Two schools had a passing rate of 100 percent for all TAKS subjects in 2011–2012: DeBakey High School for Health Professions and East Early College High School. The lowest overall TAKS passing rates belonged to Hope Academy (51 percent in ELA, 16 percent in math, 27 percent in science, 68 percent in social studies) and Vision Academy (71 percent in ELA, 4 percent in math, 22 percent in science, and 61 percent in social studies) (see school level tables beginning on page 15).
- On the Stanford 10, total performance remained flat or dropped by one or two NCEs from 2010–2011 to 2011–2012 in each subject area. Overall for the district, reading was at 46 NCEs, math was at 53 NCEs, language was at 48 NCEs, science was at 54 NCEs, and social science was at 48 NCEs (Figure 5, page 9).

Figure 5: Grades 1–8 Stanford 10 Non-Special Education NCEs, 2010–2011 and 2011–2012

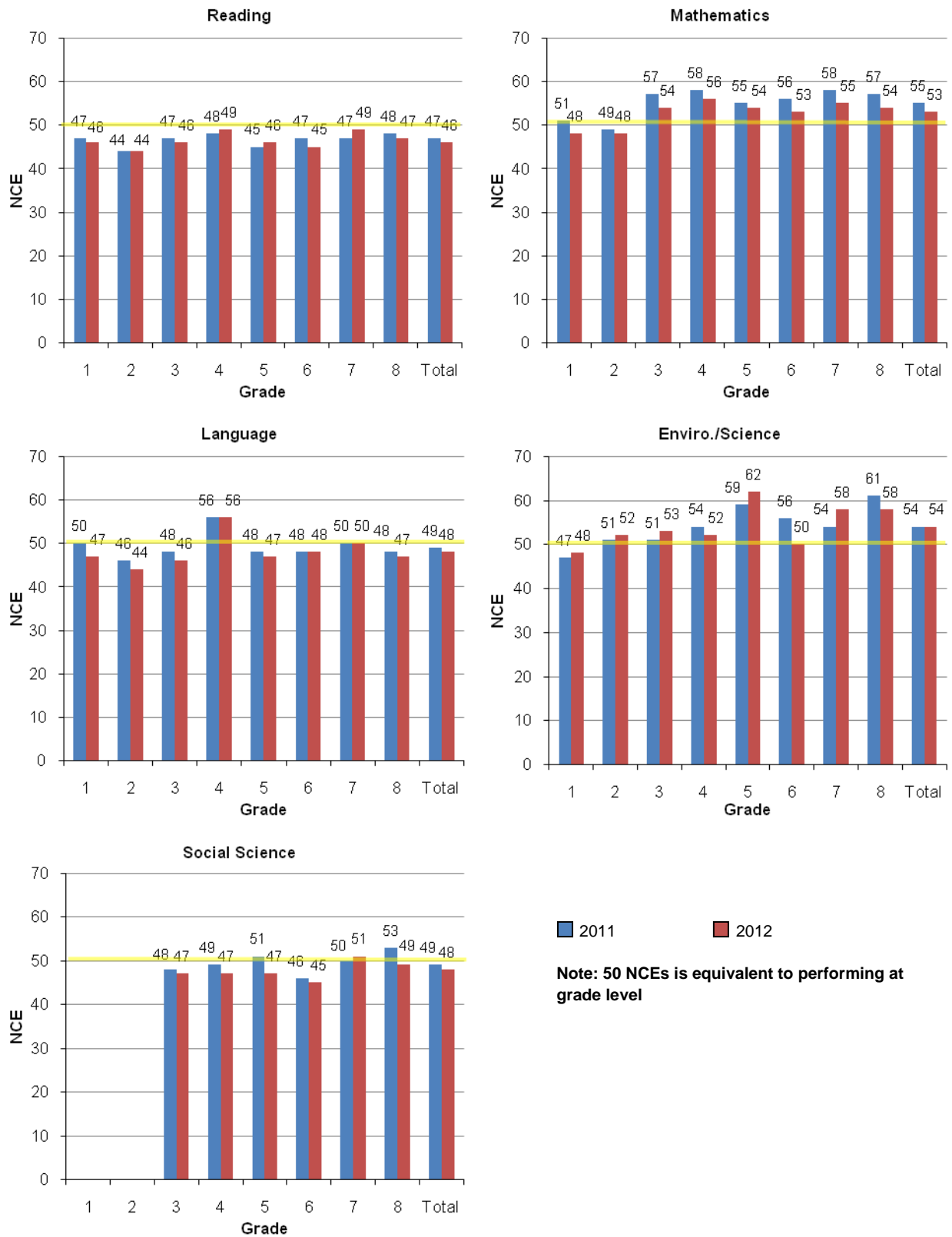

- On the Stanford 10, Kolter Elementary School, Lanier Middle School, and Pin Oak Middle School scored consistently near the top across all subject areas. Las Americas Middle School and TSU Charter Lab School scored consistently near the bottom and less than 50 NCEs across all subject areas (see school level tables beginning on page 15).
- On the Aprenda 3, total performance decreased by three to eight NCEs from 2010–2011 to 2011–2012 in each subject area. Overall for the district, reading was at 71 NCEs, math was at 72 NCEs, language was at 75 NCEs, science was at 71 NCEs, and social science was at 73 NCEs (**Figure 6**).

Figure 6: Grades 1–8 Aprenda 3 Non-Special Education NCEs, 2010–2011 and 2011–2012

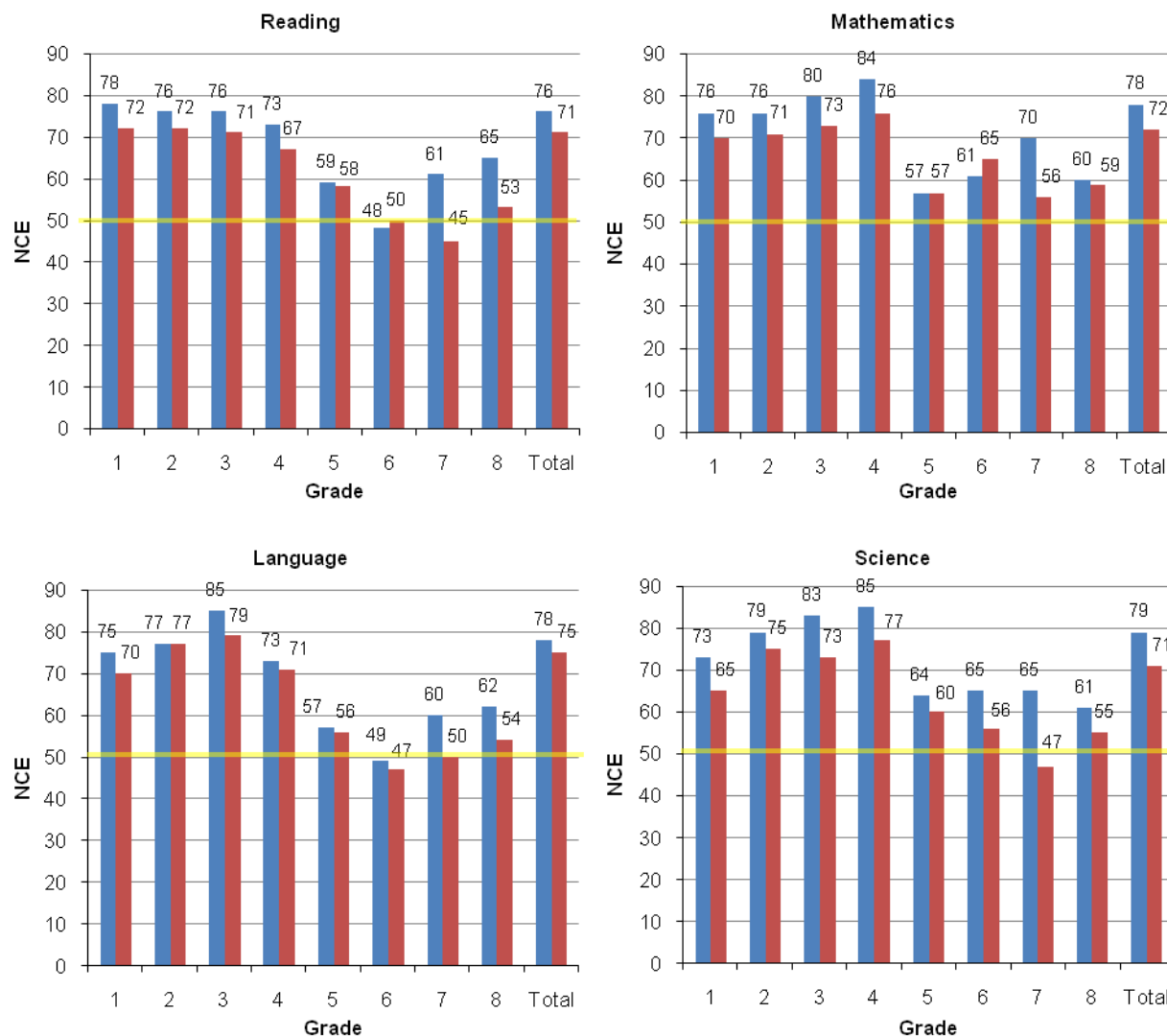
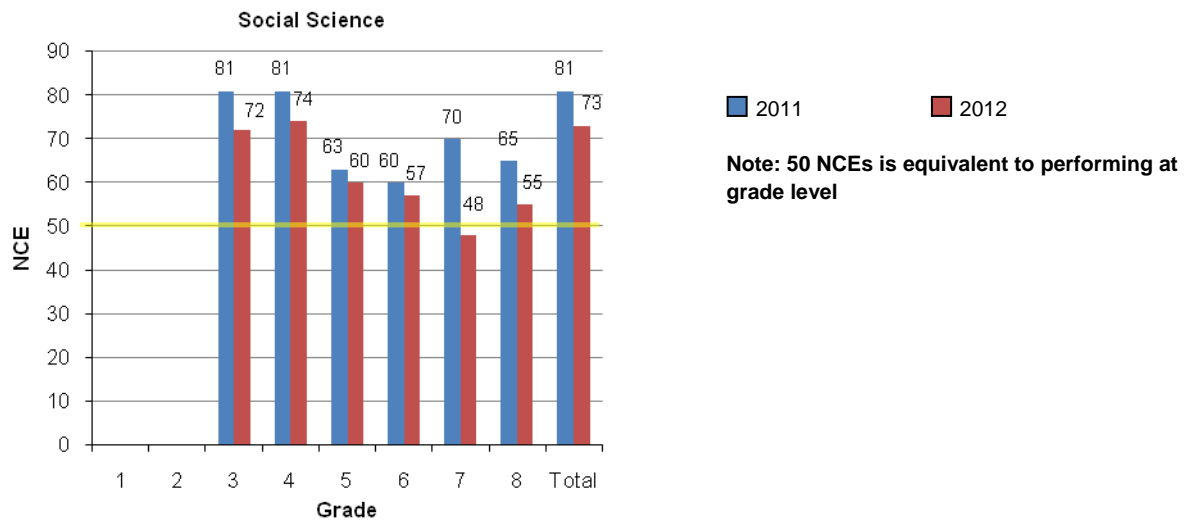

Figure 5 (continued)



- On the Aprenda 3, Mading Elementary School scored the highest in reading, math, language, and science. Bastian Elementary scored the highest in social science. Hamilton Middle School scored the lowest and was the only school to score below 50 NCEs across all five subject areas (see school level tables beginning on page 15).

Discussion

Title I funds, on their own, cannot improve student achievement. The funds need to be applied toward academic interventions and initiatives that are proven to be effective based on empirical data. Therefore, the accountability requirements for schools to report their data and meet set standards are necessary and helpful in ensuring progress for Title I schools. Since the goal of the Title I program is to provide equal academic opportunities for schools serving a high percentage of students living in poverty, this report must be used in conjunction with other reports that detail the interventions being used.

Based on the data in this report, Title I schools should consider applying more resources toward preparing students for the STAAR End of Course exams in history, reading, and writing. Compared to other course subjects, these had a lower percentage of students (below 60 percent) meeting the satisfactory standard.

In general, students' scores correlate between STAAR, Aprenda 3, and Stanford 10. On the STAAR, the grade levels and course subjects with the lowest percent correct were grade 7 math (45 percent correct), grade 8 math (50 percent correct), and grade 8 social studies (51 percent). On the Stanford, most grade levels scored below 50 NCEs on average in reading, language, and social science. Schools may also consider directing additional resources to improve performance in these areas.

References

- Center on Education Policy. (2010). *State Test Score Trends through 2008–2009, Part 2: Slow and Uneven Progress in Narrowing Gaps*. Retrieved from <http://www.cep-dc.org/displayDocument.cfm?DocumentID=334>
- Coleman, J. S. (1966). *Equality of educational opportunity* (Report No. OE-3800). Washington, DC: National Center for Educational Statistics.
- Department of External Funding (2011). *Title 1, Part A Budget Manual*. Houston, TX: HISD
- Department of External Funding (2005). *Title I, Part A Implementation Guide*. Houston, TX: HISD
- U.S. Department of Education, Institute of Education Sciences. (2007). *National Assessment of Title I* (Report No. NCEE 2008-4012). Retrieved from <http://eric.ed.gov/PDFS/ED499017.pdf>

Houston Independent School District

Demographics -Title I Students by Ethnicity			
Ethnicity	Total Unduplicated (N)		
	2011	2012	(+/-)
African American	50,367	49,541	-826
American Indian	434	422	-12
Asian/Pacific Islander	4,940	5,055	115
Hispanic	120,737	122,463	1,726
White	11,560	11,199	-361
Two or More	1,109	1,158	49
Total Enrollment	189,147	189,838	691

Notes:

The number tested is based on the number of students taking the Reading portion of each test. For grades and subjects with multiple test administrations, the first administration results are used.

An "" represents categories where the student counts were less than 5. If there are no data reported, then no students were tested.

Grades 3-8 STAAR English or Spanish Raw Score % Correct: Spring 2012						
Grade	N Tested	Reading	Mathematics	Writing	Science	Social Studies
3	14,787	60	62			
4	13,850	62	65	59		
5	13,441	63	65		71	
6	11,317	64	57			
7	10,802	62	45	59		
8	10,834	64	50		60	51
Total	75,031	63	58	59	66	51

Grade 9 End of Course % Met Satisfactory Standard: Spring 2012					
Subject	N Tested	% Satisfactory	Subject	N Tested	% Satisfactory
Algebra I	10,881	77	World Geography	10,704	70
Geometry	2,533	96	English I Reading	10,917	58
Biology	10,000	82	English I Writing	10,925	46
			Total	55,960	68

Grades 10-11 TAKS English or Spanish All Students - % Passing															
	N Tested			ELA			Mathematics			Science			Social Studies		
Grade	2011	2012	(+/-)	2011	2012	(+/-)	2011	2012	(+/-)	2011	2012	(+/-)	2011	2012	(+/-)
10	10,050	9,773	-277	87	87	0	71	72	1	69	70	1	92	93	1
11	9,253	9,216	-37	92	90	-2	87	89	2	88	92	4	98	98	0
Total	19,303	18,989	-314	89	89	0	79	81	2	79	81	2	95	95	0

Grades 1-8 Stanford 10 Non-Special-Education - NCEs																		
Grade	N Tested			Reading			Mathematics			Language			Enviro./Science			Social Science		
	2011	2012	(+/-)	2011	2012	(+/-)	2011	2012	(+/-)	2011	2012	(+/-)	2011	2012	(+/-)	2011	2012	(+/-)
1	9,099	9,337	238	47	46	-1	51	48	-3	50	47	-3	47	48	1			
2	8,910	9,148	238	44	44	0	49	48	-1	46	44	-2	51	52	1			
3	8,908	9,765	857	47	46	-1	57	54	-3	48	46	-2	51	53	2	48	47	-1
4	10,776	11,244	468	48	49	1	58	56	-2	56	56	0	54	52	-2	49	47	-2
5	12,375	12,933	558	45	46	1	55	54	-1	48	47	-1	59	62	3	51	47	-4
6	10,165	10,798	633	47	45	-2	56	53	-3	48	48	0	56	50	-6	46	45	-1
7	9,983	10,280	297	47	49	2	58	55	-3	50	50	0	54	58	4	50	51	1
8	9,965	10,232	267	48	47	-1	57	54	-3	48	47	-1	61	58	-3	53	49	-4
Total	80,181	83,737	3,556	47	46	-1	55	53	-2	49	48	-1	54	54	0	49	48	-1

Grades 1-8 Aprenda 3 Non-Special-Education - NCEs																		
Grade	N Tested			Reading			Mathematics			Language			Enviro./Science			Social Science		
	2011	2012	(+/-)	2011	2012	(+/-)	2011	2012	(+/-)	2011	2012	(+/-)	2011	2012	(+/-)	2011	2012	(+/-)
1	5,925	6,061	136	78	72	-6	76	70	-6	75	70	-5	73	65	-8			
2	5,697	5,519	-178	76	72	-4	76	71	-5	77	77	0	79	75	-4			
3	4,971	4,681	-290	76	71	-5	80	73	-7	85	79	-6	83	73	-10	81	72	-9
4	2,610	2,164	-446	73	67	-6	84	76	-8	73	71	-2	85	77	-8	81	74	-7
5	27	38	11	59	58	-1	57	57	0	57	56	-1	64	60	-4	63	60	-3
6	6	14	8	48	50	2	61	65	4	49	47	-2	65	56	-9	60	57	-3
7	13	12	-1	61	45	-16	70	56	-14	60	50	-10	65	47	-18	70	48	-22
8	5	17	12	65	53	-12	60	59	-1	62	54	-8	61	55	-6	65	55	-10
Total	19,254	18,506	-748	76	71	-5	78	72	-6	78	75	-3	79	71	-8	81	73	-8

Elementary School Office

Demographics -Title I Students by Ethnicity			
Ethnicity	Total Unduplicated (N)		
	2011	2012	(+/-)
African American	25,452	25,402	-50
American Indian	213	204	-9
Asian/Pacific Islander	2,249	2,333	84
Hispanic	70,397	71,331	934
White	5,203	5,109	-94
Two or More	599	639	40
Total Enrollment	104,113	105,018	905

Notes:

The number tested is based on the number of students taking the Reading portion of each test. For grades and subjects with multiple test administrations, the first administration results are used.

An "" represents categories where the student counts were less than 5. If there are no data reported, then no students were tested.

Grades 3-8 STAAR English or Spanish Raw Score % Correct: Spring 2012						
Grade	N Tested	Reading	Mathematics	Writing	Science	Social Studies
3	14,401	60	63			
4	13,533	62	65	59		
5	13,084	64	65		72	
6	722	69	62			
7	496	69	49	65		
8	441	71	52		66	58
Total	42,677	62	64	59	72	58

Grade 9 End of Course % Met Satisfactory Standard: Spring 2012				
Subject	N Tested	% Satisfactory	Subject	% Satisfactory
Algebra I	168	98	World Geography	
Geometry			English I Reading	
Biology			English I Writing	
			Total	168 98

Grades 10-11 TAKS English or Spanish All Students - % Passing												
Grade	N Tested			ELA			Mathematics			Science		
	2011	2012	(+/-)	2011	2012	(+/-)	2011	2012	(+/-)	2011	2012	(+/-)
10												
11												
Total												

Grades 1-8 Stanford 10 Non-Special-Education - NCEs																		
Grade	N Tested			Reading			Mathematics			Language			Enviro./Science			Social Science		
	2011	2012	(+/-)	2011	2012	(+/-)	2011	2012	(+/-)	2011	2012	(+/-)	2011	2012	(+/-)	2011	2012	(+/-)
1	8,670	8,847	177	47	46	-1	51	49	-2	51	47	-4	48	48	0			
2	8,531	8,709	178	45	45	0	50	48	-2	46	44	-2	52	53	1			
3	8,608	9,378	770	47	46	-1	57	54	-3	49	47	-2	51	53	2	48	47	-1
4	10,501	10,926	425	48	49	1	58	57	-1	56	56	0	55	52	-3	49	47	-2
5	12,058	12,581	523	46	46	0	55	54	-1	49	48	-1	59	63	4	51	47	-4
6	735	690	-45	50	50	0	58	58	0	51	55	4	58	54	-4	49	50	1
7	454	471	17	52	55	3	59	60	1	55	56	1	59	63	4	55	58	3
8	435	442	7	52	53	1	57	57	0	52	53	1	64	63	-1	58	58	0
Total	49,992	52,044	2,052	47	47	0	55	53	-2	50	49	-1	54	55	1	50	48	-2

Grades 1-8 Aprenda 3 Non-Special-Education - NCEs																		
Grade	N Tested			Reading			Mathematics			Language			Enviro./Science			Social Science		
	2011	2012	(+/-)	2011	2012	(+/-)	2011	2012	(+/-)	2011	2012	(+/-)	2011	2012	(+/-)	2011	2012	(+/-)
1	5,925	6,061	136	78	72	-6	76	70	-6	75	70	-5	73	65	-8			
2	5,697	5,519	-178	76	72	-4	76	71	-5	77	77	0	79	75	-4			
3	4,971	4,681	-290	76	71	-5	80	73	-7	85	79	-6	83	73	-10	81	72	-9
4	2,610	2,164	-446	73	67	-6	84	76	-8	73	71	-2	85	77	-8	81	74	-7
5	27	38	11	59	58	-1	57	57	0	57	56	-1	64	60	-4	63	60	-3
6																		
7																		
8																		
Total	19,230	18,463	-767	76	71	-5	78	72	-6	78	75	-3	79	71	-8	81	73	-8

Demographics -Title I Students by Ethnicity			
Ethnicity	Total Unduplicated (N)		
	2011	2012	(+/-)
African American	375	362	-13
Asian/Pacific Islander	1	0	-1
Hispanic	113	127	14
Two or More	3	2	-1
Total Enrollment	492	491	-1

Notes:

The number tested is based on the number of students taking the Reading portion of each test. For grades and subjects with multiple test administrations, the first administration results are used.

An "" represents categories where the student counts were less than 5. If there are no data reported, then no students were tested.

Grades 3-8 STAAR English or Spanish Raw Score % Correct: Spring 2012						
Grade	N Tested	Reading	Mathematics	Writing	Science	Social Studies
3	66	48	45			
4	70	56	55	55		
5	76	58	55		68	
6						
7						
8						
Total	212	54	52	55	68	

Grade 9 End of Course % Met Satisfactory Standard: Spring 2012			
Subject	N Tested	% Satisfactory	Subject
Algebra I			World Geography
Geometry			English I Reading
Biology			English I Writing
			Total

Grades 10-11 TAKS English or Spanish All Students - % Passing												
Grade	N Tested			ELA			Mathematics			Science		
	2011	2012	(+/-)	2011	2012	(+/-)	2011	2012	(+/-)	2011	2012	(+/-)
10												
11												
Total												

Grades 1-8 Stanford 10 Non-Special-Education - NCEs																		
Grade	N Tested			Reading			Mathematics			Language			Enviro./Science			Social Science		
	2011	2012	(+/-)	2011	2012	(+/-)	2011	2012	(+/-)	2011	2012	(+/-)	2011	2012	(+/-)	2011	2012	(+/-)
1	54	66	12	32	28	-4	43	36	-7	39	36	-3	35	33	-2			
2	54	53	-1	32	29	-3	38	42	4	32	32	0	28	42	14			
3	64	53	-11	38	33	-5	48	45	-3	41	38	-3	53	36	-17	50	35	-15
4	67	56	-11	47	42	-5	53	50	-3	56	53	-3	58	42	-16	55	40	-15
5	66	66	0	41	42	1	43	49	6	43	47	4	54	58	4	44	44	0
6																		
7																		
8																		
Total	305	294	-11	38	35	-3	46	44	-2	43	41	-2	47	43	-4	50	40	-10

Grades 1-8 Aprenda 3 Non-Special-Education - NCEs																		
Grade	N Tested			Reading			Mathematics			Language			Enviro./Science			Social Science		
	2011	2012	(+/-)	2011	2012	(+/-)	2011	2012	(+/-)	2011	2012	(+/-)	2011	2012	(+/-)	2011	2012	(+/-)
1	12	13	1	87	53	-34	68	39	-29	65	53	-12	64	43	-21			
2	11	13	2	70	73	3	68	66	-2	69	73	4	53	81	28			
3	10	12	2	80	64	-16	84	55	-29	90	75	-15	86	64	-22	82	60	-22
4		11			66			74			71			80			72	
5																		
6																		
7																		
8																		
Total	33	49	16	79	64	-15	73	58	-15	74	67	-7	67	67	0	82	66	-16

Demographics -Title I Students by Ethnicity

Ethnicity	Total Unduplicated (N)		
	2011	2012	(+/-)
African American	187	150	-37
American Indian	3	4	1
Asian/Pacific Islander	7	5	-2
Hispanic	597	660	63
White	17	15	-2
Two or More	1	1	0
Total Enrollment	812	835	23

Notes:

The number tested is based on the number of students taking the Reading portion of each test. For grades and subjects with multiple test administrations, the first administration results are used.

An "" represents categories where the student counts were less than 5. If there are no data reported, then no students were tested.

Grades 3-8 STAAR English or Spanish Raw Score % Correct: Spring 2012

Grade	N Tested	Reading	Mathematics	Writing	Science	Social Studies
3	126	59	61			
4	118	58	60	52		
5	103	62	65		70	
6						
7						
8						
Total	347	60	62	52	70	

Grade 9 End of Course % Met Satisfactory Standard: Spring 2012

N Tested		% Satisfactory	N Tested		% Satisfactory
Subject			Subject		
Algebra I			World Geography		
Geometry			English I Reading		
Biology			English I Writing		
			Total		

Grades 10-11 TAKS English or Spanish All Students - % Passing

Grade	N Tested			ELA			Mathematics			Science			Social Studies		
	2011	2012	(+/-)	2011	2012	(+/-)	2011	2012	(+/-)	2011	2012	(+/-)	2011	2012	(+/-)
10															
11															
Total															

Grades 1-8 Stanford 10 Non-Special-Education - NCEs

Grade	N Tested			Reading			Mathematics			Language			Enviro./Science			Social Science		
	2011	2012	(+/-)	2011	2012	(+/-)	2011	2012	(+/-)	2011	2012	(+/-)	2011	2012	(+/-)	2011	2012	(+/-)
1	74	72	-2	45	46	1	52	50	-2	55	52	-3	56	51	-5			
2	50	71	21	42	41	-1	43	35	-8	43	39	-4	54	43	-11			
3	64	85	21	50	47	-3	55	53	-2	51	49	-2	52	53	1	47	49	2
4	75	116	41	47	45	-2	55	51	-4	55	50	-5	57	50	-7	47	45	-2
5	109	100	-9	43	43	0	58	55	-3	49	47	-2	59	62	3	53	46	-7
6																		
7																		
8																		
Total	372	444	72	45	44	-1	54	50	-4	51	48	-3	56	52	-4	50	47	-3

Grades 1-8 Aprenda 3 Non-Special-Education - NCEs

Grade	N Tested			Reading			Mathematics			Language			Enviro./Science			Social Science		
	2011	2012	(+/-)	2011	2012	(+/-)	2011	2012	(+/-)	2011	2012	(+/-)	2011	2012	(+/-)	2011	2012	(+/-)
1	73	58	-15	76	71	-5	79	73	-6	78	79	1	78	72	-6			
2	46	64	18	71	66	-5	67	56	-11	71	72	1	70	74	4			
3	65	38	-27	72	62	-10	70	65	-5	78	67	-11	76	67	-9	72	61	-11
4	20			66			80			68			85			76		
5																		
6																		
7																		
8																		
Total	204	160	-44	72	67	-5	73	64	-9	76	73	-3	76	72	-4	73	61	-12

Demographics -Title I Students by Ethnicity

Ethnicity	Total Unduplicated (N)		
	2011	2012	(+/-)
African American	77	81	4
Asian/Pacific Islander	24	24	0
Hispanic	550	568	18
White	11	8	-3
Two or More	1	1	0
Total Enrollment	663	682	19

Notes:

The number tested is based on the number of students taking the Reading portion of each test. For grades and subjects with multiple test administrations, the first administration results are used.

An "*" represents categories where the student counts were less than 5. If there are no data reported, then no students were tested.

Grades 3-8 STAAR English or Spanish Raw Score % Correct: Spring 2012

Grade	N Tested	Reading	Mathematics	Writing	Science	Social Studies
3	95	64	72			
4	79	65	71	59		
5	113	65	72		73	
6						
7						
8						
Total	287	65	72	59	73	

Grade 9 End of Course % Met Satisfactory Standard: Spring 2012

Subject	N Tested	% Satisfactory	Subject	N Tested	% Satisfactory
Algebra I			World Geography		
Geometry			English I Reading		
Biology			English I Writing		
			Total		

Grades 10-11 TAKS English or Spanish All Students - % Passing

Grade	N Tested			ELA			Mathematics			Science			Social Studies		
	2011	2012	(+/-)	2011	2012	(+/-)	2011	2012	(+/-)	2011	2012	(+/-)	2011	2012	(+/-)
10															
11															
Total															

Grades 1-8 Stanford 10 Non-Special-Education - NCEs

Grade	N Tested			Reading			Mathematics			Language			Enviro./Science			Social Science		
	2011	2012	(+/-)	2011	2012	(+/-)	2011	2012	(+/-)	2011	2012	(+/-)	2011	2012	(+/-)	2011	2012	(+/-)
1	29	32	3	40	28	-12	43	34	-9	43	31	-12	36	33	-3			
2	30	27	-3	31	42	11	34	41	7	36	41	5	37	44	7			
3	24	36	12	44	42	-2	52	52	0	48	42	-6	49	50	1	39	41	2
4	109	76	-33	40	47	7	59	58	-1	54	57	3	55	51	-4	46	46	0
5	92	110	18	44	46	2	60	61	1	50	51	1	65	67	2	49	46	-3
6																		
7																		
8																		
Total	284	281	-3	41	43	2	54	54	0	49	48	-1	54	54	0	46	45	-1

Grades 1-8 Aprenda 3 Non-Special-Education - NCEs

Grade	N Tested			Reading			Mathematics			Language			Enviro./Science			Social Science		
	2011	2012	(+/-)	2011	2012	(+/-)	2011	2012	(+/-)	2011	2012	(+/-)	2011	2012	(+/-)	2011	2012	(+/-)
1	70	61	-9	77	66	-11	66	56	-10	64	55	-9	60	51	-9			
2	61	70	9	72	68	-4	62	58	-4	66	67	1	63	62	-1			
3	52	59	7	77	77	0	85	84	-1	86	82	-4	84	80	-4	82	75	-7
4		1			*			*			*			*			*	
5	1			*			*			*			*			*		
6																		
7																		
8																		
Total	184	191	7	75	70	-5	70	65	-5	71	68	-3	68	64	-4	81	74	-7

Demographics -Title I Students by Ethnicity			
Ethnicity	Total Unduplicated (N)		
	2011	2012	(+/-)
African American	175	184	9
American Indian	1	1	0
Asian/Pacific Islander	27	21	-6
Hispanic	204	215	11
White	103	76	-27
Two or More	9	11	2
Total Enrollment	519	508	-11

Notes:

The number tested is based on the number of students taking the Reading portion of each test. For grades and subjects with multiple test administrations, the first administration results are used.

An "*" represents categories where the student counts were less than 5. If there are no data reported, then no students were tested.

Grades 3-8 STAAR English or Spanish Raw Score % Correct: Spring 2012						
Grade	N Tested	Reading	Mathematics	Writing	Science	Social Studies
3						
4						
5						
6						
7						
8						
Total						

Grade 9 End of Course % Met Satisfactory Standard: Spring 2012			
Subject	N Tested	% Satisfactory	Subject
Algebra I			World Geography
Geometry			English I Reading
Biology			English I Writing
			Total

Grades 10-11 TAKS English or Spanish All Students - % Passing												
Grade	N Tested			ELA			Mathematics			Science		
	2011	2012	(+/-)	2011	2012	(+/-)	2011	2012	(+/-)	2011	2012	(+/-)
10												
11												
Total												

Grades 1-8 Stanford 10 Non-Special-Education - NCEs																		
Grade	N Tested			Reading			Mathematics			Language			Enviro./Science			Social Science		
	2011	2012	(+/-)	2011	2012	(+/-)	2011	2012	(+/-)	2011	2012	(+/-)	2011	2012	(+/-)	2011	2012	(+/-)
1	116	112	-4	46	46	0	53	48	-5	51	46	-5	44	44	0			
2	87	110	23	53	52	-1	58	54	-4	55	53	-2	57	60	3			
3																		
4																		
5																		
6																		
7																		
8																		
Total	203	222	19	49	49	0	55	51	-4	53	50	-3	50	52	2			

Grades 1-8 Aprenda 3 Non-Special-Education - NCEs																		
Grade	N Tested			Reading			Mathematics			Language			Enviro./Science			Social Science		
	2011	2012	(+/-)	2011	2012	(+/-)	2011	2012	(+/-)	2011	2012	(+/-)	2011	2012	(+/-)	2011	2012	(+/-)
1	26	29	3	85	77	-8	76	63	-13	70	72	2	70	63	-7			
2	22	29	7	77	73	-4	77	70	-7	73	79	6	88	83	-5			
3																		
4																		
5																		
6																		
7																		
8																		
Total	48	58	10	81	75	-6	76	66	-10	71	76	5	79	73	-6			

Demographics -Title I Students by Ethnicity

Ethnicity	Total Unduplicated (N)		
	2011	2012	(+/-)
African American	232	225	-7
American Indian	3	2	-1
Asian/Pacific Islander	64	65	1
Hispanic	382	377	-5
White	148	137	-11
Two or More	18	14	-4
Total Enrollment	847	820	-27

Notes:

The number tested is based on the number of students taking the Reading portion of each test. For grades and subjects with multiple test administrations, the first administration results are used.

An "" represents categories where the student counts were less than 5. If there are no data reported, then no students were tested.

Grades 3-8 STAAR English or Spanish Raw Score % Correct: Spring 2012

Grade	N Tested	Reading	Mathematics	Writing	Science	Social Studies
3	112	68	74			
4	110	70	71	63		
5	119	72	73		79	
6						
7						
8						
Total	341	70	73	63	79	

Grade 9 End of Course % Met Satisfactory Standard: Spring 2012

N Tested		% Satisfactory	N Tested		% Satisfactory
Subject			Subject		
Algebra I			World Geography		
Geometry			English I Reading		
Biology			English I Writing		
			Total		

Grades 10-11 TAKS English or Spanish All Students - % Passing

Grade	N Tested			ELA			Mathematics			Science			Social Studies		
	2011	2012	(+/-)	2011	2012	(+/-)	2011	2012	(+/-)	2011	2012	(+/-)	2011	2012	(+/-)
10															
11															
Total															

Grades 1-8 Stanford 10 Non-Special-Education - NCEs

Grade	N Tested			Reading			Mathematics			Language			Enviro./Science			Social Science		
	2011	2012	(+/-)	2011	2012	(+/-)	2011	2012	(+/-)	2011	2012	(+/-)	2011	2012	(+/-)	2011	2012	(+/-)
1	98	118	20	51	53	2	57	54	-3	59	52	-7	54	52	-2			
2	102	109	7	50	51	1	53	52	-1	50	49	-1	55	62	7			
3	95	98	3	56	55	-1	66	64	-2	57	56	-1	62	64	2	57	54	-3
4	112	107	-5	61	57	-4	70	64	-6	67	64	-3	64	59	-5	60	56	-4
5	107	120	13	63	57	-6	71	64	-7	60	54	-6	68	70	2	64	60	-4
6																		
7																		
8																		
Total	514	552	38	56	55	-1	63	60	-3	59	55	-4	61	61	0	60	57	-3

Grades 1-8 Aprenda 3 Non-Special-Education - NCEs

Grade	N Tested			Reading			Mathematics			Language			Enviro./Science			Social Science		
	2011	2012	(+/-)	2011	2012	(+/-)	2011	2012	(+/-)	2011	2012	(+/-)	2011	2012	(+/-)	2011	2012	(+/-)
1	19	23	4	73	74	1	66	71	5	67	78	11	71	65	-6			
2	20	22	2	68	65	-3	56	45	-11	63	62	-1	57	65	8			
3	19	14	-5	74	67	-7	79	69	-10	82	74	-8	82	67	-15	82	61	-21
4																		
5																		
6																		
7																		
8																		
Total	58	59	1	72	69	-3	67	61	-6	70	71	1	70	65	-5	82	61	-21

Demographics -Title I Students by Ethnicity

Ethnicity	Total Unduplicated (N)		
	2011	2012	(+/-)
African American	280	292	12
American Indian	2	1	-1
Asian/Pacific Islander	1	0	-1
Hispanic	59	74	15
Total Enrollment	342	367	25

Notes:

The number tested is based on the number of students taking the Reading portion of each test. For grades and subjects with multiple test administrations, the first administration results are used.

An "*" represents categories where the student counts were less than 5. If there are no data reported, then no students were tested.

Grades 3-8 STAAR English or Spanish Raw Score % Correct: Spring 2012

Grade	N Tested	Reading	Mathematics	Writing	Science	Social Studies
3	50	69	72			
4	51	50	50	54		
5	49	51	49		57	
6						
7						
8						
Total	150	57	57	54	57	

Grade 9 End of Course % Met Satisfactory Standard: Spring 2012

		N Tested	% Satisfactory			N Tested	% Satisfactory
Subject				Subject			
Algebra I				World Geography			
Geometry				English I Reading			
Biology				English I Writing			
				Total			

Grades 10-11 TAKS English or Spanish All Students - % Passing

Grade	N Tested			ELA			Mathematics			Science			Social Studies		
	2011	2012	(+/-)	2011	2012	(+/-)	2011	2012	(+/-)	2011	2012	(+/-)	2011	2012	(+/-)
10															
11															
Total															

Grades 1-8 Stanford 10 Non-Special-Education - NCEs

Grade	N Tested			Reading			Mathematics			Language			Enviro./Science			Social Science		
	2011	2012	(+/-)	2011	2012	(+/-)	2011	2012	(+/-)	2011	2012	(+/-)	2011	2012	(+/-)	2011	2012	(+/-)
1	45	39	-6	50	42	-8	64	54	-10	63	45	-18	64	50	-14			
2	40	48	8	50	53	3	56	56	0	47	37	-10	50	62	12			
3	39	48	9	42	45	3	54	52	-2	47	47	0	49	53	4	45	42	-3
4	38	47	9	43	42	-1	52	40	-12	47	43	-4	52	46	-6	47	43	-4
5	41	45	4	49	35	-14	61	45	-16	56	38	-18	60	55	-5	69	45	-24
6																		
7																		
8																		
Total	229	227	-2	47	44	-3	58	49	-9	52	42	-10	56	53	-3	54	43	-11

Grades 1-8 Aprenda 3 Non-Special-Education - NCEs

Grade	N Tested			Reading			Mathematics			Language			Enviro./Science			Social Science		
	2011	2012	(+/-)	2011	2012	(+/-)	2011	2012	(+/-)	2011	2012	(+/-)	2011	2012	(+/-)	2011	2012	(+/-)
1																		
2																		
3																		
4																		
5																		
6																		
7																		
8																		
Total																		

Demographics -Title I Students by Ethnicity

Ethnicity	Total Unduplicated (N)		
	2011	2012	(+/-)
African American	8	7	-1
American Indian	0	1	1
Hispanic	691	671	-20
White	17	17	0
Two or More	2	1	-1
Total Enrollment	718	697	-21

Notes:

The number tested is based on the number of students taking the Reading portion of each test. For grades and subjects with multiple test administrations, the first administration results are used.

An "***" represents categories where the student counts were less than 5. If there are no data reported, then no students were tested.

Grades 3-8 STAAR English or Spanish Raw Score % Correct: Spring 2012

Grade	N Tested	Reading	Mathematics	Writing	Science	Social Studies
3	110	67	67			
4	95	61	82	59		
5	94	61	64		73	
6						
7						
8						
Total	299	63	71	59	73	

Grade 9 End of Course % Met Satisfactory Standard: Spring 2012

Subject	N Tested	% Satisfactory	Subject	N Tested	% Satisfactory
Algebra I			World Geography		
Geometry			English I Reading		
Biology			English I Writing		
			Total		

Grades 10-11 TAKS English or Spanish All Students - % Passing

Grade	N Tested			ELA			Mathematics			Science			Social Studies		
	2011	2012	(+/-)	2011	2012	(+/-)	2011	2012	(+/-)	2011	2012	(+/-)	2011	2012	(+/-)
10															
11															
Total															

Grades 1-8 Stanford 10 Non-Special-Education - NCEs

Grade	N Tested			Reading			Mathematics			Language			Enviro./Science			Social Science		
	2011	2012	(+/-)	2011	2012	(+/-)	2011	2012	(+/-)	2011	2012	(+/-)	2011	2012	(+/-)	2011	2012	(+/-)
1	47	43	-4	38	50	12	42	50	8	40	48	8	30	52	22			
2	49	35	-14	35	41	6	46	46	0	44	39	-5	42	50	8			
3	42	41	-1	36	47	11	44	52	8	32	48	16	41	50	9	36	46	10
4	38	32	-6	44	46	2	56	59	3	56	48	-8	48	49	1	43	49	6
5	102	91	-11	40	40	0	48	48	0	41	46	5	60	62	2	42	47	5
6																		
7																		
8																		
Total	278	242	-36	39	44	5	47	50	3	42	46	4	47	55	8	41	47	6

Grades 1-8 Aprenda 3 Non-Special-Education - NCEs

Grade	N Tested			Reading			Mathematics			Language			Enviro./Science			Social Science		
	2011	2012	(+/-)	2011	2012	(+/-)	2011	2012	(+/-)	2011	2012	(+/-)	2011	2012	(+/-)	2011	2012	(+/-)
1	61	70	9	79	75	-4	84	74	-10	85	73	-12	83	68	-15			
2	66	56	-10	80	78	-2	86	84	-2	85	86	1	84	85	1			
3	69	66	-3	73	79	6	84	81	-3	84	85	1	89	84	-5	85	81	-4
4	64	59	-5	72	66	-6	94	86	-8	73	74	1	83	77	-6	82	76	-6
5																		
6																		
7																		
8																		
Total	260	251	-9	76	75	-1	87	81	-6	82	79	-3	85	78	-7	83	79	-4

Demographics -Title I Students by Ethnicity

Ethnicity	Total Unduplicated (N)		
	2011	2012	(+/-)
African American	556	500	-56
Asian/Pacific Islander	10	11	1
Hispanic	222	227	5
White	7	8	1
Two or More	2	1	-1
Total Enrollment	797	747	-50

Notes:

The number tested is based on the number of students taking the Reading portion of each test. For grades and subjects with multiple test administrations, the first administration results are used.

An "*" represents categories where the student counts were less than 5. If there are no data reported, then no students were tested.

Grades 3-8 STAAR English or Spanish Raw Score % Correct: Spring 2012

Grade	N Tested	Reading	Mathematics	Writing	Science	Social Studies
3	105	57	59			
4	97	60	64	59		
5	78	58	56		72	
6						
7						
8						
Total	280	58	60	59	72	

Grade 9 End of Course % Met Satisfactory Standard: Spring 2012

N Tested		% Satisfactory	N Tested		% Satisfactory
Subject			Subject		
Algebra I			World Geography		
Geometry			English I Reading		
Biology			English I Writing		
			Total		

Grades 10-11 TAKS English or Spanish All Students - % Passing

Grade	N Tested			ELA			Mathematics			Science			Social Studies		
	2011	2012	(+/-)	2011	2012	(+/-)	2011	2012	(+/-)	2011	2012	(+/-)	2011	2012	(+/-)
10															
11															
Total															

Grades 1-8 Stanford 10 Non-Special-Education - NCEs

Grade	N Tested			Reading			Mathematics			Language			Enviro./Science			Social Science		
	2011	2012	(+/-)	2011	2012	(+/-)	2011	2012	(+/-)	2011	2012	(+/-)	2011	2012	(+/-)	2011	2012	(+/-)
1	97	94	-3	46	35	-11	51	43	-8	53	45	-8	47	44	-3			
2	97	91	-6	51	51	0	52	57	5	55	44	-11	62	62	0			
3	92	84	-8	37	39	2	43	47	4	39	43	4	33	42	9	36	42	6
4	69	68	-1	49	41	-8	54	52	-2	58	49	-9	61	44	-17	51	40	-11
5	93	78	-15	38	41	3	44	46	2	39	45	6	52	57	5	40	46	6
6																		
7																		
8																		
Total	448	415	-33	44	41	-3	49	49	0	48	45	-3	51	50	-1	41	43	2

Grades 1-8 Aprenda 3 Non-Special-Education - NCEs

Grade	N Tested			Reading			Mathematics			Language			Enviro./Science			Social Science		
	2011	2012	(+/-)	2011	2012	(+/-)	2011	2012	(+/-)	2011	2012	(+/-)	2011	2012	(+/-)	2011	2012	(+/-)
1	27	32	5	80	90	10	91	95	4	92	86	-6	78	89	11			
2	25	29	4	89	71	-18	94	70	-24	89	59	-30	99	95	-4			
3	29	22	-7	94	89	-5	89	86	-3	93	89	-4	95	92	-3	94	87	-7
4	18	25	7	69	81	12	82	85	3	79	76	-3	94	90	-4	83	96	13
5																		
6																		
7																		
8																		
Total	99	108	9	84	82	-2	89	84	-5	89	77	-12	91	92	1	90	92	2

Demographics -Title I Students by Ethnicity			
Ethnicity	Total Unduplicated (N)		
	2011	2012	(+/-)
African American	353	326	-27
Asian/Pacific Islander	27	35	8
Hispanic	378	376	-2
White	14	19	5
Two or More	6	7	1
Total Enrollment	778	763	-15

Notes:

The number tested is based on the number of students taking the Reading portion of each test. For grades and subjects with multiple test administrations, the first administration results are used.

An "*" represents categories where the student counts were less than 5. If there are no data reported, then no students were tested.

Grades 3-8 STAAR English or Spanish Raw Score % Correct: Spring 2012						
Grade	N Tested	Reading	Mathematics	Writing	Science	Social Studies
3	110	65	65			
4	102	68	71	64		
5	105	67	62		75	
6						
7						
8						
Total	317	67	66	64	75	

Grade 9 End of Course % Met Satisfactory Standard: Spring 2012			
Subject	N Tested	% Satisfactory	Subject
Algebra I			World Geography
Geometry			English I Reading
Biology			English I Writing
			Total

Grades 10-11 TAKS English or Spanish All Students - % Passing												
Grade	N Tested			ELA			Mathematics			Science		
	2011	2012	(+/-)	2011	2012	(+/-)	2011	2012	(+/-)	2011	2012	(+/-)
10												
11												
Total												

Grades 1-8 Stanford 10 Non-Special-Education - NCEs																		
Grade	N Tested			Reading			Mathematics			Language			Enviro./Science			Social Science		
	2011	2012	(+/-)	2011	2012	(+/-)	2011	2012	(+/-)	2011	2012	(+/-)	2011	2012	(+/-)	2011	2012	(+/-)
1	62	54	-8	52	56	4	59	56	-3	55	51	-4	53	51	-2			
2	68	67	-1	54	60	6	56	59	3	56	51	-5	62	58	-4			
3	83	94	11	54	52	-2	73	61	-12	60	54	-6	56	58	2	54	50	-4
4	98	98	0	48	57	9	62	70	8	56	63	7	58	60	2	51	56	5
5	100	93	-7	47	50	3	56	55	-1	49	53	4	59	68	9	50	50	0
6																		
7																		
8																		
Total	411	406	-5	50	55	5	61	61	0	55	55	0	58	60	2	51	52	1

Grades 1-8 Aprenda 3 Non-Special-Education - NCEs																		
Grade	N Tested			Reading			Mathematics			Language			Enviro./Science			Social Science		
	2011	2012	(+/-)	2011	2012	(+/-)	2011	2012	(+/-)	2011	2012	(+/-)	2011	2012	(+/-)	2011	2012	(+/-)
1	36	40	4	86	83	-3	85	84	-1	81	75	-6	77	69	-8			
2	33	38	5	88	74	-14	88	84	-4	80	80	0	95	80	-15			
3	15	13	-2	73	70	-3	83	69	-14	83	74	-9	79	66	-13	77	65	-12
4	1	1	0	*	*		*	*		*	*		*	*		*	*	
5		1			*			*			*			*			*	
6																		
7																		
8																		
Total	85	93	8	84	77	-7	86	81	-5	80	77	-3	84	73	-11	74	64	-10

Demographics -Title I Students by Ethnicity			
Ethnicity	Total Unduplicated (N)		
	2011	2012	(+/-)
African American	109	74	-35
Asian/Pacific Islander	23	17	-6
Hispanic	849	773	-76
White	14	13	-1
Two or More	1	2	1
Total Enrollment	996	879	-117

Notes:

The number tested is based on the number of students taking the Reading portion of each test. For grades and subjects with multiple test administrations, the first administration results are used.

An "*" represents categories where the student counts were less than 5. If there are no data reported, then no students were tested.

Grades 3-8 STAAR English or Spanish Raw Score % Correct: Spring 2012						
Grade	N Tested	Reading	Mathematics	Writing	Science	Social Studies
3	111	54	59			
4	123	62	66	58		
5	104	57	60		69	
6						
7						
8						
Total	338	58	62	58	69	

Grade 9 End of Course % Met Satisfactory Standard: Spring 2012			
Subject	N Tested	% Satisfactory	Subject
Algebra I			World Geography
Geometry			English I Reading
Biology			English I Writing
			Total

Grades 10-11 TAKS English or Spanish All Students - % Passing												
Grade	N Tested			ELA			Mathematics			Science		
	2011	2012	(+/-)	2011	2012	(+/-)	2011	2012	(+/-)	2011	2012	(+/-)
10												
11												
Total												

Grades 1-8 Stanford 10 Non-Special-Education - NCEs																		
Grade	N Tested			Reading			Mathematics			Language			Enviro./Science			Social Science		
	2011	2012	(+/-)	2011	2012	(+/-)	2011	2012	(+/-)	2011	2012	(+/-)	2011	2012	(+/-)	2011	2012	(+/-)
1	32	28	-4	27	35	8	30	46	16	30	36	6	21	34	13			
2	35	28	-7	27	31	4	33	45	12	32	33	1	41	52	11			
3	68	54	-14	34	41	7	50	52	2	34	44	10	40	47	7	40	43	3
4	94	61	-33	36	43	7	46	52	6	45	51	6	46	49	3	43	41	-2
5	130	101	-29	33	43	10	48	50	2	38	43	5	50	53	3	44	49	5
6																		
7																		
8																		
Total	359	272	-87	33	40	7	45	50	5	38	43	5	44	49	5	42	45	3

Grades 1-8 Aprenda 3 Non-Special-Education - NCEs																		
Grade	N Tested			Reading			Mathematics			Language			Enviro./Science			Social Science		
	2011	2012	(+/-)	2011	2012	(+/-)	2011	2012	(+/-)	2011	2012	(+/-)	2011	2012	(+/-)	2011	2012	(+/-)
1	107	110	3	73	71	-2	71	71	0	75	72	-3	68	69	1			
2	94	97	3	77	67	-10	72	67	-5	73	72	-1	81	74	-7			
3	66	50	-16	75	68	-7	75	64	-11	87	72	-15	79	64	-15	82	59	-23
4	41	54	13	75	66	-9	68	78	10	68	72	4	73	72	-1	91	73	-18
5		4			*			*			*			*			*	
6																		
7																		
8																		
Total	308	315	7	75	68	-7	72	69	-3	76	72	-4	75	70	-5	85	65	-20

Demographics -Title I Students by Ethnicity			
Ethnicity	Total Unduplicated (N)		
	2011	2012	(+/-)
African American	21	24	3
American Indian	0	2	2
Asian/Pacific Islander	3	4	1
Hispanic	484	466	-18
White	22	21	-1
Two or More	6	8	2
Total Enrollment	536	525	-11

Notes:

The number tested is based on the number of students taking the Reading portion of each test. For grades and subjects with multiple test administrations, the first administration results are used.

An "*" represents categories where the student counts were less than 5. If there are no data reported, then no students were tested.

Grades 3-8 STAAR English or Spanish Raw Score % Correct: Spring 2012						
Grade	N Tested	Reading	Mathematics	Writing	Science	Social Studies
3	71	55	62			
4	65	61	63	58		
5	71	62	68		73	
6						
7						
8						
Total	207	59	64	58	73	

Grade 9 End of Course % Met Satisfactory Standard: Spring 2012			
Subject	N Tested	% Satisfactory	Subject
Algebra I			World Geography
Geometry			English I Reading
Biology			English I Writing
			Total

Grades 10-11 TAKS English or Spanish All Students - % Passing												
Grade	N Tested			ELA			Mathematics			Science		
	2011	2012	(+/-)	2011	2012	(+/-)	2011	2012	(+/-)	2011	2012	(+/-)
10												
11												
Total												

Grades 1-8 Stanford 10 Non-Special-Education - NCEs																		
Grade	N Tested			Reading			Mathematics			Language			Enviro./Science			Social Science		
	2011	2012	(+/-)	2011	2012	(+/-)	2011	2012	(+/-)	2011	2012	(+/-)	2011	2012	(+/-)	2011	2012	(+/-)
1	34	27	-7	39	39	0	46	47	1	47	42	-5	44	39	-5			
2	29	31	2	37	45	8	46	50	4	41	41	0	43	43	0			
3	28	25	-3	43	36	-7	58	50	-8	42	35	-7	45	43	-2	42	39	-3
4	36	21	-15	47	45	-2	54	57	3	51	55	4	49	51	2	39	45	6
5	55	69	14	39	37	-2	55	56	1	46	43	-3	60	59	-1	48	44	-4
6																		
7																		
8																		
Total	182	173	-9	41	40	-1	52	53	1	46	43	-3	50	50	0	44	43	-1

Grades 1-8 Aprenda 3 Non-Special-Education - NCEs																		
Grade	N Tested			Reading			Mathematics			Language			Enviro./Science			Social Science		
	2011	2012	(+/-)	2011	2012	(+/-)	2011	2012	(+/-)	2011	2012	(+/-)	2011	2012	(+/-)	2011	2012	(+/-)
1	43	42	-1	74	81	7	77	74	-3	72	74	2	80	65	-15			
2	51	38	-13	69	70	1	65	54	-11	79	72	-7	80	64	-16			
3	39	47	8	71	67	-4	74	69	-5	86	78	-8	86	74	-12	83	71	-12
4	26	42	16	70	65	-5	83	74	-9	70	64	-6	80	74	-6	73	70	-3
5																		
6																		
7																		
8																		
Total	159	169	10	71	71	0	73	68	-5	77	72	-5	82	69	-13	79	71	-8

Demographics -Title I Students by Ethnicity

Ethnicity	Total Unduplicated (N)		
	2011	2012	(+/-)
African American	19	35	16
American Indian	2	2	0
Asian/Pacific Islander	1	1	0
Hispanic	613	659	46
White	7	10	3
Two or More	1	1	0
Total Enrollment	643	708	65

Notes:

The number tested is based on the number of students taking the Reading portion of each test. For grades and subjects with multiple test administrations, the first administration results are used.

An "*" represents categories where the student counts were less than 5. If there are no data reported, then no students were tested.

Grades 3-8 STAAR English or Spanish Raw Score % Correct: Spring 2012

Grade	N Tested	Reading	Mathematics	Writing	Science	Social Studies
3	93	60	63			
4	93	54	57	47		
5	78	63	60		72	
6						
7						
8						
Total	264	59	60	47	72	

Grade 9 End of Course % Met Satisfactory Standard: Spring 2012

Subject	N Tested	% Satisfactory	Subject	N Tested	% Satisfactory
Algebra I			World Geography		
Geometry			English I Reading		
Biology			English I Writing		
			Total		

Grades 10-11 TAKS English or Spanish All Students - % Passing

Grade	N Tested			ELA			Mathematics			Science			Social Studies		
	2011	2012	(+/-)	2011	2012	(+/-)	2011	2012	(+/-)	2011	2012	(+/-)	2011	2012	(+/-)
10															
11															
Total															

Grades 1-8 Stanford 10 Non-Special-Education - NCEs

Grade	N Tested			Reading			Mathematics			Language			Enviro./Science			Social Science		
	2011	2012	(+/-)	2011	2012	(+/-)	2011	2012	(+/-)	2011	2012	(+/-)	2011	2012	(+/-)	2011	2012	(+/-)
1	33	38	5	45	44	-1	47	48	1	52	49	-3	41	42	1			
2	22	45	23	33	41	8	34	40	6	26	39	13	33	46	13			
3	35	55	20	43	46	3	58	57	-1	46	48	2	48	57	9	48	52	4
4	52	91	39	44	37	-7	54	48	-6	51	45	-6	54	45	-9	50	42	-8
5	59	78	19	40	41	1	49	45	-4	45	40	-5	58	63	5	47	45	-2
6																		
7																		
8																		
Total	201	307	106	41	41	0	50	48	-2	46	44	-2	50	52	2	49	46	-3

Grades 1-8 Aprenda 3 Non-Special-Education - NCEs

Grade	N Tested			Reading			Mathematics			Language			Enviro./Science			Social Science		
	2011	2012	(+/-)	2011	2012	(+/-)	2011	2012	(+/-)	2011	2012	(+/-)	2011	2012	(+/-)	2011	2012	(+/-)
1	60	60	0	74	76	2	60	71	11	68	79	11	59	68	9			
2	65	55	-10	69	74	5	58	69	11	66	78	12	67	75	8			
3	58	37	-21	75	65	-10	79	67	-12	76	71	-5	83	68	-15	78	72	-6
4	29			57			63			61			74			62		
5																		
6																		
7																		
8																		
Total	212	152	-60	70	72	2	65	69	4	69	77	8	70	71	1	73	72	-1

Demographics -Title I Students by Ethnicity

Ethnicity	Total Unduplicated (N)		
	2011	2012	(+/-)
African American	329	305	-24
American Indian	1	0	-1
Hispanic	91	97	6
White	2	0	-2
Two or More	2	4	2
Total Enrollment	425	406	-19

Notes:

The number tested is based on the number of students taking the Reading portion of each test. For grades and subjects with multiple test administrations, the first administration results are used.

An "***" represents categories where the student counts were less than 5. If there are no data reported, then no students were tested.

Grades 3-8 STAAR English or Spanish Raw Score % Correct: Spring 2012

Grade	N Tested	Reading	Mathematics	Writing	Science	Social Studies
3	66	47	48			
4	60	47	60	51		
5	49	56	53		61	
6						
7						
8						
Total	175	50	54	51	61	

Grade 9 End of Course % Met Satisfactory Standard: Spring 2012

Subject	N Tested	% Satisfactory	Subject	N Tested	% Satisfactory
Algebra I			World Geography		
Geometry			English I Reading		
Biology			English I Writing		
			Total		

Grades 10-11 TAKS English or Spanish All Students - % Passing

Grade	N Tested			ELA			Mathematics			Science			Social Studies		
	2011	2012	(+/-)	2011	2012	(+/-)	2011	2012	(+/-)	2011	2012	(+/-)	2011	2012	(+/-)
10															
11															
Total															

Grades 1-8 Stanford 10 Non-Special-Education - NCEs

Grade	N Tested			Reading			Mathematics			Language			Enviro./Science			Social Science		
	2011	2012	(+/-)	2011	2012	(+/-)	2011	2012	(+/-)	2011	2012	(+/-)	2011	2012	(+/-)	2011	2012	(+/-)
1	45	57	12	42	45	3	54	53	-1	51	48	-3	43	54	11			
2	64	37	-27	35	32	-3	42	36	-6	41	31	-10	41	29	-12			
3	58	60	2	34	32	-2	43	42	-1	37	35	-2	37	41	4	33	36	3
4	51	47	-4	38	41	3	49	52	3	48	44	-4	40	37	-3	36	33	-3
5	53	50	-3	31	40	9	40	42	2	37	40	3	43	51	8	34	40	6
6																		
7																		
8																		
Total	271	251	-20	36	38	2	45	45	0	42	40	-2	41	43	2	34	36	2

Grades 1-8 Aprenda 3 Non-Special-Education - NCEs

Grade	N Tested			Reading			Mathematics			Language			Enviro./Science			Social Science		
	2011	2012	(+/-)	2011	2012	(+/-)	2011	2012	(+/-)	2011	2012	(+/-)	2011	2012	(+/-)	2011	2012	(+/-)
1	10	6	-4	79	66	-13	74	61	-13	69	50	-19	83	56	-27			
2	5	8	3	67	72	5	66	75	9	68	74	6	60	70	10			
3	13	5	-8	71	54	-17	57	47	-10	76	59	-17	64	46	-18	72	54	-18
4	7	11	4	57	63	6	69	60	-9	56	67	11	68	60	-8	61	66	5
5																		
6																		
7																		
8																		
Total	35	30	-5	70	64	-6	66	62	-4	69	64	-5	70	60	-10	68	62	-6

Demographics -Title I Students by Ethnicity			
Ethnicity	Total Unduplicated (N)		
	2011	2012	(+/-)
African American	328	236	-92
American Indian	4	4	0
Asian/Pacific Islander	13	16	3
Hispanic	666	646	-20
White	35	23	-12
Two or More	8	4	-4
Total Enrollment	1,054	929	-125

Notes:

The number tested is based on the number of students taking the Reading portion of each test. For grades and subjects with multiple test administrations, the first administration results are used.

An "" represents categories where the student counts were less than 5. If there are no data reported, then no students were tested.

Grades 3-8 STAAR English or Spanish Raw Score % Correct: Spring 2012						
Grade	N Tested	Reading	Mathematics	Writing	Science	Social Studies
3	118	59	60			
4	115	58	62	56		
5	111	59	71		72	
6						
7						
8						
Total	344	59	64	56	72	

Grade 9 End of Course % Met Satisfactory Standard: Spring 2012			
Subject	N Tested	% Satisfactory	Subject
Algebra I			World Geography
Geometry			English I Reading
Biology			English I Writing
			Total

Grades 10-11 TAKS English or Spanish All Students - % Passing												
Grade	N Tested			ELA			Mathematics			Science		
	2011	2012	(+/-)	2011	2012	(+/-)	2011	2012	(+/-)	2011	2012	(+/-)
10												
11												
Total												

Grades 1-8 Stanford 10 Non-Special-Education - NCEs																		
Grade	N Tested			Reading			Mathematics			Language			Enviro./Science			Social Science		
	2011	2012	(+/-)	2011	2012	(+/-)	2011	2012	(+/-)	2011	2012	(+/-)	2011	2012	(+/-)	2011	2012	(+/-)
1	86	53	-33	36	40	4	42	46	4	40	42	2	38	44	6			
2	73	65	-8	30	40	10	35	47	12	35	42	7	37	48	11			
3	79	54	-25	39	41	2	43	51	8	39	43	4	42	52	10	43	45	2
4	121	117	-4	37	42	5	46	52	6	44	54	10	42	51	9	40	45	5
5	99	113	14	34	38	4	44	59	15	39	42	3	46	63	17	40	41	1
6																		
7																		
8																		
Total	458	402	-56	35	40	5	43	52	9	40	46	6	41	53	12	41	44	3

Grades 1-8 Aprenda 3 Non-Special-Education - NCEs																		
Grade	N Tested			Reading			Mathematics			Language			Enviro./Science			Social Science		
	2011	2012	(+/-)	2011	2012	(+/-)	2011	2012	(+/-)	2011	2012	(+/-)	2011	2012	(+/-)	2011	2012	(+/-)
1	86	80	-6	78	74	-4	72	73	1	71	72	1	72	67	-5			
2	85	77	-8	73	73	0	68	74	6	77	81	4	74	75	1			
3	71	68	-3	71	70	-1	72	68	-4	84	81	-3	81	69	-12	82	71	-11
4	25			68			78			63			81			70		
5																		
6																		
7																		
8																		
Total	267	225	-42	74	72	-2	71	72	1	75	78	3	76	71	-5	79	71	-8

Demographics -Title I Students by Ethnicity

Ethnicity	Total Unduplicated (N)		
	2011	2012	(+/-)
African American	7	8	1
American Indian	3	4	1
Asian/Pacific Islander	13	8	-5
Hispanic	966	947	-19
White	6	8	2
Two or More	2	2	0
Total Enrollment	997	977	-20

Notes:

The number tested is based on the number of students taking the Reading portion of each test. For grades and subjects with multiple test administrations, the first administration results are used.

An "*" represents categories where the student counts were less than 5. If there are no data reported, then no students were tested.

Grades 3-8 STAAR English or Spanish Raw Score % Correct: Spring 2012

Grade	N Tested	Reading	Mathematics	Writing	Science	Social Studies
3	138	60	64			
4	114	63	67	60		
5	116	60	66		68	
6						
7						
8						
Total	368	61	66	60	68	

Grade 9 End of Course % Met Satisfactory Standard: Spring 2012

N Tested		% Satisfactory	N Tested		% Satisfactory
Subject			Subject		
Algebra I			World Geography		
Geometry			English I Reading		
Biology			English I Writing		
			Total		

Grades 10-11 TAKS English or Spanish All Students - % Passing

Grade	N Tested			ELA			Mathematics			Science			Social Studies		
	2011	2012	(+/-)	2011	2012	(+/-)	2011	2012	(+/-)	2011	2012	(+/-)	2011	2012	(+/-)
10															
11															
Total															

Grades 1-8 Stanford 10 Non-Special-Education - NCEs

Grade	N Tested			Reading			Mathematics			Language			Enviro./Science			Social Science		
	2011	2012	(+/-)	2011	2012	(+/-)	2011	2012	(+/-)	2011	2012	(+/-)	2011	2012	(+/-)	2011	2012	(+/-)
1	56	61	5	47	46	-1	49	49	0	49	46	-3	42	48	6			
2	59	53	-6	44	44	0	51	46	-5	49	44	-5	44	44	0			
3	65	68	3	45	44	-1	55	55	0	45	46	1	47	53	6	42	44	2
4	83	85	2	49	52	3	60	63	3	61	63	2	55	51	-4	52	48	-4
5	124	111	-13	45	45	0	55	56	1	49	51	2	55	59	4	51	43	-8
6																		
7																		
8																		
Total	387	378	-9	46	46	0	55	55	0	51	51	0	50	52	2	49	45	-4

Grades 1-8 Aprenda 3 Non-Special-Education - NCEs

Grade	N Tested			Reading			Mathematics			Language			Enviro./Science			Social Science		
	2011	2012	(+/-)	2011	2012	(+/-)	2011	2012	(+/-)	2011	2012	(+/-)	2011	2012	(+/-)	2011	2012	(+/-)
1	83	97	14	76	64	-12	76	69	-7	76	73	-3	77	63	-14			
2	77	80	3	75	78	3	73	77	4	77	86	9	75	74	-1			
3	77	72	-5	75	75	0	72	77	5	83	85	2	79	76	-3	77	71	-6
4	30	29	-1	65	55	-10	72	61	-11	70	61	-9	75	59	-16	68	57	-11
5																		
6																		
7																		
8																		
Total	267	278	11	74	70	-4	74	72	-2	78	79	1	77	69	-8	74	67	-7

Demographics -Title I Students by Ethnicity

Ethnicity	Total Unduplicated (N)		
	2011	2012	(+/-)
African American	43	33	-10
American Indian	3	3	0
Asian/Pacific Islander	2	6	4
Hispanic	896	865	-31
White	5	5	0
Two or More	1	1	0
Total Enrollment	950	913	-37

Notes:

The number tested is based on the number of students taking the Reading portion of each test. For grades and subjects with multiple test administrations, the first administration results are used.

An "*" represents categories where the student counts were less than 5. If there are no data reported, then no students were tested.

Grades 3-8 STAAR English or Spanish Raw Score % Correct: Spring 2012

Grade	N Tested	Reading	Mathematics	Writing	Science	Social Studies
3	134	59	61			
4	150	62	57	54		
5	144	56	67		67	
6						
7						
8						
Total	428	59	62	54	67	

Grade 9 End of Course % Met Satisfactory Standard: Spring 2012

N Tested		% Satisfactory	N Tested		% Satisfactory
Subject			Subject		
Algebra I			World Geography		
Geometry			English I Reading		
Biology			English I Writing		
			Total		

Grades 10-11 TAKS English or Spanish All Students - % Passing

Grade	N Tested			ELA			Mathematics			Science			Social Studies		
	2011	2012	(+/-)	2011	2012	(+/-)	2011	2012	(+/-)	2011	2012	(+/-)	2011	2012	(+/-)
10															
11															
Total															

Grades 1-8 Stanford 10 Non-Special-Education - NCEs

Grade	N Tested			Reading			Mathematics			Language			Enviro./Science			Social Science		
	2011	2012	(+/-)	2011	2012	(+/-)	2011	2012	(+/-)	2011	2012	(+/-)	2011	2012	(+/-)	2011	2012	(+/-)
1	19	20	1	32	35	3	46	44	-2	38	37	-1	46	37	-9			
2	20	20	0	30	37	7	41	39	-2	33	38	5	59	50	-9			
3	63	44	-19	49	48	-1	63	66	3	53	52	-1	53	57	4	53	52	-1
4	71	84	13	46	49	3	57	59	2	59	58	-1	55	53	-2	48	46	-2
5	131	129	-2	36	37	1	49	58	9	40	42	2	51	57	6	42	45	3
6																		
7																		
8																		
Total	304	297	-7	40	42	2	53	57	4	47	47	0	52	54	2	46	47	1

Grades 1-8 Aprenda 3 Non-Special-Education - NCEs

Grade	N Tested			Reading			Mathematics			Language			Enviro./Science			Social Science		
	2011	2012	(+/-)	2011	2012	(+/-)	2011	2012	(+/-)	2011	2012	(+/-)	2011	2012	(+/-)	2011	2012	(+/-)
1	106	112	6	73	66	-7	74	62	-12	73	65	-8	72	56	-16			
2	107	95	-12	69	68	-1	59	58	-1	66	70	4	66	63	-3			
3	91	80	-11	83	69	-14	77	67	-10	83	79	-4	88	69	-19	90	78	-12
4	64	56	-8	62	60	-2	66	59	-7	63	66	3	76	68	-8	71	67	-4
5																		
6																		
7																		
8																		
Total	368	343	-25	72	66	-6	69	62	-7	72	70	-2	75	63	-12	82	74	-8

Demographics -Title I Students by Ethnicity			
Ethnicity	Total Unduplicated (N)		
	2011	2012	(+/-)
African American	80	82	2
Asian/Pacific Islander	38	64	26
Hispanic	298	312	14
White	120	120	0
Two or More	13	12	-1
Total Enrollment	549	590	41

Notes:

The number tested is based on the number of students taking the Reading portion of each test. For grades and subjects with multiple test administrations, the first administration results are used.

An "" represents categories where the student counts were less than 5. If there are no data reported, then no students were tested.

Grades 3-8 STAAR English or Spanish Raw Score % Correct: Spring 2012						
Grade	N Tested	Reading	Mathematics	Writing	Science	Social Studies
3	64	64	69			
4	65	70	65	62		
5	47	66	66		72	
6	50	82	81			
7	46	81	71	73		
8	46	81	74		79	67
Total	318	73	71	66	76	67

Grade 9 End of Course % Met Satisfactory Standard: Spring 2012				
Subject	N Tested	% Satisfactory	Subject	% Satisfactory
Algebra I	26	100	World Geography	
Geometry			English I Reading	
Biology			English I Writing	
			Total	26 100

Grades 10-11 TAKS English or Spanish All Students - % Passing												
Grade	N Tested			ELA			Mathematics			Science		
	2011	2012	(+/-)	2011	2012	(+/-)	2011	2012	(+/-)	2011	2012	(+/-)
10												
11												
Total												

Grades 1-8 Stanford 10 Non-Special-Education - NCEs																		
Grade	N Tested			Reading			Mathematics			Language			Enviro./Science			Social Science		
	2011	2012	(+/-)	2011	2012	(+/-)	2011	2012	(+/-)	2011	2012	(+/-)	2011	2012	(+/-)	2011	2012	(+/-)
1	64	63	-1	40	47	7	48	41	-7	45	50	5	45	47	2			
2	64	62	-2	43	48	5	51	54	3	44	45	1	46	58	12			
3	58	63	5	45	52	7	55	59	4	44	50	6	44	61	17	41	53	12
4	45	63	18	50	60	10	59	65	6	55	62	7	54	58	4	49	57	8
5	43	43	0	59	52	-7	64	58	-6	61	50	-11	62	66	4	60	52	-8
6	48	50	2	67	62	-5	73	72	-1	63	69	6	75	64	-11	62	59	-3
7	44	46	2	65	68	3	73	77	4	67	65	-2	74	74	0	68	68	0
8	43	47	4	60	64	4	68	71	3	58	60	2	72	72	0	66	67	1
Total	409	437	28	52	56	4	60	61	1	53	56	3	57	62	5	57	59	2

Grades 1-8 Aprenda 3 Non-Special-Education - NCEs																		
Grade	N Tested			Reading			Mathematics			Language			Enviro./Science			Social Science		
	2011	2012	(+/-)	2011	2012	(+/-)	2011	2012	(+/-)	2011	2012	(+/-)	2011	2012	(+/-)	2011	2012	(+/-)
1																		
2																		
3																		
4																		
5																		
6																		
7																		
8																		
Total																		

Demographics -Title I Students by Ethnicity			
Ethnicity	Total Unduplicated (N)		
	2011	2012	(+/-)
African American	1	0	-1
Hispanic	478	484	6
White	9	7	-2
Two or More	2	0	-2
Total Enrollment	490	491	1

Notes:

The number tested is based on the number of students taking the Reading portion of each test. For grades and subjects with multiple test administrations, the first administration results are used.

An "" represents categories where the student counts were less than 5. If there are no data reported, then no students were tested.

Grades 3-8 STAAR English or Spanish Raw Score % Correct: Spring 2012						
Grade	N Tested	Reading	Mathematics	Writing	Science	Social Studies
3	65	57	65			
4	72	57	60	56		
5	65	66	65		80	
6	46	70	62			
7						
8						
Total	248	62	63	56	80	

Grade 9 End of Course % Met Satisfactory Standard: Spring 2012			
Subject	N Tested	% Satisfactory	Subject
Algebra I			World Geography
Geometry			English I Reading
Biology			English I Writing
			Total

Grades 10-11 TAKS English or Spanish All Students - % Passing												
Grade	N Tested			ELA			Mathematics			Science		
	2011	2012	(+/-)	2011	2012	(+/-)	2011	2012	(+/-)	2011	2012	(+/-)
10												
11												
Total												

Grades 1-8 Stanford 10 Non-Special-Education - NCEs																		
Grade	N Tested			Reading			Mathematics			Language			Enviro./Science			Social Science		
	2011	2012	(+/-)	2011	2012	(+/-)	2011	2012	(+/-)	2011	2012	(+/-)	2011	2012	(+/-)	2011	2012	(+/-)
1	23	27	4	53	50	-3	54	42	-12	49	46	-3	36	43	7			
2	23	21	-2	46	49	3	51	61	10	48	47	-1	39	48	9			
3	32	26	-6	46	50	4	69	56	-13	43	49	6	46	53	7	41	50	9
4	29	29	0	47	43	-4	59	55	-4	58	49	-9	55	46	-9	46	41	-5
5	50	61	11	44	50	6	69	59	-10	51	56	5	67	72	5	65	50	-15
6	33	43	10	50	51	1	57	64	7	49	55	6	57	60	3	38	54	16
7																		
8																		
Total	190	207	17	47	49	2	61	57	-4	50	52	2	53	57	4	50	49	-1

Grades 1-8 Aprenda 3 Non-Special-Education - NCEs																		
Grade	N Tested			Reading			Mathematics			Language			Enviro./Science			Social Science		
	2011	2012	(+/-)	2011	2012	(+/-)	2011	2012	(+/-)	2011	2012	(+/-)	2011	2012	(+/-)	2011	2012	(+/-)
1	40	41	1	75	71	-4	71	74	3	70	72	2	66	73	7			
2	33	34	1	79	73	-6	81	89	8	78	89	11	85	70	-15			
3	41	34	-7	75	71	-4	85	79	-6	84	83	-1	83	74	-9	78	75	-3
4	36	38	2	75	67	-8	90	79	-11	83	74	-9	88	77	-11	81	72	-9
5																		
6																		
7																		
8																		
Total	150	147	-3	76	70	-6	82	80	-2	79	79	0	80	74	-6	79	73	-6

Demographics -Title I Students by Ethnicity			
Ethnicity	Total Unduplicated (N)		
	2011	2012	(+/-)
African American	26	22	-4
Asian/Pacific Islander	1	1	0
Hispanic	990	970	-20
White	5	3	-2
Two or More	1	1	0
Total Enrollment	1,023	997	-26

Notes:

The number tested is based on the number of students taking the Reading portion of each test. For grades and subjects with multiple test administrations, the first administration results are used.

An "*" represents categories where the student counts were less than 5. If there are no data reported, then no students were tested.

Grades 3-8 STAAR English or Spanish Raw Score % Correct: Spring 2012						
Grade	N Tested	Reading	Mathematics	Writing	Science	Social Studies
3	137	61	66			
4	151	57	60	56		
5	130	63	66		69	
6						
7						
8						
Total	418	60	64	56	69	

Grade 9 End of Course % Met Satisfactory Standard: Spring 2012			
Subject	N Tested	% Satisfactory	Subject
Algebra I			World Geography
Geometry			English I Reading
Biology			English I Writing
			Total

Grades 10-11 TAKS English or Spanish All Students - % Passing												
Grade	N Tested			ELA			Mathematics			Science		
	2011	2012	(+/-)	2011	2012	(+/-)	2011	2012	(+/-)	2011	2012	(+/-)
10												
11												
Total												

Grades 1-8 Stanford 10 Non-Special-Education - NCEs																		
Grade	N Tested			Reading			Mathematics			Language			Enviro./Science			Social Science		
	2011	2012	(+/-)	2011	2012	(+/-)	2011	2012	(+/-)	2011	2012	(+/-)	2011	2012	(+/-)	2011	2012	(+/-)
1	42	40	-2	47	40	-7	53	45	-8	51	39	-12	44	42	-2			
2	51	38	-13	42	36	-6	47	41	-6	48	40	-8	52	41	-11			
3	110	95	-15	42	43	1	59	52	-7	50	45	-5	50	50	0	45	43	-2
4	145	130	-15	45	42	-3	58	55	-3	55	50	-5	56	49	-7	49	38	-11
5	119	131	12	45	41	-4	61	56	-5	50	45	-5	65	60	-5	61	49	-12
6																		
7																		
8																		
Total	467	434	-33	44	41	-3	57	52	-5	51	45	-6	55	51	-4	52	44	-8

Grades 1-8 Aprenda 3 Non-Special-Education - NCEs																		
Grade	N Tested			Reading			Mathematics			Language			Enviro./Science			Social Science		
	2011	2012	(+/-)	2011	2012	(+/-)	2011	2012	(+/-)	2011	2012	(+/-)	2011	2012	(+/-)	2011	2012	(+/-)
1	120	93	-27	74	73	-1	80	76	-4	75	72	-3	76	70	-6			
2	88	104	16	85	71	-14	86	73	-13	86	73	-13	87	78	-9			
3	48	38	-10	79	88	9	88	91	3	87	92	5	88	80	-8	82	76	-6
4	4	16	12	*	62		*	70		*	70		*	70		*	67	
5																		
6																		
7																		
8																		
Total	260	251	-9	79	74	-5	83	77	-6	81	75	-6	82	75	-7	81	73	-8

Demographics -Title I Students by Ethnicity

Ethnicity	Total Unduplicated (N)		
	2011	2012	(+/-)
African American	8	8	0
American Indian	1	1	0
Asian/Pacific Islander	1	1	0
Hispanic	575	578	3
White	14	11	-3
Two or More	1	1	0
Total Enrollment	600	600	0

Notes:

The number tested is based on the number of students taking the Reading portion of each test. For grades and subjects with multiple test administrations, the first administration results are used.

An "*" represents categories where the student counts were less than 5. If there are no data reported, then no students were tested.

Grades 3-8 STAAR English or Spanish Raw Score % Correct: Spring 2012

Grade	N Tested	Reading	Mathematics	Writing	Science	Social Studies
3	76	59	63			
4	67	68	71	62		
5	62	66	69		82	
6						
7						
8						
Total	205	64	67	62	82	

Grade 9 End of Course % Met Satisfactory Standard: Spring 2012

N Tested		% Satisfactory	N Tested		% Satisfactory
Subject			Subject		
Algebra I			World Geography		
Geometry			English I Reading		
Biology			English I Writing		
			Total		

Grades 10-11 TAKS English or Spanish All Students - % Passing

Grade	N Tested			ELA			Mathematics			Science			Social Studies		
	2011	2012	(+/-)	2011	2012	(+/-)	2011	2012	(+/-)	2011	2012	(+/-)	2011	2012	(+/-)
10															
11															
Total															

Grades 1-8 Stanford 10 Non-Special-Education - NCEs

Grade	N Tested			Reading			Mathematics			Language			Enviro./Science			Social Science		
	2011	2012	(+/-)	2011	2012	(+/-)	2011	2012	(+/-)	2011	2012	(+/-)	2011	2012	(+/-)	2011	2012	(+/-)
1	57	51	-6	51	48	-3	53	52	-1	54	53	-1	45	50	5			
2	42	61	19	39	44	5	43	47	4	37	44	7	47	51	4			
3	47	52	5	53	48	-5	66	60	-6	54	46	-8	56	50	-6	57	49	-8
4	59	62	3	49	53	4	62	62	0	57	62	5	58	59	1	52	52	0
5	64	56	-8	42	48	6	57	55	-2	46	44	-2	65	75	10	51	56	5
6																		
7																		
8																		
Total	269	282	13	47	48	1	56	55	-1	50	50	0	55	57	2	53	52	-1

Grades 1-8 Aprenda 3 Non-Special-Education - NCEs

Grade	N Tested			Reading			Mathematics			Language			Enviro./Science			Social Science		
	2011	2012	(+/-)	2011	2012	(+/-)	2011	2012	(+/-)	2011	2012	(+/-)	2011	2012	(+/-)	2011	2012	(+/-)
1	33	32	-1	80	75	-5	72	70	-2	74	73	-1	72	68	-4			
2	33	31	-2	66	63	-3	65	68	3	67	70	3	68	66	-2			
3	21	21	0	76	57	-19	86	63	-23	86	72	-14	83	68	-15	82	65	-17
4	1			*			*			*			*			*		
5																		
6																		
7																		
8																		
Total	88	84	-4	74	66	-8	73	67	-6	74	72	-2	73	67	-6	82	65	-17

Demographics -Title I Students by Ethnicity

Ethnicity	Total Unduplicated (N)		
	2011	2012	(+/-)
African American	352	363	11
Asian/Pacific Islander	2	0	-2
Hispanic	235	228	-7
White	9	0	-9
Two or More	2	2	0
Total Enrollment	600	593	-7

Notes:

The number tested is based on the number of students taking the Reading portion of each test. For grades and subjects with multiple test administrations, the first administration results are used.

An "***" represents categories where the student counts were less than 5. If there are no data reported, then no students were tested.

Grades 3-8 STAAR English or Spanish Raw Score % Correct: Spring 2012

Grade	N Tested	Reading	Mathematics	Writing	Science	Social Studies
3	80	53	56			
4	89	49	58	50		
5	84	55	58		61	
6						
7						
8						
Total	253	52	57	50	61	

Grade 9 End of Course % Met Satisfactory Standard: Spring 2012

Subject	N Tested	% Satisfactory	Subject	N Tested	% Satisfactory
Algebra I			World Geography		
Geometry			English I Reading		
Biology			English I Writing		
			Total		

Grades 10-11 TAKS English or Spanish All Students - % Passing

Grade	N Tested			ELA			Mathematics			Science			Social Studies		
	2011	2012	(+/-)	2011	2012	(+/-)	2011	2012	(+/-)	2011	2012	(+/-)	2011	2012	(+/-)
10															
11															
Total															

Grades 1-8 Stanford 10 Non-Special-Education - NCEs

Grade	N Tested			Reading			Mathematics			Language			Enviro./Science			Social Science		
	2011	2012	(+/-)	2011	2012	(+/-)	2011	2012	(+/-)	2011	2012	(+/-)	2011	2012	(+/-)	2011	2012	(+/-)
1	68	82	14	27	30	3	34	36	2	37	32	-5	34	37	3			
2	58	64	6	31	28	-3	33	35	2	34	29	-5	39	47	8			
3	67	59	-8	42	38	-4	47	41	-6	43	39	-4	36	46	10	38	41	3
4	59	79	20	39	37	-2	50	42	-8	45	45	0	41	50	9	37	38	1
5	86	79	-7	45	38	-7	47	43	-4	44	41	-3	52	51	-1	44	40	-4
6																		
7																		
8																		
Total	338	363	25	37	34	-3	43	40	-3	41	37	-4	41	46	5	40	40	0

Grades 1-8 Aprenda 3 Non-Special-Education - NCEs

Grade	N Tested			Reading			Mathematics			Language			Enviro./Science			Social Science		
	2011	2012	(+/-)	2011	2012	(+/-)	2011	2012	(+/-)	2011	2012	(+/-)	2011	2012	(+/-)	2011	2012	(+/-)
1	18	19	1	92	77	-15	89	86	-3	92	80	-12	81	70	-11			
2	16	19	3	76	72	-4	78	70	-8	81	83	2	81	80	-1			
3	19	18	-1	70	77	7	73	88	15	76	84	8	75	79	4	71	69	-2
4	16			76			86			71			84			81		
5																		
6																		
7																		
8																		
Total	69	56	-13	78	75	-3	82	81	-1	80	82	2	80	76	-4	76	69	-7

Demographics -Title I Students by Ethnicity			
Ethnicity	Total Unduplicated (N)		
	2011	2012	(+/-)
African American	93	118	25
Asian/Pacific Islander	1	1	0
Hispanic	723	704	-19
White	10	10	0
Two or More	2	2	0
Total Enrollment	829	835	6

Notes:

The number tested is based on the number of students taking the Reading portion of each test. For grades and subjects with multiple test administrations, the first administration results are used.

An "" represents categories where the student counts were less than 5. If there are no data reported, then no students were tested.

Grades 3-8 STAAR English or Spanish Raw Score % Correct: Spring 2012						
Grade	N Tested	Reading	Mathematics	Writing	Science	Social Studies
3	120	63	62			
4	118	64	63	64		
5	109	60	69		76	
6						
7						
8						
Total	347	62	65	64	76	

Grade 9 End of Course % Met Satisfactory Standard: Spring 2012			
Subject	N Tested	% Satisfactory	Subject
Algebra I			World Geography
Geometry			English I Reading
Biology			English I Writing
			Total

Grades 10-11 TAKS English or Spanish All Students - % Passing												
Grade	N Tested			ELA			Mathematics			Science		
	2011	2012	(+/-)	2011	2012	(+/-)	2011	2012	(+/-)	2011	2012	(+/-)
10												
11												
Total												

Grades 1-8 Stanford 10 Non-Special-Education - NCEs																		
Grade	N Tested			Reading			Mathematics			Language			Enviro./Science			Social Science		
	2011	2012	(+/-)	2011	2012	(+/-)	2011	2012	(+/-)	2011	2012	(+/-)	2011	2012	(+/-)	2011	2012	(+/-)
1	55	70	15	35	29	-6	42	30	-12	45	28	-17	48	29	-19			
2	61	64	3	34	34	0	52	38	-14	41	27	-14	46	46	0			
3	62	58	-4	44	41	-3	54	52	-2	47	43	-4	49	45	-4	42	48	6
4	60	55	-5	43	48	5	50	52	2	51	56	5	48	44	-4	41	43	2
5	124	106	-18	39	41	2	46	56	10	42	46	4	51	68	17	42	49	7
6																		
7																		
8																		
Total	362	353	-9	39	38	-1	49	46	-3	45	40	-5	49	49	0	42	47	5

Grades 1-8 Aprenda 3 Non-Special-Education - NCEs																		
Grade	N Tested			Reading			Mathematics			Language			Enviro./Science			Social Science		
	2011	2012	(+/-)	2011	2012	(+/-)	2011	2012	(+/-)	2011	2012	(+/-)	2011	2012	(+/-)	2011	2012	(+/-)
1	59	55	-4	77	73	-4	80	67	-13	75	73	-2	74	47	-27			
2	68	56	-12	74	68	-6	73	76	3	72	71	-1	77	64	-13			
3	66	67	1	78	71	-7	77	73	-4	86	86	0	86	76	-10	80	76	-4
4	57	58	1	63	72	9	74	77	3	65	80	15	76	85	9	71	80	9
5																		
6																		
7																		
8																		
Total	250	236	-14	73	71	-2	76	73	-3	75	78	3	78	69	-9	76	77	1

Demographics -Title I Students by Ethnicity

Ethnicity	Total Unduplicated (N)		
	2011	2012	(+/-)
African American	3	1	-2
American Indian	1	1	0
Hispanic	622	588	-34
White	4	3	-1
Total Enrollment	630	593	-37

Notes:

The number tested is based on the number of students taking the Reading portion of each test. For grades and subjects with multiple test administrations, the first administration results are used.

An "*" represents categories where the student counts were less than 5. If there are no data reported, then no students were tested.

Grades 3-8 STAAR English or Spanish Raw Score % Correct: Spring 2012

Grade	N Tested	Reading	Mathematics	Writing	Science	Social Studies
3	92	60	66			
4	74	59	62	58		
5	82	63	64		76	
6	39	65	68			
7						
8						
Total	287	61	65	58	76	

Grade 9 End of Course % Met Satisfactory Standard: Spring 2012

Subject	N Tested	% Satisfactory	Subject	N Tested	% Satisfactory
Algebra I			World Geography		
Geometry			English I Reading		
Biology			English I Writing		
			Total		

Grades 10-11 TAKS English or Spanish All Students - % Passing

Grade	N Tested			ELA			Mathematics			Science			Social Studies		
	2011	2012	(+/-)	2011	2012	(+/-)	2011	2012	(+/-)	2011	2012	(+/-)	2011	2012	(+/-)
10															
11															
Total															

Grades 1-8 Stanford 10 Non-Special-Education - NCEs

Grade	N Tested			Reading			Mathematics			Language			Enviro./Science			Social Science		
	2011	2012	(+/-)	2011	2012	(+/-)	2011	2012	(+/-)	2011	2012	(+/-)	2011	2012	(+/-)	2011	2012	(+/-)
1	40	38	-2	45	45	0	49	47	-2	49	41	-8	55	55	0			
2	40	42	2	35	38	3	37	43	6	35	35	0	36	45	9			
3	39	39	0	44	45	1	56	51	-5	46	40	-6	44	46	2	43	37	-6
4	62	56	-6	48	47	-1	61	53	-8	60	54	-6	57	49	-8	49	43	-6
5	71	76	5	39	46	7	55	55	0	48	49	1	59	68	9	47	46	-1
6	47	39	-8	43	44	1	62	63	1	45	51	6	57	48	-9	43	39	-4
7																		
8																		
Total	299	290	-9	42	44	2	54	53	-1	48	46	-2	53	54	1	46	42	-4

Grades 1-8 Aprenda 3 Non-Special-Education - NCEs

Grade	N Tested			Reading			Mathematics			Language			Enviro./Science			Social Science		
	2011	2012	(+/-)	2011	2012	(+/-)	2011	2012	(+/-)	2011	2012	(+/-)	2011	2012	(+/-)	2011	2012	(+/-)
1	50	63	13	74	75	1	67	70	3	74	73	-1	83	66	-17			
2	58	42	-16	71	63	-8	62	62	0	68	70	2	62	65	3			
3	43	52	9	73	73	0	79	78	-1	85	81	-4	79	72	-7	77	71	-6
4	18	16	-2	68	61	-7	83	68	-15	68	64	-4	84	85	1	79	76	-3
5		2			*			*			*			*			*	
6																		
7																		
8																		
Total	169	175	6	72	70	-2	70	70	0	74	74	0	75	69	-6	78	72	-6

Demographics -Title I Students by Ethnicity

Ethnicity	Total Unduplicated (N)		
	2011	2012	(+/-)
African American	294	403	109
American Indian	3	0	-3
Hispanic	90	106	16
White	2	4	2
Two or More	1	1	0
Total Enrollment	390	514	124

Notes:

The number tested is based on the number of students taking the Reading portion of each test. For grades and subjects with multiple test administrations, the first administration results are used.

An "*" represents categories where the student counts were less than 5. If there are no data reported, then no students were tested.

Grades 3-8 STAAR English or Spanish Raw Score % Correct: Spring 2012

Grade	N Tested	Reading	Mathematics	Writing	Science	Social Studies
3	60	54	55			
4	58	55	49	54		
5	57	64	60		66	
6						
7						
8						
Total	175	58	55	54	66	

Grade 9 End of Course % Met Satisfactory Standard: Spring 2012

N Tested		% Satisfactory	N Tested		% Satisfactory
Subject			Subject		
Algebra I			World Geography		
Geometry			English I Reading		
Biology			English I Writing		
			Total		

Grades 10-11 TAKS English or Spanish All Students - % Passing

Grade	N Tested			ELA			Mathematics			Science			Social Studies		
	2011	2012	(+/-)	2011	2012	(+/-)	2011	2012	(+/-)	2011	2012	(+/-)	2011	2012	(+/-)
10															
11															
Total															

Grades 1-8 Stanford 10 Non-Special-Education - NCEs

Grade	N Tested			Reading			Mathematics			Language			Enviro./Science			Social Science		
	2011	2012	(+/-)	2011	2012	(+/-)	2011	2012	(+/-)	2011	2012	(+/-)	2011	2012	(+/-)	2011	2012	(+/-)
1	62	61	-1	66	56	-10	71	62	-9	77	56	-21	76	60	-16			
2	58	81	23	69	42	-27	68	43	-25	62	45	-17	79	47	-32			
3	44	59	15	70	41	-29	65	48	-17	65	40	-25	70	50	-20	70	43	-27
4	50	57	7	64	44	-20	70	46	-24	67	48	-19	78	43	-35	75	41	-34
5	40	57	17	75	48	-27	71	51	-20	70	50	-20	78	58	-20	75	47	-28
6																		
7																		
8																		
Total	254	315	61	69	46	-23	69	49	-20	68	48	-20	76	51	-25	73	44	-29

Grades 1-8 Aprenda 3 Non-Special-Education - NCEs

Grade	N Tested			Reading			Mathematics			Language			Enviro./Science			Social Science		
	2011	2012	(+/-)	2011	2012	(+/-)	2011	2012	(+/-)	2011	2012	(+/-)	2011	2012	(+/-)	2011	2012	(+/-)
1																		
2																		
3																		
4																		
5																		
6																		
7																		
8																		
Total																		

Demographics -Title I Students by Ethnicity

Ethnicity	Total Unduplicated (N)		
	2011	2012	(+/-)
African American	11	5	-6
Asian/Pacific Islander	3	4	1
Hispanic	626	603	-23
White	6	8	2
Two or More	0	2	2
Total Enrollment	646	622	-24

Notes:

The number tested is based on the number of students taking the Reading portion of each test. For grades and subjects with multiple test administrations, the first administration results are used.

An "" represents categories where the student counts were less than 5. If there are no data reported, then no students were tested.

Grades 3-8 STAAR English or Spanish Raw Score % Correct: Spring 2012

Grade	N Tested	Reading	Mathematics	Writing	Science	Social Studies
3	93	66	66			
4	68	68	69	61		
5	75	63	65		69	
6						
7						
8						
Total	236	66	67	61	69	

Grade 9 End of Course % Met Satisfactory Standard: Spring 2012

Subject	N Tested	% Satisfactory	Subject	N Tested	% Satisfactory
Algebra I			World Geography		
Geometry			English I Reading		
Biology			English I Writing		
			Total		

Grades 10-11 TAKS English or Spanish All Students - % Passing

Grade	N Tested			ELA			Mathematics			Science			Social Studies		
	2011	2012	(+/-)	2011	2012	(+/-)	2011	2012	(+/-)	2011	2012	(+/-)	2011	2012	(+/-)
10															
11															
Total															

Grades 1-8 Stanford 10 Non-Special-Education - NCEs

Grade	N Tested			Reading			Mathematics			Language			Enviro./Science			Social Science		
	2011	2012	(+/-)	2011	2012	(+/-)	2011	2012	(+/-)	2011	2012	(+/-)	2011	2012	(+/-)	2011	2012	(+/-)
1	37	43	6	47	51	4	53	55	2	51	48	-3	47	51	4			
2	43	46	3	46	42	-4	50	47	-3	45	47	2	49	47	-2			
3	38	38	0	53	50	-3	63	57	-6	53	49	-4	52	51	-1	51	44	-7
4	42	68	26	51	51	0	60	60	0	61	56	-5	54	54	0	53	51	-2
5	72	69	-3	45	44	-1	52	53	1	49	47	-2	59	62	3	56	49	-7
6																		
7																		
8																		
Total	232	264	32	48	47	-1	55	55	0	51	50	-1	53	54	1	54	49	-5

Grades 1-8 Aprenda 3 Non-Special-Education - NCEs

Grade	N Tested			Reading			Mathematics			Language			Enviro./Science			Social Science		
	2011	2012	(+/-)	2011	2012	(+/-)	2011	2012	(+/-)	2011	2012	(+/-)	2011	2012	(+/-)	2011	2012	(+/-)
1	49	51	2	82	77	-5	81	70	-11	83	78	-5	80	69	-11			
2	55	50	-5	78	71	-7	78	71	-7	84	84	0	71	76	5			
3	36	51	15	83	77	-6	94	79	-15	94	89	-5	85	78	-7	85	76	-9
4	45			71			81			74			80			81		
5																		
6																		
7																		
8																		
Total	185	152	-33	78	75	-3	83	73	-10	83	84	1	78	74	-4	83	76	-7

Demographics -Title I Students by Ethnicity

Ethnicity	Total Unduplicated (N)		
	2011	2012	(+/-)
African American	10	10	0
Asian/Pacific Islander	3	3	0
Hispanic	651	670	19
White	6	7	1
Total Enrollment	670	690	20

Notes:

The number tested is based on the number of students taking the Reading portion of each test. For grades and subjects with multiple test administrations, the first administration results are used.

An "***" represents categories where the student counts were less than 5. If there are no data reported, then no students were tested.

Grades 3-8 STAAR English or Spanish Raw Score % Correct: Spring 2012

Grade	N Tested	Reading	Mathematics	Writing	Science	Social Studies
3	98	62	66			
4	92	65	67	62		
5	97	63	69		74	
6						
7						
8						
Total	287	63	67	62	74	

Grade 9 End of Course % Met Satisfactory Standard: Spring 2012

Subject	N Tested	% Satisfactory	Subject	N Tested	% Satisfactory
Algebra I			World Geography		
Geometry			English I Reading		
Biology			English I Writing		
			Total		

Grades 10-11 TAKS English or Spanish All Students - % Passing

Grade	N Tested			ELA			Mathematics			Science			Social Studies		
	2011	2012	(+/-)	2011	2012	(+/-)	2011	2012	(+/-)	2011	2012	(+/-)	2011	2012	(+/-)
10															
11															
Total															

Grades 1-8 Stanford 10 Non-Special-Education - NCEs

Grade	N Tested			Reading			Mathematics			Language			Enviro./Science			Social Science		
	2011	2012	(+/-)	2011	2012	(+/-)	2011	2012	(+/-)	2011	2012	(+/-)	2011	2012	(+/-)	2011	2012	(+/-)
1	42	48	6	52	43	-9	51	45	-6	52	46	-6	45	40	-5			
2	38	39	1	45	42	-3	46	39	-7	51	40	-11	44	47	3			
3	54	40	-14	53	56	3	66	71	5	55	63	8	50	61	11	49	52	3
4	50	47	-3	60	62	2	70	68	-2	65	68	3	63	58	-5	57	57	0
5	84	94	10	47	44	-3	61	60	-1	55	50	-5	66	67	1	59	49	-10
6																		
7																		
8																		
Total	268	268	0	51	49	-2	60	57	-3	56	53	-3	56	57	1	56	52	-4

Grades 1-8 Aprenda 3 Non-Special-Education - NCEs

Grade	N Tested			Reading			Mathematics			Language			Enviro./Science			Social Science		
	2011	2012	(+/-)	2011	2012	(+/-)	2011	2012	(+/-)	2011	2012	(+/-)	2011	2012	(+/-)	2011	2012	(+/-)
1	44	51	7	77	67	-10	74	58	-16	69	62	-7	72	53	-19			
2	58	47	-11	77	67	-10	71	57	-14	81	72	-9	71	76	5			
3	45	57	12	75	65	-10	79	67	-12	81	71	-10	78	70	-8	77	66	-11
4	48	44	-4	65	65	0	68	68	0	67	68	1	78	70	-8	69	70	1
5		3			*			*			*			*			*	
6																		
7																		
8																		
Total	195	202	7	74	66	-8	73	63	-10	75	68	-7	75	67	-8	73	68	-5

Demographics -Title I Students by Ethnicity			
Ethnicity	Total Unduplicated (N)		
	2011	2012	(+/-)
African American	558	555	-3
American Indian	2	1	-1
Hispanic	36	38	2
White	2	4	2
Two or More	1	1	0
Total Enrollment	599	599	0

Notes:

The number tested is based on the number of students taking the Reading portion of each test. For grades and subjects with multiple test administrations, the first administration results are used.

An "*" represents categories where the student counts were less than 5. If there are no data reported, then no students were tested.

Grades 3-8 STAAR English or Spanish Raw Score % Correct: Spring 2012						
Grade	N Tested	Reading	Mathematics	Writing	Science	Social Studies
3	101	65	58			
4	83	60	61	59		
5	77	59	58		63	
6						
7						
8						
Total	261	62	59	59	63	

Grade 9 End of Course % Met Satisfactory Standard: Spring 2012			
Subject	N Tested	% Satisfactory	Subject
Algebra I			World Geography
Geometry			English I Reading
Biology			English I Writing
			Total

Grades 10-11 TAKS English or Spanish All Students - % Passing												
Grade	N Tested			ELA			Mathematics			Science		
	2011	2012	(+/-)	2011	2012	(+/-)	2011	2012	(+/-)	2011	2012	(+/-)
10												
11												
Total												

Grades 1-8 Stanford 10 Non-Special-Education - NCEs																		
Grade	N Tested			Reading			Mathematics			Language			Enviro./Science			Social Science		
	2011	2012	(+/-)	2011	2012	(+/-)	2011	2012	(+/-)	2011	2012	(+/-)	2011	2012	(+/-)	2011	2012	(+/-)
1	86	83	-3	49	45	-4	55	49	-6	50	43	-7	53	43	-10			
2	90	86	-4	53	50	-3	59	56	-3	52	44	-8	61	67	6			
3	78	100	22	54	49	-5	58	56	-2	53	48	-5	49	54	5	51	51	0
4	76	84	8	49	48	-1	55	56	1	54	56	2	59	54	-5	55	50	-5
5	75	78	3	45	42	-3	58	45	-13	53	47	-6	67	54	-13	52	44	-8
6																		
7																		
8																		
Total	405	431	26	50	47	-3	57	53	-4	52	48	-4	58	54	-4	53	49	-4

Grades 1-8 Aprenda 3 Non-Special-Education - NCEs																		
Grade	N Tested			Reading			Mathematics			Language			Enviro./Science			Social Science		
	2011	2012	(+/-)	2011	2012	(+/-)	2011	2012	(+/-)	2011	2012	(+/-)	2011	2012	(+/-)	2011	2012	(+/-)
1																		
2																		
3																		
4																		
5																		
6																		
7																		
8																		
Total																		

Demographics -Title I Students by Ethnicity

Ethnicity	Total Unduplicated (N)		
	2011	2012	(+/-)
African American	34	31	-3
American Indian	2	2	0
Asian/Pacific Islander	89	101	12
Hispanic	212	228	16
White	313	272	-41
Two or More	13	12	-1
Total Enrollment	663	646	-17

Notes:

The number tested is based on the number of students taking the Reading portion of each test. For grades and subjects with multiple test administrations, the first administration results are used.

An "*" represents categories where the student counts were less than 5. If there are no data reported, then no students were tested.

Grades 3-8 STAAR English or Spanish Raw Score % Correct: Spring 2012

Grade	N Tested	Reading	Mathematics	Writing	Science	Social Studies
3	99	79	77			
4	109	77	82	72		
5	116	80	81		86	
6						
7						
8						
Total	324	79	80	72	86	

Grade 9 End of Course % Met Satisfactory Standard: Spring 2012

N Tested		% Satisfactory	N Tested		% Satisfactory
Subject			Subject		
Algebra I			World Geography		
Geometry			English I Reading		
Biology			English I Writing		
			Total		

Grades 10-11 TAKS English or Spanish All Students - % Passing

Grade	N Tested			ELA			Mathematics			Science			Social Studies		
	2011	2012	(+/-)	2011	2012	(+/-)	2011	2012	(+/-)	2011	2012	(+/-)	2011	2012	(+/-)
10															
11															
Total															

Grades 1-8 Stanford 10 Non-Special-Education - NCEs

Grade	N Tested			Reading			Mathematics			Language			Enviro./Science			Social Science		
	2011	2012	(+/-)	2011	2012	(+/-)	2011	2012	(+/-)	2011	2012	(+/-)	2011	2012	(+/-)	2011	2012	(+/-)
1	99	96	-3	63	60	-3	65	62	-3	67	63	-4	56	56	0			
2	94	98	4	65	62	-3	66	65	-1	67	59	-8	69	69	0			
3	112	97	-15	63	67	4	72	71	-1	66	66	0	68	71	3	63	65	2
4	112	109	-3	72	68	-4	80	78	-2	73	73	0	74	70	-4	67	64	-3
5	108	113	5	71	70	-1	76	74	-2	72	68	-4	83	83	0	75	68	-7
6																		
7																		
8																		
Total	525	513	-12	67	66	-1	72	70	-2	69	66	-3	70	70	0	68	66	-2

Grades 1-8 Aprenda 3 Non-Special-Education - NCEs

Grade	N Tested			Reading			Mathematics			Language			Enviro./Science			Social Science		
	2011	2012	(+/-)	2011	2012	(+/-)	2011	2012	(+/-)	2011	2012	(+/-)	2011	2012	(+/-)	2011	2012	(+/-)
1																		
2																		
3																		
4																		
5	1			*			*			*			*			*		
6																		
7																		
8																		
Total	1			*			*			*			*			*		

Demographics -Title I Students by Ethnicity

Ethnicity	Total Unduplicated (N)		
	2011	2012	(+/-)
African American	411	431	20
American Indian	2	3	1
Hispanic	279	275	-4
White	7	7	0
Two or More	3	2	-1
Total Enrollment	702	718	16

Notes:

The number tested is based on the number of students taking the Reading portion of each test. For grades and subjects with multiple test administrations, the first administration results are used.

An "***" represents categories where the student counts were less than 5. If there are no data reported, then no students were tested.

Grades 3-8 STAAR English or Spanish Raw Score % Correct: Spring 2012

Grade	N Tested	Reading	Mathematics	Writing	Science	Social Studies
3	116	52	49			
4	107	55	59	56		
5	84	59	55		68	
6						
7						
8						
Total	307	55	54	56	68	

Grade 9 End of Course % Met Satisfactory Standard: Spring 2012

Subject	N Tested	% Satisfactory	Subject	N Tested	% Satisfactory
Algebra I			World Geography		
Geometry			English I Reading		
Biology			English I Writing		
			Total		

Grades 10-11 TAKS English or Spanish All Students - % Passing

Grade	N Tested			ELA			Mathematics			Science			Social Studies		
	2011	2012	(+/-)	2011	2012	(+/-)	2011	2012	(+/-)	2011	2012	(+/-)	2011	2012	(+/-)
10															
11															
Total															

Grades 1-8 Stanford 10 Non-Special-Education - NCEs

Grade	N Tested			Reading			Mathematics			Language			Enviro./Science			Social Science		
	2011	2012	(+/-)	2011	2012	(+/-)	2011	2012	(+/-)	2011	2012	(+/-)	2011	2012	(+/-)	2011	2012	(+/-)
1	79	79	0	60	46	-14	66	53	-13	55	53	-2	61	61	0			
2	80	81	1	49	39	-10	58	39	-19	50	38	-12	59	52	-7			
3	90	91	1	52	41	-11	66	45	-21	54	37	-17	59	45	-14	58	39	-19
4	78	87	9	54	44	-10	60	48	-12	58	47	-11	55	42	-13	58	39	-19
5	99	84	-15	50	42	-8	51	44	-7	53	42	-11	68	54	-14	57	39	-18
6																		
7																		
8																		
Total	426	422	-4	53	42	-11	60	46	-14	54	43	-11	61	51	-10	58	39	-19

Grades 1-8 Aprenda 3 Non-Special-Education - NCEs

Grade	N Tested			Reading			Mathematics			Language			Enviro./Science			Social Science		
	2011	2012	(+/-)	2011	2012	(+/-)	2011	2012	(+/-)	2011	2012	(+/-)	2011	2012	(+/-)	2011	2012	(+/-)
1	35	32	-3	71	71	0	74	75	1	73	66	-7	78	69	-9			
2	22	29	7	71	64	-7	81	56	-25	73	65	-8	84	70	-14			
3	19	19	0	91	74	-17	90	70	-20	93	73	-20	89	81	-8	90	72	-18
4	20	18	-2	99	79	-20	99	93	-6	65	84	19	87	93	6	79	90	11
5																		
6																		
7																		
8																		
Total	96	98	2	81	71	-10	84	72	-12	75	70	-5	83	76	-7	84	80	-4

Demographics -Title I Students by Ethnicity

Ethnicity	Total Unduplicated (N)		
	2011	2012	(+/-)
African American	74	54	-20
American Indian	1	1	0
Hispanic	667	660	-7
White	25	20	-5
Two or More	5	5	0
Total Enrollment	772	740	-32

Notes:

The number tested is based on the number of students taking the Reading portion of each test. For grades and subjects with multiple test administrations, the first administration results are used.

An "*" represents categories where the student counts were less than 5. If there are no data reported, then no students were tested.

Grades 3-8 STAAR English or Spanish Raw Score % Correct: Spring 2012

Grade	N Tested	Reading	Mathematics	Writing	Science	Social Studies
3	107	52	52			
4	100	56	62	52		
5	101	55	56		62	
6						
7						
8						
Total	308	54	57	52	62	

Grade 9 End of Course % Met Satisfactory Standard: Spring 2012

N Tested		% Satisfactory		N Tested		% Satisfactory	
Subject				Subject			
Algebra I				World Geography			
Geometry				English I Reading			
Biology				English I Writing			
Total				Total			

Grades 10-11 TAKS English or Spanish All Students - % Passing

Grade	N Tested			ELA			Mathematics			Science			Social Studies		
	2011	2012	(+/-)	2011	2012	(+/-)	2011	2012	(+/-)	2011	2012	(+/-)	2011	2012	(+/-)
10															
11															
Total															

Grades 1-8 Stanford 10 Non-Special-Education - NCEs

Grade	N Tested			Reading			Mathematics			Language			Enviro./Science			Social Science		
	2011	2012	(+/-)	2011	2012	(+/-)	2011	2012	(+/-)	2011	2012	(+/-)	2011	2012	(+/-)	2011	2012	(+/-)
1	63	52	-11	35	40	5	46	52	6	41	41	0	38	48	10			
2	54	61	7	35	34	-1	40	42	2	33	30	-3	43	44	1			
3	50	52	2	41	38	-3	51	42	-9	43	34	-9	43	42	-1	42	39	-3
4	89	96	7	42	43	1	56	52	-4	49	49	0	54	51	-3	48	40	-8
5	96	95	-1	41	37	-4	55	46	-9	41	40	-1	55	54	-1	46	40	-6
6																		
7																		
8																		
Total	352	356	4	39	39	0	51	47	-4	42	40	-2	48	49	1	46	39	-7

Grades 1-8 Aprenda 3 Non-Special-Education - NCEs

Grade	N Tested			Reading			Mathematics			Language			Enviro./Science			Social Science		
	2011	2012	(+/-)	2011	2012	(+/-)	2011	2012	(+/-)	2011	2012	(+/-)	2011	2012	(+/-)	2011	2012	(+/-)
1	57	61	4	85	80	-5	86	87	1	85	80	-5	84	71	-13			
2	52	51	-1	84	76	-8	85	82	-3	86	83	-3	88	77	-11			
3	53	48	-5	74	73	-1	80	71	-9	84	76	-8	79	73	-6	79	71	-8
4	22			69			79			69			83			73		
5																		
6																		
7																		
8																		
Total	184	160	-24	79	76	-3	83	80	-3	83	80	-3	83	74	-9	77	71	-6

Demographics -Title I Students by Ethnicity

Ethnicity	Total Unduplicated (N)		
	2011	2012	(+/-)
African American	181	171	-10
Asian/Pacific Islander	7	7	0
Hispanic	779	733	-46
White	8	9	1
Two or More	1	1	0
Total Enrollment	976	921	-55

Notes:

The number tested is based on the number of students taking the Reading portion of each test. For grades and subjects with multiple test administrations, the first administration results are used.

An "*" represents categories where the student counts were less than 5. If there are no data reported, then no students were tested.

Grades 3-8 STAAR English or Spanish Raw Score % Correct: Spring 2012

Grade	N Tested	Reading	Mathematics	Writing	Science	Social Studies
3	146	65	65			
4	110	68	69	65		
5	122	69	76		84	
6						
7						
8						
Total	378	67	70	65	84	

Grade 9 End of Course % Met Satisfactory Standard: Spring 2012

Subject	N Tested	% Satisfactory	Subject	N Tested	% Satisfactory
Algebra I			World Geography		
Geometry			English I Reading		
Biology			English I Writing		
			Total		

Grades 10-11 TAKS English or Spanish All Students - % Passing

Grade	N Tested			ELA			Mathematics			Science			Social Studies		
	2011	2012	(+/-)	2011	2012	(+/-)	2011	2012	(+/-)	2011	2012	(+/-)	2011	2012	(+/-)
10															
11															
Total															

Grades 1-8 Stanford 10 Non-Special-Education - NCEs

Grade	N Tested			Reading			Mathematics			Language			Enviro./Science			Social Science		
	2011	2012	(+/-)	2011	2012	(+/-)	2011	2012	(+/-)	2011	2012	(+/-)	2011	2012	(+/-)	2011	2012	(+/-)
1	86	71	-15	58	60	2	58	55	-3	58	58	0	49	54	5			
2	110	84	-26	57	52	-5	60	52	-8	60	51	-9	66	60	-6			
3	87	123	36	57	54	-3	65	62	-3	63	57	-6	60	60	0	60	55	-5
4	99	109	10	56	53	-3	69	64	-5	68	65	-3	70	65	-5	56	52	-4
5	126	119	-7	53	50	-3	63	63	0	59	57	-2	70	75	5	61	50	-11
6																		
7																		
8																		
Total	508	506	-2	56	53	-3	63	60	-3	61	58	-3	64	64	0	59	52	-7

Grades 1-8 Aprenda 3 Non-Special-Education - NCEs

Grade	N Tested			Reading			Mathematics			Language			Enviro./Science			Social Science		
	2011	2012	(+/-)	2011	2012	(+/-)	2011	2012	(+/-)	2011	2012	(+/-)	2011	2012	(+/-)	2011	2012	(+/-)
1	64	68	4	82	74	-8	77	68	-9	81	76	-5	73	63	-10			
2	51	47	-4	84	77	-7	87	79	-8	88	88	0	86	86	0			
3	49	22	-27	76	66	-10	76	66	-10	82	78	-4	79	66	-13	77	66	-11
4	25			66			79			72			89			75		
5																		
6																		
7																		
8																		
Total	189	137	-52	79	74	-5	80	71	-9	82	80	-2	80	71	-9	76	66	-10

Demographics -Title I Students by Ethnicity			
Ethnicity	Total Unduplicated (N)		
	2011	2012	(+/-)
African American	23	26	3
Asian/Pacific Islander	1	0	-1
Hispanic	846	900	54
White	8	5	-3
Total Enrollment	878	931	53

Notes:

The number tested is based on the number of students taking the Reading portion of each test. For grades and subjects with multiple test administrations, the first administration results are used.

An "" represents categories where the student counts were less than 5. If there are no data reported, then no students were tested.

Grades 3-8 STAAR English or Spanish Raw Score % Correct: Spring 2012						
Grade	N Tested	Reading	Mathematics	Writing	Science	Social Studies
3	123	59	62			
4	127	67	69	67		
5	100	61	65		71	
6						
7						
8						
Total	350	62	65	67	71	

Grade 9 End of Course % Met Satisfactory Standard: Spring 2012			
Subject	N Tested	% Satisfactory	
Algebra I			World Geography
Geometry			English I Reading
Biology			English I Writing
			Total

Grades 10-11 TAKS English or Spanish All Students - % Passing												
Grade	N Tested			ELA			Mathematics			Science		
	2011	2012	(+/-)	2011	2012	(+/-)	2011	2012	(+/-)	2011	2012	(+/-)
10												
11												
Total												

Grades 1-8 Stanford 10 Non-Special-Education - NCEs																		
Grade	N Tested			Reading			Mathematics			Language			Enviro./Science			Social Science		
	2011	2012	(+/-)	2011	2012	(+/-)	2011	2012	(+/-)	2011	2012	(+/-)	2011	2012	(+/-)	2011	2012	(+/-)
1	31	31	0	46	50	4	59	54	-5	50	41	-9	52	46	-6			
2	29	34	5	50	41	-9	57	46	-11	54	43	-11	58	47	-11			
3	45	33	-12	46	41	-5	52	51	-1	43	40	-3	49	47	-2	42	43	1
4	76	82	6	46	57	11	62	66	4	59	66	7	54	59	5	49	53	4
5	91	99	8	44	41	-3	58	54	-4	47	45	-2	60	60	0	53	42	-11
6																		
7																		
8																		
Total	272	279	7	46	47	1	58	56	-2	51	50	-1	55	55	0	49	46	-3

Grades 1-8 Aprenda 3 Non-Special-Education - NCEs																		
Grade	N Tested			Reading			Mathematics			Language			Enviro./Science			Social Science		
	2011	2012	(+/-)	2011	2012	(+/-)	2011	2012	(+/-)	2011	2012	(+/-)	2011	2012	(+/-)	2011	2012	(+/-)
1	99	95	-4	83	72	-11	84	67	-17	77	64	-13	77	62	-15			
2	93	101	8	76	75	-1	71	67	-4	74	79	5	76	74	-2			
3	89	88	-1	77	69	-8	82	73	-9	88	80	-8	84	71	-13	82	73	-9
4	26	42	16	63	66	3	70	75	5	63	72	9	71	79	8	69	76	7
5		2			*			*			*			*			*	
6																		
7																		
8																		
Total	307	328	21	77	71	-6	78	69	-9	78	74	-4	78	70	-8	79	74	-5

Demographics -Title I Students by Ethnicity

Ethnicity	Total Unduplicated (N)		
	2011	2012	(+/-)
African American	20	23	3
Asian/Pacific Islander	2	3	1
Hispanic	368	408	40
White	9	20	11
Two or More	3	5	2
Total Enrollment	402	459	57

Notes:

The number tested is based on the number of students taking the Reading portion of each test. For grades and subjects with multiple test administrations, the first administration results are used.

An "*" represents categories where the student counts were less than 5. If there are no data reported, then no students were tested.

Grades 3-8 STAAR English or Spanish Raw Score % Correct: Spring 2012

Grade	N Tested	Reading	Mathematics	Writing	Science	Social Studies
3	71	60	63			
4	66	61	56	54		
5	63	68	60		64	
6						
7						
8						
Total	200	63	60	54	64	

Grade 9 End of Course % Met Satisfactory Standard: Spring 2012

N Tested		% Satisfactory	N Tested		% Satisfactory
Subject			Subject		
Algebra I			World Geography		
Geometry			English I Reading		
Biology			English I Writing		
			Total		

Grades 10-11 TAKS English or Spanish All Students - % Passing

Grade	N Tested			ELA			Mathematics			Science			Social Studies		
	2011	2012	(+/-)	2011	2012	(+/-)	2011	2012	(+/-)	2011	2012	(+/-)	2011	2012	(+/-)
10															
11															
Total															

Grades 1-8 Stanford 10 Non-Special-Education - NCEs

Grade	N Tested			Reading			Mathematics			Language			Enviro./Science			Social Science		
	2011	2012	(+/-)	2011	2012	(+/-)	2011	2012	(+/-)	2011	2012	(+/-)	2011	2012	(+/-)	2011	2012	(+/-)
1	31	31	0	40	41	1	49	45	-4	50	49	-1	60	56	-4			
2	43	46	3	40	40	0	50	45	-5	46	40	-6	57	59	2			
3	38	57	19	50	48	-2	66	57	-9	56	54	-2	57	58	1	54	51	-3
4	55	59	4	50	51	1	62	57	-5	55	57	2	55	52	-3	57	49	-8
5	45	55	10	60	67	7	61	60	-1	51	49	-2	60	69	9	54	59	5
6																		
7																		
8																		
Total	212	248	36	49	51	2	58	54	-4	52	50	-2	58	59	1	55	53	-2

Grades 1-8 Aprenda 3 Non-Special-Education - NCEs

Grade	N Tested			Reading			Mathematics			Language			Enviro./Science			Social Science		
	2011	2012	(+/-)	2011	2012	(+/-)	2011	2012	(+/-)	2011	2012	(+/-)	2011	2012	(+/-)	2011	2012	(+/-)
1	27	20	-7	79	62	-17	85	75	-10	78	66	-12	83	65	-18			
2	20	27	7	73	77	4	76	87	11	75	82	7	84	90	6			
3	14	13	-1	76	66	-10	86	73	-13	87	77	-10	83	77	-6	73	68	-5
4	1	2	1	*	*		*	*		*	*		*	*		*	*	
5	1			*			*			*			*			*		
6																		
7																		
8																		
Total	63	62	-1	76	70	-6	82	79	-3	79	75	-4	84	78	-6	73	69	-4

Demographics -Title I Students by Ethnicity			
Ethnicity	Total Unduplicated (N)		
	2011	2012	(+/-)
African American	71	84	13
Asian/Pacific Islander	11	30	19
Hispanic	610	567	-43
White	16	16	0
Two or More	5	1	-4
Total Enrollment	713	698	-15

Notes:

The number tested is based on the number of students taking the Reading portion of each test. For grades and subjects with multiple test administrations, the first administration results are used.

An "" represents categories where the student counts were less than 5. If there are no data reported, then no students were tested.

Grades 3-8 STAAR English or Spanish Raw Score % Correct: Spring 2012						
Grade	N Tested	Reading	Mathematics	Writing	Science	Social Studies
3	96	61	65			
4	94	54	65	56		
5	91	61	67		72	
6						
7						
8						
Total	281	59	66	56	72	

Grade 9 End of Course % Met Satisfactory Standard: Spring 2012			
Subject	N Tested	% Satisfactory	Subject
Algebra I			World Geography
Geometry			English I Reading
Biology			English I Writing
			Total

Grades 10-11 TAKS English or Spanish All Students - % Passing												
Grade	N Tested			ELA			Mathematics			Science		
	2011	2012	(+/-)	2011	2012	(+/-)	2011	2012	(+/-)	2011	2012	(+/-)
10												
11												
Total												

Grades 1-8 Stanford 10 Non-Special-Education - NCEs																		
Grade	N Tested			Reading			Mathematics			Language			Enviro./Science			Social Science		
	2011	2012	(+/-)	2011	2012	(+/-)	2011	2012	(+/-)	2011	2012	(+/-)	2011	2012	(+/-)	2011	2012	(+/-)
1	21	24	3	47	43	-4	48	57	9	52	50	-2	58	60	2			
2	18	27	9	49	41	-8	53	47	-6	42	34	-8	55	62	7			
3	19	19	0	60	45	-15	64	51	-13	62	45	-17	68	49	-19	64	46	-18
4	23	73	50	47	40	-7	64	58	-6	55	51	-4	56	54	-2	54	45	-9
5	85	85	0	38	40	2	53	52	-1	43	40	-3	54	59	5	44	44	0
6																		
7																		
8																		
Total	166	228	62	44	41	-3	55	54	-1	48	45	-3	57	57	0	49	45	-4

Grades 1-8 Aprenda 3 Non-Special-Education - NCEs																		
Grade	N Tested			Reading			Mathematics			Language			Enviro./Science			Social Science		
	2011	2012	(+/-)	2011	2012	(+/-)	2011	2012	(+/-)	2011	2012	(+/-)	2011	2012	(+/-)	2011	2012	(+/-)
1	72	58	-14	76	60	-16	80	74	-6	74	70	-4	73	71	-2			
2	79	62	-17	79	72	-7	79	73	-6	82	80	-2	82	76	-6			
3	71	69	-2	74	78	4	76	78	2	83	84	1	82	81	-1	78	76	-2
4	70	20	-50	75	59	-16	90	69	-21	79	61	-18	89	62	-27	88	68	-20
5																		
6																		
7																		
8																		
Total	292	209	-83	76	69	-7	81	75	-6	80	77	-3	82	75	-7	83	74	-9

Demographics -Title I Students by Ethnicity

Ethnicity	Total Unduplicated (N)		
	2011	2012	(+/-)
African American	234	226	-8
Asian/Pacific Islander	113	97	-16
Hispanic	289	259	-30
White	148	137	-11
Two or More	10	18	8
Total Enrollment	794	737	-57

Notes:

The number tested is based on the number of students taking the Reading portion of each test. For grades and subjects with multiple test administrations, the first administration results are used.

An "*" represents categories where the student counts were less than 5. If there are no data reported, then no students were tested.

Grades 3-8 STAAR English or Spanish Raw Score % Correct: Spring 2012

Grade	N Tested	Reading	Mathematics	Writing	Science	Social Studies
3	127	60	56			
4	98	73	74	69		
5	91	68	74		77	
6						
7						
8						
Total	316	66	67	69	77	

Grade 9 End of Course % Met Satisfactory Standard: Spring 2012

N Tested		% Satisfactory		N Tested		% Satisfactory	
Subject				Subject			
Algebra I				World Geography			
Geometry				English I Reading			
Biology				English I Writing			
				Total			

Grades 10-11 TAKS English or Spanish All Students - % Passing

Grade	N Tested			ELA			Mathematics			Science			Social Studies		
	2011	2012	(+/-)	2011	2012	(+/-)	2011	2012	(+/-)	2011	2012	(+/-)	2011	2012	(+/-)
10															
11															
Total															

Grades 1-8 Stanford 10 Non-Special-Education - NCEs

Grade	N Tested			Reading			Mathematics			Language			Enviro./Science			Social Science		
	2011	2012	(+/-)	2011	2012	(+/-)	2011	2012	(+/-)	2011	2012	(+/-)	2011	2012	(+/-)	2011	2012	(+/-)
1	128	120	-8	49	60	11	52	61	9	56	60	4	49	56	7			
2	132	102	-30	44	48	4	46	50	4	48	50	2	51	56	5			
3	116	126	10	47	46	-1	52	45	-7	47	47	0	49	53	4	47	44	-3
4	97	97	0	51	57	6	59	63	4	61	65	4	59	59	0	50	54	4
5	116	86	-30	50	52	2	50	58	8	50	54	4	58	68	10	53	48	-5
6																		
7																		
8																		
Total	589	531	-58	48	53	5	51	55	4	52	55	3	53	58	5	50	48	-2

Grades 1-8 Aprenda 3 Non-Special-Education - NCEs

Grade	N Tested			Reading			Mathematics			Language			Enviro./Science			Social Science		
	2011	2012	(+/-)	2011	2012	(+/-)	2011	2012	(+/-)	2011	2012	(+/-)	2011	2012	(+/-)	2011	2012	(+/-)
1																		
2																		
3																		
4																		
5																		
6																		
7																		
8																		
Total																		

Demographics -Title I Students by Ethnicity

Ethnicity	Total Unduplicated (N)		
	2011	2012	(+/-)
African American	4	3	-1
Asian/Pacific Islander	2	1	-1
Hispanic	632	534	-98
White	3	2	-1
Total Enrollment	641	540	-101

Notes:

The number tested is based on the number of students taking the Reading portion of each test. For grades and subjects with multiple test administrations, the first administration results are used.

An "*" represents categories where the student counts were less than 5. If there are no data reported, then no students were tested.

Grades 3-8 STAAR English or Spanish Raw Score % Correct: Spring 2012

Grade	N Tested	Reading	Mathematics	Writing	Science	Social Studies
3	81	57	61			
4	74	51	54	46		
5	62	55	61		61	
6						
7						
8						
Total	217	54	59	46	61	

Grade 9 End of Course % Met Satisfactory Standard: Spring 2012

Subject	N Tested	% Satisfactory	Subject	N Tested	% Satisfactory
Algebra I			World Geography		
Geometry			English I Reading		
Biology			English I Writing		
			Total		

Grades 10-11 TAKS English or Spanish All Students - % Passing

Grade	N Tested			ELA			Mathematics			Science			Social Studies		
	2011	2012	(+/-)	2011	2012	(+/-)	2011	2012	(+/-)	2011	2012	(+/-)	2011	2012	(+/-)
10															
11															
Total															

Grades 1-8 Stanford 10 Non-Special-Education - NCEs

Grade	N Tested			Reading			Mathematics			Language			Enviro./Science			Social Science		
	2011	2012	(+/-)	2011	2012	(+/-)	2011	2012	(+/-)	2011	2012	(+/-)	2011	2012	(+/-)	2011	2012	(+/-)
1	23	33	10	51	42	-9	49	48	-1	49	39	-10	35	37	2			
2	39	21	-18	57	47	-10	58	56	-2	54	50	-4	65	55	-10			
3	29	59	30	35	43	8	53	52	-1	36	42	6	38	54	16	34	44	10
4	74	71	-3	39	36	-3	51	49	-2	40	40	0	46	42	-4	36	35	-1
5	93	68	-25	39	33	-6	41	43	2	45	34	-11	51	44	-7	48	33	-15
6																		
7																		
8																		
Total	258	252	-6	42	38	-4	49	49	0	44	40	-4	49	46	-3	41	37	-4

Grades 1-8 Aprenda 3 Non-Special-Education - NCEs

Grade	N Tested			Reading			Mathematics			Language			Enviro./Science			Social Science		
	2011	2012	(+/-)	2011	2012	(+/-)	2011	2012	(+/-)	2011	2012	(+/-)	2011	2012	(+/-)	2011	2012	(+/-)
1	48	43	-5	80	64	-16	65	56	-9	76	67	-9	64	60	-4			
2	56	38	-18	77	69	-8	71	79	8	75	78	3	77	81	4			
3	55	18	-37	73	65	-8	77	64	-13	84	73	-11	81	64	-17	76	65	-11
4	2	1	-1	*	*		*	*		*	*		*	*		*	*	
5	1			*			*			*			*			*		
6																		
7																		
8																		
Total	162	100	-62	76	66	-10	71	66	-5	78	72	-6	74	69	-5	75	65	-10

Demographics -Title I Students by Ethnicity			
Ethnicity	Total Unduplicated (N)		
	2011	2012	(+/-)
African American	0	22	22
American Indian	0	2	2
Asian/Pacific Islander	0	9	9
Hispanic	0	484	484
White	0	15	15
Two or More	0	1	1
Total Enrollment	0	533	533

Notes:

The number tested is based on the number of students taking the Reading portion of each test. For grades and subjects with multiple test administrations, the first administration results are used.

An "*" represents categories where the student counts were less than 5. If there are no data reported, then no students were tested.

Grades 3-8 STAAR English or Spanish Raw Score % Correct: Spring 2012						
Grade	N Tested	Reading	Mathematics	Writing	Science	Social Studies
3	74	55	54			
4	86	59	59	56		
5	67	59	60		68	
6						
7						
8						
Total	227	58	58	56	68	

Grade 9 End of Course % Met Satisfactory Standard: Spring 2012			
Subject	N Tested	% Satisfactory	Subject
Algebra I			World Geography
Geometry			English I Reading
Biology			English I Writing
			Total

Grades 10-11 TAKS English or Spanish All Students - % Passing												
Grade	N Tested			ELA			Mathematics			Science		
	2011	2012	(+/-)	2011	2012	(+/-)	2011	2012	(+/-)	2011	2012	(+/-)
10												
11												
Total												

Grades 1-8 Stanford 10 Non-Special-Education - NCEs																		
Grade	N Tested			Reading			Mathematics			Language			Enviro./Science			Social Science		
	2011	2012	(+/-)	2011	2012	(+/-)	2011	2012	(+/-)	2011	2012	(+/-)	2011	2012	(+/-)	2011	2012	(+/-)
1		46			44			50			45			36				
2		37			31			36			33			33				
3		55			40			50			43			51			41	
4		61			49			54			56			48			43	
5		68			41			48			41			56			38	
6																		
7																		
8																		
Total		267			42			49			44			47			40	

Grades 1-8 Aprenda 3 Non-Special-Education - NCEs																		
Grade	N Tested			Reading			Mathematics			Language			Enviro./Science			Social Science		
	2011	2012	(+/-)	2011	2012	(+/-)	2011	2012	(+/-)	2011	2012	(+/-)	2011	2012	(+/-)	2011	2012	(+/-)
1		46			65			52			58			43				
2		40			70			68			75			71				
3		15			72			63			77			71			67	
4		21			56			56			60			64			62	
5		1			*			*			*			*			*	
6																		
7																		
8																		
Total		123			66			59			66			59			63	

Demographics -Title I Students by Ethnicity

Ethnicity	Total Unduplicated (N)		
	2011	2012	(+/-)
African American	5	6	1
Asian/Pacific Islander	1	3	2
Hispanic	672	717	45
White	13	15	2
Total Enrollment	691	741	50

Notes:

The number tested is based on the number of students taking the Reading portion of each test. For grades and subjects with multiple test administrations, the first administration results are used.

An "" represents categories where the student counts were less than 5. If there are no data reported, then no students were tested.

Grades 3-8 STAAR English or Spanish Raw Score % Correct: Spring 2012

Grade	N Tested	Reading	Mathematics	Writing	Science	Social Studies
3	110	63	68			
4	100	65	73	62		
5	87	63	68		75	
6						
7						
8						
Total	297	64	70	62	75	

Grade 9 End of Course % Met Satisfactory Standard: Spring 2012

N Tested		% Satisfactory		N Tested		% Satisfactory	
Subject				Subject			
Algebra I				World Geography			
Geometry				English I Reading			
Biology				English I Writing			
				Total			

Grades 10-11 TAKS English or Spanish All Students - % Passing

Grade	N Tested			ELA			Mathematics			Science			Social Studies		
	2011	2012	(+/-)	2011	2012	(+/-)	2011	2012	(+/-)	2011	2012	(+/-)	2011	2012	(+/-)
10															
11															
Total															

Grades 1-8 Stanford 10 Non-Special-Education - NCEs

Grade	N Tested			Reading			Mathematics			Language			Enviro./Science			Social Science		
	2011	2012	(+/-)	2011	2012	(+/-)	2011	2012	(+/-)	2011	2012	(+/-)	2011	2012	(+/-)	2011	2012	(+/-)
1	28	55	27	38	41	3	46	38	-8	39	38	-1	45	42	-3			
2	35	36	1	41	36	-5	61	49	-12	45	42	-3	63	56	-7			
3	41	44	3	50	42	-8	54	57	3	45	43	-2	48	50	2	46	43	-3
4	27	39	12	44	48	4	58	59	1	54	54	0	50	51	1	42	45	3
5	77	86	9	41	41	0	57	55	-2	47	46	-1	63	64	1	48	45	-3
6																		
7																		
8																		
Total	208	260	52	42	41	-1	56	52	-4	46	44	-2	56	54	-2	46	45	-1

Grades 1-8 Aprenda 3 Non-Special-Education - NCEs

Grade	N Tested			Reading			Mathematics			Language			Enviro./Science			Social Science		
	2011	2012	(+/-)	2011	2012	(+/-)	2011	2012	(+/-)	2011	2012	(+/-)	2011	2012	(+/-)	2011	2012	(+/-)
1	66	67	1	76	71	-5	76	68	-8	81	68	-13	78	61	-17			
2	57	63	6	81	67	-14	81	63	-18	87	74	-13	87	68	-19			
3	62	61	-1	76	79	3	81	80	-1	82	86	4	83	81	-2	81	81	0
4	53	59	6	76	68	-8	90	78	-12	75	74	-1	88	79	-9	84	76	-8
5																		
6																		
7																		
8																		
Total	238	250	12	77	71	-6	82	72	-10	81	75	-6	83	72	-11	82	78	-4

Demographics -Title I Students by Ethnicity

Ethnicity	Total Unduplicated (N)		
	2011	2012	(+/-)
African American	4	2	-2
Asian/Pacific Islander	1	1	0
Hispanic	604	581	-23
White	3	2	-1
Total Enrollment	612	586	-26

Notes:

The number tested is based on the number of students taking the Reading portion of each test. For grades and subjects with multiple test administrations, the first administration results are used.

An "*" represents categories where the student counts were less than 5. If there are no data reported, then no students were tested.

Grades 3-8 STAAR English or Spanish Raw Score % Correct: Spring 2012

Grade	N Tested	Reading	Mathematics	Writing	Science	Social Studies
3	94	70	65			
4	91	68	74	64		
5	83	69	76		81	
6						
7						
8						
Total	268	69	71	64	81	

Grade 9 End of Course % Met Satisfactory Standard: Spring 2012

N Tested		% Satisfactory		N Tested		% Satisfactory	
Subject				Subject			
Algebra I				World Geography			
Geometry				English I Reading			
Biology				English I Writing			
				Total			

Grades 10-11 TAKS English or Spanish All Students - % Passing

Grade	N Tested			ELA			Mathematics			Science			Social Studies		
	2011	2012	(+/-)	2011	2012	(+/-)	2011	2012	(+/-)	2011	2012	(+/-)	2011	2012	(+/-)
10															
11															
Total															

Grades 1-8 Stanford 10 Non-Special-Education - NCEs

Grade	N Tested			Reading			Mathematics			Language			Enviro./Science			Social Science		
	2011	2012	(+/-)	2011	2012	(+/-)	2011	2012	(+/-)	2011	2012	(+/-)	2011	2012	(+/-)	2011	2012	(+/-)
1	44	35	-9	45	52	7	54	58	4	52	53	1	44	63	19			
2	52	45	-7	46	41	-5	48	47	-1	46	42	-4	47	48	1			
3	38	46	8	55	51	-4	69	62	-7	52	52	0	56	58	2	59	55	-4
4	90	83	-7	51	54	3	68	67	-1	60	64	4	58	58	0	54	54	0
5	69	81	12	50	51	1	67	66	-1	57	55	-2	67	73	6	55	52	-3
6																		
7																		
8																		
Total	293	290	-3	50	51	1	62	62	0	54	55	1	56	61	5	55	53	-2

Grades 1-8 Aprenda 3 Non-Special-Education - NCEs

Grade	N Tested			Reading			Mathematics			Language			Enviro./Science			Social Science		
	2011	2012	(+/-)	2011	2012	(+/-)	2011	2012	(+/-)	2011	2012	(+/-)	2011	2012	(+/-)	2011	2012	(+/-)
1	47	33	-14	74	76	2	72	78	6	69	76	7	62	60	-2			
2	51	45	-6	79	72	-7	86	76	-10	83	80	-3	84	74	-10			
3	55	46	-9	80	82	2	88	82	-6	87	85	-2	88	84	-4	86	82	-4
4		1			*			*			*			*			*	
5		1			*			*			*			*			*	
6																		
7																		
8																		
Total	153	126	-27	78	76	-2	83	78	-5	80	80	0	78	73	-5	86	80	-6

Demographics -Title I Students by Ethnicity			
Ethnicity	Total Unduplicated (N)		
	2011	2012	(+/-)
African American	429	357	-72
American Indian	3	4	1
Asian/Pacific Islander	16	17	1
Hispanic	97	113	16
White	13	11	-2
Two or More	5	4	-1
Total Enrollment	563	506	-57

Notes:

The number tested is based on the number of students taking the Reading portion of each test. For grades and subjects with multiple test administrations, the first administration results are used.

An "" represents categories where the student counts were less than 5. If there are no data reported, then no students were tested.

Grades 3-8 STAAR English or Spanish Raw Score % Correct: Spring 2012						
Grade	N Tested	Reading	Mathematics	Writing	Science	Social Studies
3	56	56	55			
4	55	48	51	44		
5	38	58	49		63	
6	12	66	47			
7						
8						
Total	161	54	52	44	63	

Grade 9 End of Course % Met Satisfactory Standard: Spring 2012			
Subject	N Tested	% Satisfactory	Subject
Algebra I			World Geography
Geometry			English I Reading
Biology			English I Writing
			Total

Grades 10-11 TAKS English or Spanish All Students - % Passing												
Grade	N Tested			ELA			Mathematics			Science		
	2011	2012	(+/-)	2011	2012	(+/-)	2011	2012	(+/-)	2011	2012	(+/-)
10												
11												
Total												

Grades 1-8 Stanford 10 Non-Special-Education - NCEs																		
Grade	N Tested			Reading			Mathematics			Language			Enviro./Science			Social Science		
	2011	2012	(+/-)	2011	2012	(+/-)	2011	2012	(+/-)	2011	2012	(+/-)	2011	2012	(+/-)	2011	2012	(+/-)
1	73	55	-18	39	28	-11	45	32	-13	43	28	-15	37	31	-6			
2	72	48	-24	39	31	-8	37	32	-5	39	29	-10	41	37	-4			
3	59	48	-11	36	42	6	41	48	7	34	41	7	39	49	10	34	43	9
4	38	53	15	41	36	-5	49	46	-3	47	40	-7	48	38	-10	40	34	-6
5	56	38	-18	43	40	-3	51	39	-12	47	41	-6	55	48	-7	46	41	-5
6		12			50			50			50			47			44	
7																		
8																		
Total	298	254	-44	39	36	-3	44	40	-4	41	36	-5	43	40	-3	40	39	-1

Grades 1-8 Aprenda 3 Non-Special-Education - NCEs																		
Grade	N Tested			Reading			Mathematics			Language			Enviro./Science			Social Science		
	2011	2012	(+/-)	2011	2012	(+/-)	2011	2012	(+/-)	2011	2012	(+/-)	2011	2012	(+/-)	2011	2012	(+/-)
1	8	11	3	92	69	-23	93	51	-42	97	54	-43	90	43	-47			
2	5	9	4	73	78	5	80	57	-23	79	72	-7	79	63	-16			
3	9	6	-3	77	78	1	77	83	6	80	77	-3	79	74	-5	82	73	-9
4																		
5																		
6																		
7																		
8																		
Total	22	26	4	82	74	-8	83	60	-23	86	66	-20	83	57	-26	82	73	-9

Demographics -Title I Students by Ethnicity

Ethnicity	Total Unduplicated (N)		
	2011	2012	(+/-)
African American	131	205	74
American Indian	1	1	0
Asian/Pacific Islander	2	0	-2
Hispanic	186	413	227
White	1	6	5
Total Enrollment	321	625	304

Notes:

The number tested is based on the number of students taking the Reading portion of each test. For grades and subjects with multiple test administrations, the first administration results are used.

An "***" represents categories where the student counts were less than 5. If there are no data reported, then no students were tested.

Grades 3-8 STAAR English or Spanish Raw Score % Correct: Spring 2012

Grade	N Tested	Reading	Mathematics	Writing	Science	Social Studies
3	82	42	46			
4	89	53	53	49		
5	62	57	56		65	
6						
7						
8						
Total	233	50	51	49	65	

Grade 9 End of Course % Met Satisfactory Standard: Spring 2012

Subject	N Tested	% Satisfactory	Subject	N Tested	% Satisfactory
Algebra I			World Geography		
Geometry			English I Reading		
Biology			English I Writing		
			Total		

Grades 10-11 TAKS English or Spanish All Students - % Passing

Grade	N Tested			ELA			Mathematics			Science			Social Studies		
	2011	2012	(+/-)	2011	2012	(+/-)	2011	2012	(+/-)	2011	2012	(+/-)	2011	2012	(+/-)
10															
11															
Total															

Grades 1-8 Stanford 10 Non-Special-Education - NCEs

Grade	N Tested			Reading			Mathematics			Language			Enviro./Science			Social Science		
	2011	2012	(+/-)	2011	2012	(+/-)	2011	2012	(+/-)	2011	2012	(+/-)	2011	2012	(+/-)	2011	2012	(+/-)
1	23	50	27	47	41	-6	51	50	-1	42	41	-1	34	56	22			
2	27	48	21	38	34	-4	44	40	-4	35	31	-4	52	49	-3			
3	22	44	22	27	28	1	38	36	-2	29	27	-2	29	35	6	28	29	1
4	33	46	13	34	42	8	46	45	-1	43	46	3	38	43	5	38	38	0
5	33	63	30	37	42	5	42	55	13	40	43	3	49	59	10	42	43	1
6																		
7																		
8																		
Total	138	251	113	37	38	1	44	46	2	38	38	0	41	49	8	37	37	0

Grades 1-8 Aprenda 3 Non-Special-Education - NCEs

Grade	N Tested			Reading			Mathematics			Language			Enviro./Science			Social Science		
	2011	2012	(+/-)	2011	2012	(+/-)	2011	2012	(+/-)	2011	2012	(+/-)	2011	2012	(+/-)	2011	2012	(+/-)
1	18	27	9	85	83	-2	94	89	-5	77	82	5	91	90	-1			
2	18	32	14	62	62	0	55	66	11	50	62	12	46	73	27			
3	18	35	17	76	61	-15	75	61	-14	77	61	-16	83	62	-21	77	63	-14
4		42			61			70			65			71			67	
5																		
6																		
7																		
8																		
Total	54	136	82	74	66	-8	75	70	-5	68	67	-1	74	73	-1	77	65	-12

Demographics -Title I Students by Ethnicity			
Ethnicity	Total Unduplicated (N)		
	2011	2012	(+/-)
African American	97	106	9
Asian/Pacific Islander	0	2	2
Hispanic	307	333	26
White	83	78	-5
Two or More	3	4	1
Total Enrollment	490	523	33

Notes:

The number tested is based on the number of students taking the Reading portion of each test. For grades and subjects with multiple test administrations, the first administration results are used.

An "" represents categories where the student counts were less than 5. If there are no data reported, then no students were tested.

Grades 3-8 STAAR English or Spanish Raw Score % Correct: Spring 2012						
Grade	N Tested	Reading	Mathematics	Writing	Science	Social Studies
3	63	61	59			
4	70	61	65	55		
5	68	62	65		72	
6						
7						
8						
Total	201	61	63	55	72	

Grade 9 End of Course % Met Satisfactory Standard: Spring 2012			
Subject	N Tested	% Satisfactory	Subject
Algebra I			World Geography
Geometry			English I Reading
Biology			English I Writing
			Total

Grades 10-11 TAKS English or Spanish All Students - % Passing												
Grade	N Tested			ELA			Mathematics			Science		
	2011	2012	(+/-)	2011	2012	(+/-)	2011	2012	(+/-)	2011	2012	(+/-)
10												
11												
Total												

Grades 1-8 Stanford 10 Non-Special-Education - NCEs																		
Grade	N Tested			Reading			Mathematics			Language			Enviro./Science			Social Science		
	2011	2012	(+/-)	2011	2012	(+/-)	2011	2012	(+/-)	2011	2012	(+/-)	2011	2012	(+/-)	2011	2012	(+/-)
1	36	59	23	36	50	14	46	51	5	44	54	10	49	60	11			
2	47	39	-8	39	38	-1	44	41	-3	42	37	-5	44	48	4			
3	38	44	6	46	45	-1	58	52	-6	50	45	-5	51	48	-3	47	48	1
4	64	62	-2	46	47	1	61	54	-7	59	56	-3	55	50	-5	52	44	-8
5	53	64	11	47	47	0	55	53	-2	52	50	-2	61	60	-1	55	45	-10
6																		
7																		
8																		
Total	238	268	30	44	46	2	54	51	-3	50	49	-1	53	54	1	52	45	-7

Grades 1-8 Aprenda 3 Non-Special-Education - NCEs																		
Grade	N Tested			Reading			Mathematics			Language			Enviro./Science			Social Science		
	2011	2012	(+/-)	2011	2012	(+/-)	2011	2012	(+/-)	2011	2012	(+/-)	2011	2012	(+/-)	2011	2012	(+/-)
1	29	14	-15	73	75	2	72	59	-13	74	70	-4	70	75	5			
2	18	29	11	81	74	-7	86	77	-9	90	83	-7	89	86	-3			
3	27	15	-12	78	79	1	91	90	-1	89	88	-1	89	81	-8	85	76	-9
4																		
5																		
6																		
7																		
8																		
Total	74	58	-16	77	75	-2	82	76	-6	83	81	-2	81	82	1	85	76	-9

Demographics -Title I Students by Ethnicity

Ethnicity	Total Unduplicated (N)		
	2011	2012	(+/-)
African American	77	95	18
American Indian	0	1	1
Hispanic	591	579	-12
White	11	8	-3
Total Enrollment	679	683	4

Notes:

The number tested is based on the number of students taking the Reading portion of each test. For grades and subjects with multiple test administrations, the first administration results are used.

An "***" represents categories where the student counts were less than 5. If there are no data reported, then no students were tested.

Grades 3-8 STAAR English or Spanish Raw Score % Correct: Spring 2012

Grade	N Tested	Reading	Mathematics	Writing	Science	Social Studies
3	101	57	56			
4	100	59	58	58		
5	106	58	55		68	
6						
7						
8						
Total	307	58	56	58	68	

Grade 9 End of Course % Met Satisfactory Standard: Spring 2012

		N Tested		% Satisfactory				N Tested		% Satisfactory	
Subject						Subject					
Algebra I						World Geography					
Geometry						English I Reading					
Biology						English I Writing					
						Total					

Grades 10-11 TAKS English or Spanish All Students - % Passing

Grade	N Tested			ELA			Mathematics			Science			Social Studies		
	2011	2012	(+/-)	2011	2012	(+/-)	2011	2012	(+/-)	2011	2012	(+/-)	2011	2012	(+/-)
10															
11															
Total															

Grades 1-8 Stanford 10 Non-Special-Education - NCEs

Grade	N Tested			Reading			Mathematics			Language			Enviro./Science			Social Science		
	2011	2012	(+/-)	2011	2012	(+/-)	2011	2012	(+/-)	2011	2012	(+/-)	2011	2012	(+/-)	2011	2012	(+/-)
1	47	43	-4	38	42	4	49	51	2	49	48	-1	48	43	-5			
2	41	48	7	42	39	-3	42	45	3	38	40	2	55	59	4			
3	41	43	2	40	38	-2	53	45	-8	41	35	-6	41	46	5	40	39	-1
4	42	45	3	49	41	-8	51	47	-4	55	45	-10	52	41	-11	44	38	-6
5	104	100	-4	41	42	1	49	48	-1	44	43	-1	56	61	5	58	44	-14
6																		
7																		
8																		
Total	275	279	4	42	41	-1	49	47	-2	45	43	-2	52	52	0	51	41	-10

Grades 1-8 Aprenda 3 Non-Special-Education - NCEs

Grade	N Tested			Reading			Mathematics			Language			Enviro./Science			Social Science		
	2011	2012	(+/-)	2011	2012	(+/-)	2011	2012	(+/-)	2011	2012	(+/-)	2011	2012	(+/-)	2011	2012	(+/-)
1	65	60	-5	84	75	-9	82	72	-10	76	66	-10	76	64	-12			
2	57	61	4	73	70	-3	72	71	-1	75	80	5	81	76	-5			
3	59	55	-4	72	69	-3	80	69	-11	88	78	-10	84	71	-13	82	71	-11
4	56	54	-2	75	66	-9	83	82	-1	74	75	1	86	77	-9	79	76	-3
5																		
6																		
7																		
8																		
Total	237	230	-7	76	70	-6	79	73	-6	78	75	-3	82	72	-10	81	74	-7

Demographics -Title I Students by Ethnicity

Ethnicity	Total Unduplicated (N)		
	2011	2012	(+/-)
American Indian	2	0	-2
Hispanic	544	544	0
White	4	1	-3
Total Enrollment	550	545	-5

Notes:

The number tested is based on the number of students taking the Reading portion of each test. For grades and subjects with multiple test administrations, the first administration results are used.

An "" represents categories where the student counts were less than 5. If there are no data reported, then no students were tested.

Grades 3-8 STAAR English or Spanish Raw Score % Correct: Spring 2012

Grade	N Tested	Reading	Mathematics	Writing	Science	Social Studies
3	70	61	61			
4	70	58	61	54		
5	70	58	59		71	
6						
7						
8						
Total	210	59	60	54	71	

Grade 9 End of Course % Met Satisfactory Standard: Spring 2012

N Tested		% Satisfactory		N Tested		% Satisfactory	
Subject				Subject			
Algebra I				World Geography			
Geometry				English I Reading			
Biology				English I Writing			
				Total			

Grades 10-11 TAKS English or Spanish All Students - % Passing

Grade	N Tested			ELA			Mathematics			Science			Social Studies		
	2011	2012	(+/-)	2011	2012	(+/-)	2011	2012	(+/-)	2011	2012	(+/-)	2011	2012	(+/-)
10															
11															
Total															

Grades 1-8 Stanford 10 Non-Special-Education - NCEs

Grade	N Tested			Reading			Mathematics			Language			Enviro./Science			Social Science		
	2011	2012	(+/-)	2011	2012	(+/-)	2011	2012	(+/-)	2011	2012	(+/-)	2011	2012	(+/-)	2011	2012	(+/-)
1	44	34	-10	34	40	6	44	38	-6	37	35	-2	31	36	5			
2	41	42	1	36	38	2	40	44	4	32	33	1	34	41	7			
3	36	40	4	36	41	5	45	46	1	35	39	4	43	43	0	37	42	5
4	54	60	6	48	45	-3	57	55	-2	57	56	-1	56	51	-5	48	47	-1
5	64	64	0	41	42	1	51	48	-3	47	46	-1	55	64	9	53	47	-6
6																		
7																		
8																		
Total	239	240	1	40	41	1	48	47	-1	43	44	1	46	49	3	48	46	-2

Grades 1-8 Aprenda 3 Non-Special-Education - NCEs

Grade	N Tested			Reading			Mathematics			Language			Enviro./Science			Social Science		
	2011	2012	(+/-)	2011	2012	(+/-)	2011	2012	(+/-)	2011	2012	(+/-)	2011	2012	(+/-)	2011	2012	(+/-)
1	32	38	6	72	68	-4	60	62	2	60	60	0	58	49	-9			
2	36	28	-8	76	65	-11	77	58	-19	73	69	-4	80	62	-18			
3	39	29	-10	77	76	-1	88	83	-5	90	86	-4	87	82	-5	85	77	-8
4	15			66			79			67			77			78		
5																		
6																		
7																		
8																		
Total	122	95	-27	74	69	-5	76	67	-9	74	71	-3	76	63	-13	83	77	-6

Demographics -Title I Students by Ethnicity			
Ethnicity	Total Unduplicated (N)		
	2011	2012	(+/-)
African American	120	125	5
Asian/Pacific Islander	29	29	0
Hispanic	321	412	91
White	19	24	5
Total Enrollment	489	590	101

Notes:

The number tested is based on the number of students taking the Reading portion of each test. For grades and subjects with multiple test administrations, the first administration results are used.

An "*" represents categories where the student counts were less than 5. If there are no data reported, then no students were tested.

Grades 3-8 STAAR English or Spanish Raw Score % Correct: Spring 2012						
Grade	N Tested	Reading	Mathematics	Writing	Science	Social Studies
3	76	60	62			
4	84	63	62	59		
5	60	60	60		69	
6						
7						
8						
Total	220	61	61	59	69	

Grade 9 End of Course % Met Satisfactory Standard: Spring 2012			
Subject	N Tested	% Satisfactory	
Algebra I			World Geography
Geometry			English I Reading
Biology			English I Writing
			Total

Grades 10-11 TAKS English or Spanish All Students - % Passing												
Grade	N Tested			ELA			Mathematics			Science		
	2011	2012	(+/-)	2011	2012	(+/-)	2011	2012	(+/-)	2011	2012	(+/-)
10												
11												
Total												

Grades 1-8 Stanford 10 Non-Special-Education - NCEs																		
Grade	N Tested			Reading			Mathematics			Language			Enviro./Science			Social Science		
	2011	2012	(+/-)	2011	2012	(+/-)	2011	2012	(+/-)	2011	2012	(+/-)	2011	2012	(+/-)	2011	2012	(+/-)
1	28	33	5	57	46	-11	60	51	-9	58	44	-14	52	40	-12			
2	31	36	5	49	34	-15	53	39	-14	54	42	-12	59	41	-18			
3	50	36	-14	44	45	1	57	58	1	52	48	-4	45	50	5	40	42	2
4	56	75	19	42	48	6	53	53	0	50	57	7	49	48	-1	40	42	2
5	56	56	0	45	42	-3	59	52	-7	53	44	-9	57	60	3	43	44	1
6																		
7																		
8																		
Total	221	236	15	46	44	-2	56	51	-5	53	49	-4	52	49	-3	41	43	2

Grades 1-8 Aprenda 3 Non-Special-Education - NCEs																		
Grade	N Tested			Reading			Mathematics			Language			Enviro./Science			Social Science		
	2011	2012	(+/-)	2011	2012	(+/-)	2011	2012	(+/-)	2011	2012	(+/-)	2011	2012	(+/-)	2011	2012	(+/-)
1	45	49	4	76	64	-12	73	52	-21	70	61	-9	68	51	-17			
2	33	49	16	73	66	-7	74	71	-3	73	77	4	77	77	0			
3	13	39	26	66	70	4	70	71	1	72	78	6	65	72	7	65	63	-2
4		4			*			*			*			*			*	
5																		
6																		
7																		
8																		
Total	91	141	50	73	66	-7	73	64	-9	71	71	0	71	66	-5	65	62	-3

Demographics -Title I Students by Ethnicity

Ethnicity	Total Unduplicated (N)		
	2011	2012	(+/-)
African American	155	162	7
American Indian	6	3	-3
Asian/Pacific Islander	26	28	2
Hispanic	626	628	2
White	55	42	-13
Two or More	6	8	2
Total Enrollment	874	871	-3

Notes:

The number tested is based on the number of students taking the Reading portion of each test. For grades and subjects with multiple test administrations, the first administration results are used.

An "" represents categories where the student counts were less than 5. If there are no data reported, then no students were tested.

Grades 3-8 STAAR English or Spanish Raw Score % Correct: Spring 2012

Grade	N Tested	Reading	Mathematics	Writing	Science	Social Studies
3	127	60	57			
4	109	66	66	64		
5	112	59	63		61	
6						
7						
8						
Total	348	62	62	64	61	

Grade 9 End of Course % Met Satisfactory Standard: Spring 2012

N Tested		% Satisfactory		N Tested		% Satisfactory	
Subject				Subject			
Algebra I				World Geography			
Geometry				English I Reading			
Biology				English I Writing			
Total				Total			

Grades 10-11 TAKS English or Spanish All Students - % Passing

Grade	N Tested			ELA			Mathematics			Science			Social Studies		
	2011	2012	(+/-)	2011	2012	(+/-)	2011	2012	(+/-)	2011	2012	(+/-)	2011	2012	(+/-)
10															
11															
Total															

Grades 1-8 Stanford 10 Non-Special-Education - NCEs

Grade	N Tested			Reading			Mathematics			Language			Enviro./Science			Social Science		
	2011	2012	(+/-)	2011	2012	(+/-)	2011	2012	(+/-)	2011	2012	(+/-)	2011	2012	(+/-)	2011	2012	(+/-)
1	67	68	1	45	41	-4	50	36	-14	51	41	-10	55	38	-17			
2	54	63	9	46	50	4	51	53	2	44	46	2	48	58	10			
3	48	55	7	46	38	-8	52	42	-10	46	38	-8	51	47	-4	47	42	-5
4	47	69	22	40	53	13	50	56	6	51	58	7	47	54	7	38	51	13
5	108	114	6	41	40	-1	52	49	-3	48	43	-5	54	52	-2	46	41	-5
6																		
7																		
8																		
Total	324	369	45	43	44	1	51	48	-3	48	45	-3	52	50	-2	45	44	-1

Grades 1-8 Aprenda 3 Non-Special-Education - NCEs

Grade	N Tested			Reading			Mathematics			Language			Enviro./Science			Social Science		
	2011	2012	(+/-)	2011	2012	(+/-)	2011	2012	(+/-)	2011	2012	(+/-)	2011	2012	(+/-)	2011	2012	(+/-)
1	81	80	-1	86	77	-9	84	70	-14	81	73	-8	79	67	-12			
2	68	67	-1	81	75	-6	75	73	-2	81	74	-7	83	81	-2			
3	58	67	9	82	76	-6	85	76	-9	90	85	-5	86	75	-11	84	78	-6
4	66	36	-30	75	76	1	88	82	-6	73	80	7	85	84	-1	81	79	-2
5																		
6																		
7																		
8																		
Total	273	250	-23	81	76	-5	83	74	-9	81	77	-4	83	75	-8	82	78	-4

Demographics -Title I Students by Ethnicity

Ethnicity	Total Unduplicated (N)		
	2011	2012	(+/-)
African American	17	16	-1
American Indian	4	3	-1
Asian/Pacific Islander	6	4	-2
Hispanic	450	441	-9
White	10	8	-2
Two or More	1	0	-1
Total Enrollment	488	472	-16

Notes:

The number tested is based on the number of students taking the Reading portion of each test. For grades and subjects with multiple test administrations, the first administration results are used.

An "***" represents categories where the student counts were less than 5. If there are no data reported, then no students were tested.

Grades 3-8 STAAR English or Spanish Raw Score % Correct: Spring 2012

Grade	N Tested	Reading	Mathematics	Writing	Science	Social Studies
3	46	66	72			
4	62	66	64	62		
5	56	71	71		71	
6						
7						
8						
Total	164	68	69	62	71	

Grade 9 End of Course % Met Satisfactory Standard: Spring 2012

Subject	N Tested	% Satisfactory	Subject	N Tested	% Satisfactory
Algebra I			World Geography		
Geometry			English I Reading		
Biology			English I Writing		
			Total		

Grades 10-11 TAKS English or Spanish All Students - % Passing

Grade	N Tested			ELA			Mathematics			Science			Social Studies		
	2011	2012	(+/-)	2011	2012	(+/-)	2011	2012	(+/-)	2011	2012	(+/-)	2011	2012	(+/-)
10															
11															
Total															

Grades 1-8 Stanford 10 Non-Special-Education - NCEs

Grade	N Tested			Reading			Mathematics			Language			Enviro./Science			Social Science		
	2011	2012	(+/-)	2011	2012	(+/-)	2011	2012	(+/-)	2011	2012	(+/-)	2011	2012	(+/-)	2011	2012	(+/-)
1	40	34	-6	50	48	-2	45	39	-6	50	47	-3	35	42	7			
2	21	38	17	44	42	-2	48	44	-4	51	42	-9	40	51	11			
3	33	25	-8	47	46	-1	59	57	-2	55	49	-6	50	55	5	48	50	2
4	37	40	3	46	52	6	57	53	-4	55	60	5	54	58	4	51	50	-1
5	41	55	14	39	48	9	53	51	-2	45	53	8	56	65	9	49	51	2
6																		
7																		
8																		
Total	172	192	20	45	48	3	53	49	-4	51	51	0	48	55	7	49	50	1

Grades 1-8 Aprenda 3 Non-Special-Education - NCEs

Grade	N Tested			Reading			Mathematics			Language			Enviro./Science			Social Science		
	2011	2012	(+/-)	2011	2012	(+/-)	2011	2012	(+/-)	2011	2012	(+/-)	2011	2012	(+/-)	2011	2012	(+/-)
1	25	23	-2	73	73	0	68	65	-3	84	73	-11	56	60	4			
2	20	19	-1	81	74	-7	76	65	-11	88	83	-5	74	79	5			
3	26	20	-6	77	73	-4	82	74	-8	97	90	-7	83	74	-9	83	76	-7
4	20	20	0	72	65	-7	80	75	-5	78	76	-2	95	79	-16	82	75	-7
5																		
6																		
7																		
8																		
Total	91	82	-9	76	71	-5	76	70	-6	87	80	-7	76	72	-4	83	75	-8

Demographics -Title I Students by Ethnicity

Ethnicity	Total Unduplicated (N)		
	2011	2012	(+/-)
African American	446	450	4
American Indian	2	0	-2
Asian/Pacific Islander	50	71	21
Hispanic	134	173	39
White	5	8	3
Two or More	4	2	-2
Total Enrollment	641	704	63

Notes:

The number tested is based on the number of students taking the Reading portion of each test. For grades and subjects with multiple test administrations, the first administration results are used.

An "*" represents categories where the student counts were less than 5. If there are no data reported, then no students were tested.

Grades 3-8 STAAR English or Spanish Raw Score % Correct: Spring 2012

Grade	N Tested	Reading	Mathematics	Writing	Science	Social Studies
3	103	52	58			
4	89	50	62	51		
5	85	59	67		74	
6						
7						
8						
Total	277	54	62	51	74	

Grade 9 End of Course % Met Satisfactory Standard: Spring 2012

N Tested		% Satisfactory	N Tested		% Satisfactory
Subject			Subject		
Algebra I			World Geography		
Geometry			English I Reading		
Biology			English I Writing		
			Total		

Grades 10-11 TAKS English or Spanish All Students - % Passing

Grade	N Tested			ELA			Mathematics			Science			Social Studies		
	2011	2012	(+/-)	2011	2012	(+/-)	2011	2012	(+/-)	2011	2012	(+/-)	2011	2012	(+/-)
10															
11															
Total															

Grades 1-8 Stanford 10 Non-Special-Education - NCEs

Grade	N Tested			Reading			Mathematics			Language			Enviro./Science			Social Science		
	2011	2012	(+/-)	2011	2012	(+/-)	2011	2012	(+/-)	2011	2012	(+/-)	2011	2012	(+/-)	2011	2012	(+/-)
1	89	70	-19	34	39	5	36	41	5	39	41	2	30	38	8			
2	73	90	17	37	30	-7	46	32	-14	42	28	-14	48	39	-9			
3	79	77	-2	35	36	1	42	42	0	37	33	-4	36	41	5	36	35	-1
4	79	77	-2	40	38	-2	52	43	-9	47	45	-2	45	39	-6	37	36	-1
5	59	80	21	42	38	-4	57	51	-6	44	40	-4	60	55	-5	52	38	-14
6																		
7																		
8																		
Total	379	394	15	38	36	-2	46	42	-4	42	37	-5	43	43	0	41	36	-5

Grades 1-8 Aprenda 3 Non-Special-Education - NCEs

Grade	N Tested			Reading			Mathematics			Language			Enviro./Science			Social Science		
	2011	2012	(+/-)	2011	2012	(+/-)	2011	2012	(+/-)	2011	2012	(+/-)	2011	2012	(+/-)	2011	2012	(+/-)
1	22	18	-4	72	67	-5	62	72	10	57	59	2	66	57	-9			
2	11	23	12	72	69	-3	86	73	-13	77	70	-7	92	65	-27			
3	15	17	2	79	71	-8	92	65	-27	88	68	-20	91	71	-20	85	67	-18
4	3			*			*			*			*			*		
5	1			*			*			*			*			*		
6																		
7																		
8																		
Total	52	58	6	73	69	-4	76	70	-6	70	66	-4	79	64	-15	78	67	-11

Demographics -Title I Students by Ethnicity			
Ethnicity	Total Unduplicated (N)		
	2011	2012	(+/-)
African American	117	156	39
Asian/Pacific Islander	2	3	1
Hispanic	283	263	-20
White	3	6	3
Two or More	3	2	-1
Total Enrollment	408	430	22

Notes:

The number tested is based on the number of students taking the Reading portion of each test. For grades and subjects with multiple test administrations, the first administration results are used.

An "" represents categories where the student counts were less than 5. If there are no data reported, then no students were tested.

Grades 3-8 STAAR English or Spanish Raw Score % Correct: Spring 2012						
Grade	N Tested	Reading	Mathematics	Writing	Science	Social Studies
3	39	61	60			
4	43	65	68	65		
5	38	57	62		63	
6						
7						
8						
Total	120	61	63	65	63	

Grade 9 End of Course % Met Satisfactory Standard: Spring 2012			
Subject	N Tested	% Satisfactory	Subject
Algebra I			World Geography
Geometry			English I Reading
Biology			English I Writing
			Total

Grades 10-11 TAKS English or Spanish All Students - % Passing												
Grade	N Tested			ELA			Mathematics			Science		
	2011	2012	(+/-)	2011	2012	(+/-)	2011	2012	(+/-)	2011	2012	(+/-)
10												
11												
Total												

Grades 1-8 Stanford 10 Non-Special-Education - NCEs																		
Grade	N Tested			Reading			Mathematics			Language			Enviro./Science			Social Science		
	2011	2012	(+/-)	2011	2012	(+/-)	2011	2012	(+/-)	2011	2012	(+/-)	2011	2012	(+/-)	2011	2012	(+/-)
1	35	35	0	55	53	-2	50	56	6	55	53	-2	58	69	11			
2	24	38	14	25	41	16	29	43	14	28	41	13	35	48	13			
3	21	25	4	45	43	-2	60	50	-10	43	36	-7	43	42	-1	41	39	-2
4	28	18	-10	40	54	14	51	59	8	40	62	22	43	44	1	38	51	13
5	45	38	-7	47	38	-9	58	57	-1	42	46	4	46	54	8	46	43	-3
6																		
7																		
8																		
Total	169	154	-15	45	45	0	52	53	1	43	47	4	47	53	6	43	44	1

Grades 1-8 Aprenda 3 Non-Special-Education - NCEs																		
Grade	N Tested			Reading			Mathematics			Language			Enviro./Science			Social Science		
	2011	2012	(+/-)	2011	2012	(+/-)	2011	2012	(+/-)	2011	2012	(+/-)	2011	2012	(+/-)	2011	2012	(+/-)
1	16	27	11	86	73	-13	89	72	-17	73	69	-4	77	66	-11			
2	20	8	-12	83	75	-8	81	90	9	84	88	4	86	87	1			
3	23	15	-8	83	81	-2	84	84	0	87	89	2	94	82	-12	91	84	-7
4	13	22	9	87	79	-8	99	92	-7	87	83	-4	90	83	-7	90	82	-8
5																		
6																		
7																		
8																		
Total	72	72	0	85	77	-8	87	82	-5	83	80	-3	87	77	-10	90	83	-7

Demographics -Title I Students by Ethnicity			
Ethnicity	Total Unduplicated (N)		
	2011	2012	(+/-)
African American	476	419	-57
American Indian	4	1	-3
Asian/Pacific Islander	4	1	-3
Hispanic	39	33	-6
White	1	1	0
Two or More	1	0	-1
Total Enrollment	525	455	-70

Notes:

The number tested is based on the number of students taking the Reading portion of each test. For grades and subjects with multiple test administrations, the first administration results are used.

An "" represents categories where the student counts were less than 5. If there are no data reported, then no students were tested.

Grades 3-8 STAAR English or Spanish Raw Score % Correct: Spring 2012						
Grade	N Tested	Reading	Mathematics	Writing	Science	Social Studies
3	74	48	45			
4	52	52	47	48		
5	51	53	45		59	
6						
7						
8						
Total	177	51	46	48	59	

Grade 9 End of Course % Met Satisfactory Standard: Spring 2012			
Subject	N Tested	% Satisfactory	Subject
Algebra I			World Geography
Geometry			English I Reading
Biology			English I Writing
			Total

Grades 10-11 TAKS English or Spanish All Students - % Passing												
Grade	N Tested			ELA			Mathematics			Science		
	2011	2012	(+/-)	2011	2012	(+/-)	2011	2012	(+/-)	2011	2012	(+/-)
10												
11												
Total												

Grades 1-8 Stanford 10 Non-Special-Education - NCEs																		
Grade	N Tested			Reading			Mathematics			Language			Enviro./Science			Social Science		
	2011	2012	(+/-)	2011	2012	(+/-)	2011	2012	(+/-)	2011	2012	(+/-)	2011	2012	(+/-)	2011	2012	(+/-)
1	71	56	-15	43	42	-1	52	44	-8	48	48	0	47	53	6			
2	79	58	-21	45	31	-14	45	33	-12	44	35	-9	58	47	-11			
3	65	68	3	38	33	-5	48	36	-12	39	31	-8	40	36	-4	37	30	-7
4	58	47	-11	44	40	-4	52	44	-8	55	46	-9	44	38	-6	42	38	-4
5	59	39	-20	45	36	-9	52	37	-15	49	41	-8	54	52	-2	49	39	-10
6																		
7																		
8																		
Total	332	268	-64	43	36	-7	50	39	-11	46	39	-7	49	44	-5	42	35	-7

Grades 1-8 Aprenda 3 Non-Special-Education - NCEs																		
Grade	N Tested			Reading			Mathematics			Language			Enviro./Science			Social Science		
	2011	2012	(+/-)	2011	2012	(+/-)	2011	2012	(+/-)	2011	2012	(+/-)	2011	2012	(+/-)	2011	2012	(+/-)
1																		
2																		
3																		
4																		
5																		
6																		
7																		
8																		
Total																		

Demographics -Title I Students by Ethnicity

Ethnicity	Total Unduplicated (N)		
	2011	2012	(+/-)
African American	2	1	-1
American Indian	0	1	1
Hispanic	558	500	-58
White	2	0	-2
Total Enrollment	562	502	-60

Notes:

The number tested is based on the number of students taking the Reading portion of each test. For grades and subjects with multiple test administrations, the first administration results are used.

An "*" represents categories where the student counts were less than 5. If there are no data reported, then no students were tested.

Grades 3-8 STAAR English or Spanish Raw Score % Correct: Spring 2012

Grade	N Tested	Reading	Mathematics	Writing	Science	Social Studies
3	67	55	52			
4	79	56	57	54		
5	60	58	64		72	
6						
7						
8						
Total	206	56	57	54	72	

Grade 9 End of Course % Met Satisfactory Standard: Spring 2012

N Tested		% Satisfactory		N Tested		% Satisfactory	
Subject				Subject			
Algebra I				World Geography			
Geometry				English I Reading			
Biology				English I Writing			
				Total			

Grades 10-11 TAKS English or Spanish All Students - % Passing

Grade	N Tested			ELA			Mathematics			Science			Social Studies		
	2011	2012	(+/-)	2011	2012	(+/-)	2011	2012	(+/-)	2011	2012	(+/-)	2011	2012	(+/-)
10															
11															
Total															

Grades 1-8 Stanford 10 Non-Special-Education - NCEs

Grade	N Tested			Reading			Mathematics			Language			Enviro./Science			Social Science		
	2011	2012	(+/-)	2011	2012	(+/-)	2011	2012	(+/-)	2011	2012	(+/-)	2011	2012	(+/-)	2011	2012	(+/-)
1	33	19	-14	37	43	6	36	50	14	37	53	16	41	52	11			
2	18	28	10	37	36	-1	39	43	4	24	34	10	64	55	-9			
3	38	24	-14	44	38	-6	53	45	-8	43	36	-7	52	46	-6	43	41	-2
4	60	73	13	40	42	2	52	48	-4	50	50	0	50	47	-3	39	39	0
5	66	56	-10	40	40	0	51	51	0	42	43	1	53	61	8	44	42	-2
6																		
7																		
8																		
Total	215	200	-15	40	40	0	48	48	0	42	45	3	51	52	1	42	40	-2

Grades 1-8 Aprenda 3 Non-Special-Education - NCEs

Grade	N Tested			Reading			Mathematics			Language			Enviro./Science			Social Science		
	2011	2012	(+/-)	2011	2012	(+/-)	2011	2012	(+/-)	2011	2012	(+/-)	2011	2012	(+/-)	2011	2012	(+/-)
1	44	57	13	80	62	-18	74	53	-21	77	57	-20	66	50	-16			
2	57	40	-17	69	71	2	67	68	1	68	71	3	65	73	8			
3	42	38	-4	73	70	-3	72	68	-4	84	78	-6	80	68	-12	77	70	-7
4	3			*			*			*			*			*		
5	1			*			*			*			*			*		
6																		
7																		
8																		
Total	147	135	-12	73	67	-6	70	61	-9	75	67	-8	70	62	-8	77	70	-7

Demographics -Title I Students by Ethnicity

Ethnicity	Total Unduplicated (N)		
	2011	2012	(+/-)
African American	321	391	70
American Indian	0	2	2
Hispanic	120	181	61
White	1	5	4
Two or More	1	4	3
Total Enrollment	443	583	140

Notes:

The number tested is based on the number of students taking the Reading portion of each test. For grades and subjects with multiple test administrations, the first administration results are used.

An "***" represents categories where the student counts were less than 5. If there are no data reported, then no students were tested.

Grades 3-8 STAAR English or Spanish Raw Score % Correct: Spring 2012

Grade	N Tested	Reading	Mathematics	Writing	Science	Social Studies
3	75	56	57			
4	67	68	71	70		
5	65	70	71		76	
6						
7						
8						
Total	207	64	66	70	76	

Grade 9 End of Course % Met Satisfactory Standard: Spring 2012

N Tested		% Satisfactory	N Tested		% Satisfactory
Subject			Subject		
Algebra I			World Geography		
Geometry			English I Reading		
Biology			English I Writing		
			Total		

Grades 10-11 TAKS English or Spanish All Students - % Passing

Grade	N Tested			ELA			Mathematics			Science			Social Studies		
	2011	2012	(+/-)	2011	2012	(+/-)	2011	2012	(+/-)	2011	2012	(+/-)	2011	2012	(+/-)
10															
11															
Total															

Grades 1-8 Stanford 10 Non-Special-Education - NCEs

Grade	N Tested			Reading			Mathematics			Language			Enviro./Science			Social Science		
	2011	2012	(+/-)	2011	2012	(+/-)	2011	2012	(+/-)	2011	2012	(+/-)	2011	2012	(+/-)	2011	2012	(+/-)
1	50	72	22	36	46	10	42	61	19	39	51	12	35	58	23			
2	49	54	5	23	37	14	32	47	15	26	35	9	38	42	4			
3	43	72	29	32	36	4	41	45	4	32	37	5	33	46	13	31	38	7
4	61	65	4	37	53	16	40	57	17	45	60	15	40	52	12	36	54	18
5	47	69	22	34	51	17	40	53	13	37	46	9	40	63	23	36	48	12
6																		
7																		
8																		
Total	250	332	82	33	44	11	39	53	14	36	46	10	37	53	16	34	46	12

Grades 1-8 Aprenda 3 Non-Special-Education - NCEs

Grade	N Tested			Reading			Mathematics			Language			Enviro./Science			Social Science		
	2011	2012	(+/-)	2011	2012	(+/-)	2011	2012	(+/-)	2011	2012	(+/-)	2011	2012	(+/-)	2011	2012	(+/-)
1	17	22	5	81	82	1	77	94	17	80	89	9	71	83	12			
2	8	22	14	67	80	13	62	91	29	54	88	34	59	88	29			
3	16			66			61			73			73			79		
4																		
5																		
6																		
7																		
8																		
Total	41	44	3	73	81	8	68	92	24	72	89	17	69	85	16	79		

Demographics -Title I Students by Ethnicity			
Ethnicity	Total Unduplicated (N)		
	2011	2012	(+/-)
African American	4	2	-2
Hispanic	537	520	-17
White	1	2	1
Total Enrollment	542	524	-18

Notes:

The number tested is based on the number of students taking the Reading portion of each test. For grades and subjects with multiple test administrations, the first administration results are used.

An "*" represents categories where the student counts were less than 5. If there are no data reported, then no students were tested.

Grades 3-8 STAAR English or Spanish Raw Score % Correct: Spring 2012						
Grade	N Tested	Reading	Mathematics	Writing	Science	Social Studies
3	79	61	68			
4	68	63	77	56		
5	62	65	76		82	
6						
7						
8						
Total	209	63	73	56	82	

Grade 9 End of Course % Met Satisfactory Standard: Spring 2012				
Subject	N Tested	% Satisfactory	Subject	% Satisfactory
Algebra I			World Geography	
Geometry			English I Reading	
Biology			English I Writing	
			Total	

Grades 10-11 TAKS English or Spanish All Students - % Passing												
Grade	N Tested			ELA			Mathematics			Science		
	2011	2012	(+/-)	2011	2012	(+/-)	2011	2012	(+/-)	2011	2012	(+/-)
10												
11												
Total												

Grades 1-8 Stanford 10 Non-Special-Education - NCEs																		
Grade	N Tested			Reading			Mathematics			Language			Enviro./Science			Social Science		
	2011	2012	(+/-)	2011	2012	(+/-)	2011	2012	(+/-)	2011	2012	(+/-)	2011	2012	(+/-)	2011	2012	(+/-)
1	35	25	-10	51	49	-2	51	52	1	45	48	3	51	55	4			
2	31	32	1	55	47	-8	61	60	-1	57	48	-9	71	60	-11			
3	36	54	18	52	47	-5	61	61	0	51	50	-1	51	53	2	51	46	-5
4	64	61	-3	43	46	3	60	63	3	55	53	-2	49	47	-2	44	43	-1
5	66	57	-9	39	40	1	52	61	9	44	46	2	67	74	7	41	44	3
6																		
7																		
8																		
Total	232	229	-3	46	45	-1	57	60	3	50	49	-1	58	58	0	44	44	0

Grades 1-8 Aprenda 3 Non-Special-Education - NCEs																		
Grade	N Tested			Reading			Mathematics			Language			Enviro./Science			Social Science		
	2011	2012	(+/-)	2011	2012	(+/-)	2011	2012	(+/-)	2011	2012	(+/-)	2011	2012	(+/-)	2011	2012	(+/-)
1	41	41	0	91	69	-22	92	67	-25	92	71	-21	84	65	-19			
2	45	39	-6	84	83	-1	95	90	-5	87	89	2	82	89	7			
3	31	21	-10	75	55	-20	80	60	-20	82	63	-19	82	63	-19	74	62	-12
4		3			*			*			*			*			*	
5																		
6																		
7																		
8																		
Total	117	104	-13	84	72	-12	90	75	-15	87	76	-11	82	74	-8	74	64	-10

Demographics -Title I Students by Ethnicity

Ethnicity	Total Unduplicated (N)		
	2011	2012	(+/-)
African American	129	158	29
Asian/Pacific Islander	4	8	4
Hispanic	659	613	-46
White	11	9	-2
Two or More	2	1	-1
Total Enrollment	805	789	-16

Notes:

The number tested is based on the number of students taking the Reading portion of each test. For grades and subjects with multiple test administrations, the first administration results are used.

An "*" represents categories where the student counts were less than 5. If there are no data reported, then no students were tested.

Grades 3-8 STAAR English or Spanish Raw Score % Correct: Spring 2012

Grade	N Tested	Reading	Mathematics	Writing	Science	Social Studies
3	121	56	54			
4	111	57	64	53		
5	111	57	59		64	
6						
7						
8						
Total	343	57	59	53	64	

Grade 9 End of Course % Met Satisfactory Standard: Spring 2012

N Tested		% Satisfactory	N Tested		% Satisfactory
Subject			Subject		
Algebra I			World Geography		
Geometry			English I Reading		
Biology			English I Writing		
			Total		

Grades 10-11 TAKS English or Spanish All Students - % Passing

Grade	N Tested			ELA			Mathematics			Science			Social Studies		
	2011	2012	(+/-)	2011	2012	(+/-)	2011	2012	(+/-)	2011	2012	(+/-)	2011	2012	(+/-)
10															
11															
Total															

Grades 1-8 Stanford 10 Non-Special-Education - NCEs

Grade	N Tested			Reading			Mathematics			Language			Enviro./Science			Social Science		
	2011	2012	(+/-)	2011	2012	(+/-)	2011	2012	(+/-)	2011	2012	(+/-)	2011	2012	(+/-)	2011	2012	(+/-)
1	63	71	8	44	45	1	47	48	1	45	41	-4	39	39	0			
2	63	60	-3	36	38	2	36	34	-2	37	35	-2	39	41	2			
3	56	71	15	38	37	-1	54	40	-14	39	33	-6	43	45	2	38	39	1
4	127	105	-22	39	42	3	56	54	-2	51	52	1	49	48	-1	43	39	-4
5	116	105	-11	37	37	0	50	44	-6	41	40	-1	51	51	0	44	40	-4
6																		
7																		
8																		
Total	425	412	-13	39	40	1	50	45	-5	44	41	-3	46	46	0	42	39	-3

Grades 1-8 Aprenda 3 Non-Special-Education - NCEs

Grade	N Tested			Reading			Mathematics			Language			Enviro./Science			Social Science		
	2011	2012	(+/-)	2011	2012	(+/-)	2011	2012	(+/-)	2011	2012	(+/-)	2011	2012	(+/-)	2011	2012	(+/-)
1	51	52	1	86	76	-10	85	79	-6	80	70	-10	72	63	-9			
2	52	44	-8	75	77	2	78	72	-6	78	81	3	78	78	0			
3	41	45	4	74	73	-1	82	72	-10	84	80	-4	80	75	-5	79	77	-2
4																		
5		1			*			*			*			*			*	
6																		
7																		
8																		
Total	144	142	-2	79	75	-4	81	74	-7	80	77	-3	76	72	-4	79	77	-2

Demographics -Title I Students by Ethnicity

Ethnicity	Total Unduplicated (N)		
	2011	2012	(+/-)
African American	48	46	-2
American Indian	2	1	-1
Asian/Pacific Islander	2	6	4
Hispanic	396	415	19
White	138	142	4
Two or More	15	25	10
Total Enrollment	601	635	34

Notes:

The number tested is based on the number of students taking the Reading portion of each test. For grades and subjects with multiple test administrations, the first administration results are used.

An "" represents categories where the student counts were less than 5. If there are no data reported, then no students were tested.

Grades 3-8 STAAR English or Spanish Raw Score % Correct: Spring 2012

Grade	N Tested	Reading	Mathematics	Writing	Science	Social Studies
3	74	60	57			
4	67	63	62	60		
5	57	66	65		69	
6	14	71	56			
7						
8						
Total	212	63	61	60	69	

Grade 9 End of Course % Met Satisfactory Standard: Spring 2012

Subject	N Tested	% Satisfactory	Subject	N Tested	% Satisfactory
Algebra I			World Geography		
Geometry			English I Reading		
Biology			English I Writing		
			Total		

Grades 10-11 TAKS English or Spanish All Students - % Passing

Grade	N Tested			ELA			Mathematics			Science			Social Studies		
	2011	2012	(+/-)	2011	2012	(+/-)	2011	2012	(+/-)	2011	2012	(+/-)	2011	2012	(+/-)
10															
11															
Total															

Grades 1-8 Stanford 10 Non-Special-Education - NCEs

Grade	N Tested			Reading			Mathematics			Language			Enviro./Science			Social Science		
	2011	2012	(+/-)	2011	2012	(+/-)	2011	2012	(+/-)	2011	2012	(+/-)	2011	2012	(+/-)	2011	2012	(+/-)
1	71	68	-3	47	47	0	43	50	7	48	45	-3	44	48	4			
2	53	64	11	50	50	0	45	45	0	48	46	-2	54	53	-1			
3	50	58	8	47	51	4	49	55	6	46	46	0	53	60	7	51	46	-5
4	60	64	4	47	52	5	56	57	1	52	53	1	51	54	3	46	50	4
5	59	58	-1	52	48	-4	56	53	-3	52	46	-6	56	64	8	54	49	-5
6	9	13	4	69	57	-12	74	60	-14	61	56	-5	68	57	-11	65	53	-12
7																		
8																		
Total	302	325	23	49	50	1	50	52	2	50	48	-2	52	55	3	51	49	-2

Grades 1-8 Aprenda 3 Non-Special-Education - NCEs

Grade	N Tested			Reading			Mathematics			Language			Enviro./Science			Social Science		
	2011	2012	(+/-)	2011	2012	(+/-)	2011	2012	(+/-)	2011	2012	(+/-)	2011	2012	(+/-)	2011	2012	(+/-)
1	21	23	2	64	66	2	57	45	-12	55	49	-6	65	55	-10			
2	16	21	5	77	59	-18	54	45	-9	85	55	-30	95	59	-36			
3	14	14	0	64	63	-1	66	57	-9	72	71	-1	73	65	-8	74	61	-13
4																		
5																		
6																		
7																		
8																		
Total	51	58	7	68	63	-5	58	48	-10	69	56	-13	77	59	-18	74	61	-13

Demographics -Title I Students by Ethnicity

Ethnicity	Total Unduplicated (N)		
	2011	2012	(+/-)
African American	287	241	-46
American Indian	3	2	-1
Asian/Pacific Islander	3	5	2
Hispanic	613	653	40
White	31	23	-8
Two or More	1	1	0
Total Enrollment	938	925	-13

Notes:

The number tested is based on the number of students taking the Reading portion of each test. For grades and subjects with multiple test administrations, the first administration results are used.

An "*" represents categories where the student counts were less than 5. If there are no data reported, then no students were tested.

Grades 3-8 STAAR English or Spanish Raw Score % Correct: Spring 2012

Grade	N Tested	Reading	Mathematics	Writing	Science	Social Studies
3	142	61	62			
4	128	66	68	61		
5	150	63	62		68	
6						
7						
8						
Total	420	63	64	61	68	

Grade 9 End of Course % Met Satisfactory Standard: Spring 2012

N Tested		% Satisfactory	N Tested		% Satisfactory
Subject			Subject		
Algebra I			World Geography		
Geometry			English I Reading		
Biology			English I Writing		
			Total		

Grades 10-11 TAKS English or Spanish All Students - % Passing

Grade	N Tested			ELA			Mathematics			Science			Social Studies		
	2011	2012	(+/-)	2011	2012	(+/-)	2011	2012	(+/-)	2011	2012	(+/-)	2011	2012	(+/-)
10															
11															
Total															

Grades 1-8 Stanford 10 Non-Special-Education - NCEs

Grade	N Tested			Reading			Mathematics			Language			Enviro./Science			Social Science		
	2011	2012	(+/-)	2011	2012	(+/-)	2011	2012	(+/-)	2011	2012	(+/-)	2011	2012	(+/-)	2011	2012	(+/-)
1	86	65	-21	34	50	16	43	56	13	39	55	16	49	61	12			
2	87	83	-4	40	40	0	46	49	3	45	41	-4	44	45	1			
3	75	77	2	50	49	-1	57	56	-1	55	51	-4	55	61	6	55	56	1
4	147	122	-25	45	52	7	56	59	3	56	65	9	50	52	2	48	50	2
5	119	149	30	49	46	-3	60	50	-10	54	47	-7	61	57	-4	53	44	-9
6																		
7																		
8																		
Total	514	496	-18	44	47	3	53	54	1	51	52	1	52	55	3	51	49	-2

Grades 1-8 Aprenda 3 Non-Special-Education - NCEs

Grade	N Tested			Reading			Mathematics			Language			Enviro./Science			Social Science		
	2011	2012	(+/-)	2011	2012	(+/-)	2011	2012	(+/-)	2011	2012	(+/-)	2011	2012	(+/-)	2011	2012	(+/-)
1	56	52	-4	78	65	-13	79	59	-20	72	56	-16	82	61	-21			
2	63	57	-6	67	66	-1	66	68	2	69	75	6	74	75	1			
3	56	65	9	77	66	-11	82	69	-13	86	77	-9	85	68	-17	82	65	-17
4	1			*			*			*			*			*		
5	1			*			*			*			*			*		
6																		
7																		
8																		
Total	177	174	-3	74	66	-8	75	66	-9	75	70	-5	80	68	-12	82	65	-17

Demographics -Title I Students by Ethnicity			
Ethnicity	Total Unduplicated (N)		
	2011	2012	(+/-)
African American	19	21	2
American Indian	1	1	0
Asian/Pacific Islander	1	3	2
Hispanic	733	746	13
White	1	7	6
Two or More	7	8	1
Total Enrollment	762	786	24

Notes:

The number tested is based on the number of students taking the Reading portion of each test. For grades and subjects with multiple test administrations, the first administration results are used.

An "*" represents categories where the student counts were less than 5. If there are no data reported, then no students were tested.

Grades 3-8 STAAR English or Spanish Raw Score % Correct: Spring 2012						
Grade	N Tested	Reading	Mathematics	Writing	Science	Social Studies
3	84	61	63			
4	88	66	68	58		
5	102	65	73		80	
6						
7						
8						
Total	274	64	68	58	80	

Grade 9 End of Course % Met Satisfactory Standard: Spring 2012			
Subject	N Tested	% Satisfactory	Subject
Algebra I			World Geography
Geometry			English I Reading
Biology			English I Writing
			Total

Grades 10-11 TAKS English or Spanish All Students - % Passing												
Grade	N Tested			ELA			Mathematics			Science		
	2011	2012	(+/-)	2011	2012	(+/-)	2011	2012	(+/-)	2011	2012	(+/-)
10												
11												
Total												

Grades 1-8 Stanford 10 Non-Special-Education - NCEs																		
Grade	N Tested			Reading			Mathematics			Language			Enviro./Science			Social Science		
	2011	2012	(+/-)	2011	2012	(+/-)	2011	2012	(+/-)	2011	2012	(+/-)	2011	2012	(+/-)	2011	2012	(+/-)
1	54	44	-10	37	40	3	38	43	5	41	41	0	39	42	3			
2	60	55	-5	40	41	1	42	47	5	43	38	-5	44	43	-1			
3	54	42	-12	48	49	1	66	56	-10	47	47	0	61	57	-4	48	49	1
4	98	87	-11	40	49	9	53	57	4	48	58	10	53	56	3	44	49	5
5	98	104	6	42	44	2	53	57	4	45	50	5	64	68	4	48	49	1
6																		
7																		
8																		
Total	364	332	-32	41	45	4	51	54	3	45	49	4	53	56	3	46	49	3

Grades 1-8 Aprenda 3 Non-Special-Education - NCEs																		
Grade	N Tested			Reading			Mathematics			Language			Enviro./Science			Social Science		
	2011	2012	(+/-)	2011	2012	(+/-)	2011	2012	(+/-)	2011	2012	(+/-)	2011	2012	(+/-)	2011	2012	(+/-)
1	70	69	-1	73	62	-11	60	50	-10	66	60	-6	65	53	-12			
2	41	56	15	70	67	-3	61	60	-1	71	72	1	75	63	-12			
3	44	36	-8	86	73	-13	85	77	-8	90	79	-11	93	75	-18	90	70	-20
4	1	1	0		*		*	*		*	*		*	*			*	
5																		
6																		
7																		
8																		
Total	156	162	6	76	66	-10	67	59	-8	74	69	-5	75	61	-14	90	70	-20

Demographics -Title I Students by Ethnicity

Ethnicity	Total Unduplicated (N)		
	2011	2012	(+/-)
African American	29	59	30
Asian/Pacific Islander	24	25	1
Hispanic	286	296	10
White	16	16	0
Two or More	0	3	3
Total Enrollment	355	399	44

Notes:

The number tested is based on the number of students taking the Reading portion of each test. For grades and subjects with multiple test administrations, the first administration results are used.

An "*" represents categories where the student counts were less than 5. If there are no data reported, then no students were tested.

Grades 3-8 STAAR English or Spanish Raw Score % Correct: Spring 2012

Grade	N Tested	Reading	Mathematics	Writing	Science	Social Studies
3	61	57	54			
4	74	53	61	50		
5	66	56	61		68	
6						
7						
8						
Total	201	55	59	50	68	

Grade 9 End of Course % Met Satisfactory Standard: Spring 2012

Subject	N Tested	% Satisfactory	Subject	N Tested	% Satisfactory
Algebra I			World Geography		
Geometry			English I Reading		
Biology			English I Writing		
			Total		

Grades 10-11 TAKS English or Spanish All Students - % Passing

Grade	N Tested			ELA			Mathematics			Science			Social Studies		
	2011	2012	(+/-)	2011	2012	(+/-)	2011	2012	(+/-)	2011	2012	(+/-)	2011	2012	(+/-)
10															
11															
Total															

Grades 1-8 Stanford 10 Non-Special-Education - NCEs

Grade	N Tested			Reading			Mathematics			Language			Enviro./Science			Social Science		
	2011	2012	(+/-)	2011	2012	(+/-)	2011	2012	(+/-)	2011	2012	(+/-)	2011	2012	(+/-)	2011	2012	(+/-)
1	14	31	17	43	25	-18	52	31	-21	51	33	-18	53	26	-27			
2	15	30	15	43	35	-8	51	40	-11	49	39	-10	57	44	-13			
3	16	25	9	46	34	-12	61	40	-21	40	34	-6	52	43	-9	51	33	-18
4	53	70	17	38	41	3	55	52	-3	47	49	2	52	43	-9	46	43	-3
5	38	62	24	44	38	-6	52	48	-4	43	38	-5	54	54	0	45	37	-8
6																		
7																		
8																		
Total	136	218	82	42	36	-6	54	45	-9	46	40	-6	53	44	-9	46	39	-7

Grades 1-8 Aprenda 3 Non-Special-Education - NCEs

Grade	N Tested			Reading			Mathematics			Language			Enviro./Science			Social Science		
	2011	2012	(+/-)	2011	2012	(+/-)	2011	2012	(+/-)	2011	2012	(+/-)	2011	2012	(+/-)	2011	2012	(+/-)
1	32	31	-1	82	72	-10	87	65	-22	80	71	-9	83	62	-21			
2	36	36	0	74	70	-4	72	67	-5	73	76	3	66	71	5			
3	31	32	1	79	74	-5	85	74	-11	89	88	-1	93	75	-18	93	77	-16
4	5			69			66			57			81			71		
5	2			*			*			*			*			*		
6																		
7																		
8																		
Total	106	99	-7	77	72	-5	80	69	-11	79	78	-1	80	69	-11	89	77	-12

Demographics -Title I Students by Ethnicity

Ethnicity	Total Unduplicated (N)		
	2011	2012	(+/-)
African American	164	145	-19
American Indian	4	3	-1
Asian/Pacific Islander	2	2	0
Hispanic	374	405	31
White	6	4	-2
Two or More	3	3	0
Total Enrollment	553	562	9

Notes:

The number tested is based on the number of students taking the Reading portion of each test. For grades and subjects with multiple test administrations, the first administration results are used.

An "" represents categories where the student counts were less than 5. If there are no data reported, then no students were tested.

Grades 3-8 STAAR English or Spanish Raw Score % Correct: Spring 2012

Grade	N Tested	Reading	Mathematics	Writing	Science	Social Studies
3	77	42	65			
4	73	70	75	65		
5	58	59	64		72	
6						
7						
8						
Total	208	57	68	65	72	

Grade 9 End of Course % Met Satisfactory Standard: Spring 2012

Subject	N Tested	% Satisfactory	Subject	N Tested	% Satisfactory
Algebra I			World Geography		
Geometry			English I Reading		
Biology			English I Writing		
			Total		

Grades 10-11 TAKS English or Spanish All Students - % Passing

Grade	N Tested			ELA			Mathematics			Science			Social Studies		
	2011	2012	(+/-)	2011	2012	(+/-)	2011	2012	(+/-)	2011	2012	(+/-)	2011	2012	(+/-)
10															
11															
Total															

Grades 1-8 Stanford 10 Non-Special-Education - NCEs

Grade	N Tested			Reading			Mathematics			Language			Enviro./Science			Social Science		
	2011	2012	(+/-)	2011	2012	(+/-)	2011	2012	(+/-)	2011	2012	(+/-)	2011	2012	(+/-)	2011	2012	(+/-)
1	42	44	2	42	29	-13	59	41	-18	54	37	-17	64	34	-30			
2	42	40	-2	35	39	4	41	45	4	37	44	7	47	50	3			
3	47	31	-16	47	46	-1	56	58	2	47	44	-3	47	53	6	46	48	2
4	38	36	-2	50	49	-1	53	63	10	58	58	0	51	51	0	48	50	2
5	61	56	-5	47	43	-4	59	55	-4	49	40	-9	65	62	-3	50	41	-9
6																		
7																		
8																		
Total	230	207	-23	44	41	-3	54	52	-2	49	44	-5	56	50	-6	48	46	-2

Grades 1-8 Aprenda 3 Non-Special-Education - NCEs

Grade	N Tested			Reading			Mathematics			Language			Enviro./Science			Social Science		
	2011	2012	(+/-)	2011	2012	(+/-)	2011	2012	(+/-)	2011	2012	(+/-)	2011	2012	(+/-)	2011	2012	(+/-)
1	40	36	-4	74	71	-3	81	65	-16	71	71	0	79	62	-17			
2	45	32	-13	78	85	7	85	82	-3	82	77	-5	90	72	-18			
3	35	46	11	86	77	-9	92	79	-13	93	84	-9	93	76	-17	92	77	-15
4	43	35	-8	90	77	-13	97	87	-10	89	79	-10	97	88	-9	94	77	-17
5																		
6																		
7																		
8																		
Total	163	149	-14	82	77	-5	89	78	-11	84	78	-6	90	74	-16	93	77	-16

Demographics -Title I Students by Ethnicity			
Ethnicity	Total Unduplicated (N)		
	2011	2012	(+/-)
African American	212	184	-28
American Indian	2	2	0
Asian/Pacific Islander	3	3	0
Hispanic	126	101	-25
White	8	8	0
Two or More	1	1	0
Total Enrollment	352	299	-53

Notes:

The number tested is based on the number of students taking the Reading portion of each test. For grades and subjects with multiple test administrations, the first administration results are used.

An "*" represents categories where the student counts were less than 5. If there are no data reported, then no students were tested.

Grades 3-8 STAAR English or Spanish Raw Score % Correct: Spring 2012						
Grade	N Tested	Reading	Mathematics	Writing	Science	Social Studies
3						
4						
5						
6	72	62	49			
7	107	62	39	60		
8	92	68	42		58	44
Total	271	64	43	60	58	44

Grade 9 End of Course % Met Satisfactory Standard: Spring 2012				
Subject	N Tested	% Satisfactory	Subject	% Satisfactory
Algebra I	20	95	World Geography	
Geometry			English I Reading	
Biology			English I Writing	
			Total	20 95

Grades 10-11 TAKS English or Spanish All Students - % Passing												
Grade	N Tested			ELA			Mathematics			Science		
	2011	2012	(+/-)	2011	2012	(+/-)	2011	2012	(+/-)	2011	2012	(+/-)
10												
11												
Total												

Grades 1-8 Stanford 10 Non-Special-Education - NCEs																		
Grade	N Tested			Reading			Mathematics			Language			Enviro./Science			Social Science		
	2011	2012	(+/-)	2011	2012	(+/-)	2011	2012	(+/-)	2011	2012	(+/-)	2011	2012	(+/-)	2011	2012	(+/-)
1																		
2																		
3																		
4																		
5																		
6	111	63	-48	43	43	0	47	48	1	44	44	0	47	46	-1	41	40	-1
7	90	103	13	46	47	1	51	50	-1	47	50	3	50	58	8	48	48	0
8	100	86	-14	46	45	-1	47	47	0	45	47	2	54	55	1	49	50	1
Total	301	252	-49	45	45	0	48	49	1	45	48	3	50	54	4	46	47	1

Grades 1-8 Aprenda 3 Non-Special-Education - NCEs																		
Grade	N Tested			Reading			Mathematics			Language			Enviro./Science			Social Science		
	2011	2012	(+/-)	2011	2012	(+/-)	2011	2012	(+/-)	2011	2012	(+/-)	2011	2012	(+/-)	2011	2012	(+/-)
1																		
2																		
3																		
4																		
5																		
6																		
7																		
8																		
Total																		

Demographics -Title I Students by Ethnicity

Ethnicity	Total Unduplicated (N)		
	2011	2012	(+/-)
African American	207	172	-35
American Indian	1	3	2
Asian/Pacific Islander	2	5	3
Hispanic	134	112	-22
White	5	6	1
Two or More	3	2	-1
Total Enrollment	352	300	-52

Notes:

The number tested is based on the number of students taking the Reading portion of each test. For grades and subjects with multiple test administrations, the first administration results are used.

An "***" represents categories where the student counts were less than 5. If there are no data reported, then no students were tested.

Grades 3-8 STAAR English or Spanish Raw Score % Correct: Spring 2012

Grade	N Tested	Reading	Mathematics	Writing	Science	Social Studies
3	45	42	43			
4	42	49	46	49		
5	51	55	59		66	
6						
7						
8						
Total	138	49	50	49	66	

Grade 9 End of Course % Met Satisfactory Standard: Spring 2012

N Tested		% Satisfactory	N Tested		% Satisfactory
Subject			Subject		
Algebra I			World Geography		
Geometry			English I Reading		
Biology			English I Writing		
			Total		

Grades 10-11 TAKS English or Spanish All Students - % Passing

Grade	N Tested			ELA			Mathematics			Science			Social Studies		
	2011	2012	(+/-)	2011	2012	(+/-)	2011	2012	(+/-)	2011	2012	(+/-)	2011	2012	(+/-)
10															
11															
Total															

Grades 1-8 Stanford 10 Non-Special-Education - NCEs

Grade	N Tested			Reading			Mathematics			Language			Enviro./Science			Social Science		
	2011	2012	(+/-)	2011	2012	(+/-)	2011	2012	(+/-)	2011	2012	(+/-)	2011	2012	(+/-)	2011	2012	(+/-)
1	33	27	-6	29	35	6	32	36	4	31	34	3	32	35	3			
2	39	37	-2	37	31	-6	43	37	-6	38	34	-4	42	42	0			
3	33	32	-1	35	29	-6	41	37	-4	37	29	-8	36	36	0	34	33	-1
4	45	43	-2	37	39	2	44	38	-6	42	41	-1	41	38	-3	37	37	0
5	39	48	9	42	37	-5	43	45	2	46	39	-7	55	56	1	45	39	-6
6																		
7																		
8																		
Total	189	187	-2	36	35	-1	41	39	-2	39	36	-3	42	43	1	39	37	-2

Grades 1-8 Aprenda 3 Non-Special-Education - NCEs

Grade	N Tested			Reading			Mathematics			Language			Enviro./Science			Social Science		
	2011	2012	(+/-)	2011	2012	(+/-)	2011	2012	(+/-)	2011	2012	(+/-)	2011	2012	(+/-)	2011	2012	(+/-)
1	11	10	-1	55	62	7	53	62	9	56	56	0	45	54	9			
2	12	8	-4	68	58	-10	55	54	-1	71	60	-11	64	58	-6			
3	15	12	-3	65	57	-8	61	53	-8	81	65	-16	69	63	-6	67	63	-4
4	11			63			66			65			78			65		
5																		
6																		
7																		
8																		
Total	49	30	-19	63	59	-4	59	56	-3	69	60	-9	64	59	-5	66	63	-3

Demographics -Title I Students by Ethnicity			
Ethnicity	Total Unduplicated (N)		
	2011	2012	(+/-)
African American	315	325	10
American Indian	0	2	2
Hispanic	468	455	-13
White	7	4	-3
Two or More	1	1	0
Total Enrollment	791	787	-4

Notes:

The number tested is based on the number of students taking the Reading portion of each test. For grades and subjects with multiple test administrations, the first administration results are used.

An "***" represents categories where the student counts were less than 5. If there are no data reported, then no students were tested.

Grades 3-8 STAAR English or Spanish Raw Score % Correct: Spring 2012						
Grade	N Tested	Reading	Mathematics	Writing	Science	Social Studies
3	119	56	62			
4	122	56	54	56		
5	111	60	63		69	
6						
7						
8						
Total	352	57	60	56	69	

Grade 9 End of Course % Met Satisfactory Standard: Spring 2012			
Subject	N Tested	% Satisfactory	Subject
Algebra I			World Geography
Geometry			English I Reading
Biology			English I Writing
			Total

Grades 10-11 TAKS English or Spanish All Students - % Passing												
Grade	N Tested			ELA			Mathematics			Science		
	2011	2012	(+/-)	2011	2012	(+/-)	2011	2012	(+/-)	2011	2012	(+/-)
10												
11												
Total												

Grades 1-8 Stanford 10 Non-Special-Education - NCEs																		
Grade	N Tested			Reading			Mathematics			Language			Enviro./Science			Social Science		
	2011	2012	(+/-)	2011	2012	(+/-)	2011	2012	(+/-)	2011	2012	(+/-)	2011	2012	(+/-)	2011	2012	(+/-)
1	64	72	8	41	40	-1	43	41	-2	46	42	-4	37	36	-1			
2	60	69	9	32	40	8	34	45	11	35	43	8	41	43	2			
3	78	60	-18	35	30	-5	45	41	-4	36	32	-4	37	37	0	32	29	-3
4	58	83	25	40	39	-1	48	41	-7	45	41	-4	46	36	-10	40	35	-5
5	109	108	-1	41	41	0	50	49	-1	44	43	-1	58	60	2	44	42	-2
6																		
7																		
8																		
Total	369	392	23	38	39	1	45	44	-1	41	41	0	45	44	-1	39	37	-2

Grades 1-8 Aprenda 3 Non-Special-Education - NCEs																		
Grade	N Tested			Reading			Mathematics			Language			Enviro./Science			Social Science		
	2011	2012	(+/-)	2011	2012	(+/-)	2011	2012	(+/-)	2011	2012	(+/-)	2011	2012	(+/-)	2011	2012	(+/-)
1	52	53	1	77	71	-6	69	67	-2	71	66	-5	74	59	-15			
2	57	47	-10	74	69	-5	74	68	-6	75	72	-3	85	71	-14			
3	39	58	19	81	76	-5	82	79	-3	84	82	-2	87	79	-8	79	75	-4
4	52	38	-14	69	71	2	81	76	-5	69	74	5	83	78	-5	78	76	-2
5																		
6																		
7																		
8																		
Total	200	196	-4	75	72	-3	76	73	-3	74	74	0	82	71	-11	79	75	-4

Demographics -Title I Students by Ethnicity			
Ethnicity	Total Unduplicated (N)		
	2011	2012	(+/-)
African American	423	345	-78
Asian/Pacific Islander	44	38	-6
Hispanic	342	285	-57
White	3	12	9
Two or More	1	1	0
Total Enrollment	813	681	-132

Notes:

The number tested is based on the number of students taking the Reading portion of each test. For grades and subjects with multiple test administrations, the first administration results are used.

An "*" represents categories where the student counts were less than 5. If there are no data reported, then no students were tested.

Grades 3-8 STAAR English or Spanish Raw Score % Correct: Spring 2012						
Grade	N Tested	Reading	Mathematics	Writing	Science	Social Studies
3	117	52	52			
4	86	55	58	52		
5	97	61	63		67	
6						
7						
8						
Total	300	56	57	52	67	

Grade 9 End of Course % Met Satisfactory Standard: Spring 2012				
N Tested		% Satisfactory		
Subject		Subject		
Algebra I		World Geography		
Geometry		English I Reading		
Biology		English I Writing		
		Total		

Grades 10-11 TAKS English or Spanish All Students - % Passing												
Grade	N Tested			ELA			Mathematics			Science		
	2011	2012	(+/-)	2011	2012	(+/-)	2011	2012	(+/-)	2011	2012	(+/-)
10												
11												
Total												

Grades 1-8 Stanford 10 Non-Special-Education - NCEs																		
Grade	N Tested			Reading			Mathematics			Language			Enviro./Science			Social Science		
	2011	2012	(+/-)	2011	2012	(+/-)	2011	2012	(+/-)	2011	2012	(+/-)	2011	2012	(+/-)	2011	2012	(+/-)
1	92	56	-36	35	35	0	35	38	3	38	38	0	36	35	-1			
2	86	63	-23	42	34	-8	39	32	-7	41	33	-8	43	34	-9			
3	73	77	4	40	39	-1	51	39	-12	39	36	-3	41	42	1	40	35	-5
4	110	87	-23	39	40	1	49	47	-2	48	47	-1	45	42	-3	41	40	-1
5	130	95	-35	43	43	0	51	51	0	41	46	5	52	54	2	42	40	-2
6																		
7																		
8																		
Total	491	378	-113	40	39	-1	45	42	-3	42	41	-1	44	42	-2	41	38	-3

Grades 1-8 Aprenda 3 Non-Special-Education - NCEs																		
Grade	N Tested			Reading			Mathematics			Language			Enviro./Science			Social Science		
	2011	2012	(+/-)	2011	2012	(+/-)	2011	2012	(+/-)	2011	2012	(+/-)	2011	2012	(+/-)	2011	2012	(+/-)
1	38	25	-13	78	61	-17	62	44	-18	72	54	-18	61	35	-26			
2	43	32	-11	74	70	-4	63	63	0	68	72	4	74	69	-5			
3	22	37	15	73	64	-9	78	62	-16	77	69	-8	81	60	-21	80	59	-21
4	1			*			*			*			*			*		
5																		
6																		
7																		
8																		
Total	104	94	-10	75	65	-10	66	57	-9	71	66	-5	71	56	-15	80	59	-21

Demographics -Title I Students by Ethnicity

Ethnicity	Total Unduplicated (N)		
	2011	2012	(+/-)
African American	18	13	-5
Hispanic	664	676	12
White	2	4	2
Total Enrollment	684	693	9

Notes:

The number tested is based on the number of students taking the Reading portion of each test. For grades and subjects with multiple test administrations, the first administration results are used.

An "" represents categories where the student counts were less than 5. If there are no data reported, then no students were tested.

Grades 3-8 STAAR English or Spanish Raw Score % Correct: Spring 2012

Grade	N Tested	Reading	Mathematics	Writing	Science	Social Studies
3	86	63	71			
4	89	66	73	61		
5	63	65	72		71	
6						
7						
8						
Total	238	65	72	61	71	

Grade 9 End of Course % Met Satisfactory Standard: Spring 2012

N Tested			% Satisfactory	N Tested			% Satisfactory
Subject				Subject			
Algebra I				World Geography			
Geometry				English I Reading			
Biology				English I Writing			
				Total			

Grades 10-11 TAKS English or Spanish All Students - % Passing

Grade	N Tested			ELA			Mathematics			Science			Social Studies		
	2011	2012	(+/-)	2011	2012	(+/-)	2011	2012	(+/-)	2011	2012	(+/-)	2011	2012	(+/-)
10															
11															
Total															

Grades 1-8 Stanford 10 Non-Special-Education - NCEs

Grade	N Tested			Reading			Mathematics			Language			Enviro./Science			Social Science		
	2011	2012	(+/-)	2011	2012	(+/-)	2011	2012	(+/-)	2011	2012	(+/-)	2011	2012	(+/-)	2011	2012	(+/-)
1	44	50	6	62	51	-11	56	46	-10	61	49	-12	51	38	-13			
2	35	43	8	43	40	-3	44	37	-7	48	41	-7	55	43	-12			
3	38	59	21	54	48	-6	63	62	-1	53	48	-5	53	53	0	49	48	-1
4	78	86	8	39	51	12	59	62	3	53	60	7	46	54	8	42	47	5
5	74	60	-14	40	39	-1	52	58	6	44	48	4	49	59	10	47	45	-2
6																		
7																		
8																		
Total	269	298	29	46	46	0	55	55	0	51	51	0	50	50	0	45	47	2

Grades 1-8 Aprenda 3 Non-Special-Education - NCEs

Grade	N Tested			Reading			Mathematics			Language			Enviro./Science			Social Science		
	2011	2012	(+/-)	2011	2012	(+/-)	2011	2012	(+/-)	2011	2012	(+/-)	2011	2012	(+/-)	2011	2012	(+/-)
1	40	54	14	68	61	-7	66	56	-10	61	60	-1	49	47	-2			
2	58	42	-16	66	62	-4	55	55	0	62	65	3	60	57	-3			
3	48	25	-23	81	58	-23	87	66	-21	90	68	-22	83	59	-24	82	56	-26
4																		
5																		
6																		
7																		
8																		
Total	146	121	-25	71	61	-10	69	58	-11	71	63	-8	64	53	-11	82	56	-26

Demographics -Title I Students by Ethnicity			
Ethnicity	Total Unduplicated (N)		
	2011	2012	(+/-)
African American	127	93	-34
Asian/Pacific Islander	1	1	0
Hispanic	482	508	26
White	13	12	-1
Two or More	1	1	0
Total Enrollment	624	615	-9

Notes:

The number tested is based on the number of students taking the Reading portion of each test. For grades and subjects with multiple test administrations, the first administration results are used.

An "" represents categories where the student counts were less than 5. If there are no data reported, then no students were tested.

Grades 3-8 STAAR English or Spanish Raw Score % Correct: Spring 2012						
Grade	N Tested	Reading	Mathematics	Writing	Science	Social Studies
3	89	55	57			
4	85	53	54	52		
5	58	61	60		67	
6						
7						
8						
Total	232	56	57	52	67	

Grade 9 End of Course % Met Satisfactory Standard: Spring 2012			
Subject	N Tested	% Satisfactory	Subject
Algebra I			World Geography
Geometry			English I Reading
Biology			English I Writing
			Total

Grades 10-11 TAKS English or Spanish All Students - % Passing												
Grade	N Tested			ELA			Mathematics			Science		
	2011	2012	(+/-)	2011	2012	(+/-)	2011	2012	(+/-)	2011	2012	(+/-)
10												
11												
Total												

Grades 1-8 Stanford 10 Non-Special-Education - NCEs																		
Grade	N Tested			Reading			Mathematics			Language			Enviro./Science			Social Science		
	2011	2012	(+/-)	2011	2012	(+/-)	2011	2012	(+/-)	2011	2012	(+/-)	2011	2012	(+/-)	2011	2012	(+/-)
1	53	41	-12	56	47	-9	56	47	-9	54	47	-7	49	51	2			
2	39	46	7	49	52	3	53	55	2	52	50	-2	52	60	8			
3	41	38	-3	47	46	-1	59	57	-2	48	49	1	47	50	3	44	43	-1
4	48	59	11	47	43	-4	54	49	-5	53	48	-5	50	44	-6	44	37	-7
5	74	57	-17	42	45	3	51	57	6	50	45	-5	61	67	6	50	50	0
6																		
7																		
8																		
Total	255	241	-14	48	46	-2	54	53	-1	51	48	-3	53	55	2	47	43	-4

Grades 1-8 Aprenda 3 Non-Special-Education - NCEs																		
Grade	N Tested			Reading			Mathematics			Language			Enviro./Science			Social Science		
	2011	2012	(+/-)	2011	2012	(+/-)	2011	2012	(+/-)	2011	2012	(+/-)	2011	2012	(+/-)	2011	2012	(+/-)
1	48	41	-7	66	67	1	68	59	-9	65	58	-7	79	59	-20			
2	44	46	2	68	64	-4	71	59	-12	71	58	-13	88	63	-25			
3	41	47	6	72	59	-13	71	62	-9	77	69	-8	80	63	-17	74	61	-13
4	16	20	4	72	61	-11	89	59	-30	73	62	-11	87	60	-27	82	65	-17
5																		
6																		
7																		
8																		
Total	149	154	5	69	63	-6	72	60	-12	71	62	-9	83	62	-21	76	62	-14

Demographics -Title I Students by Ethnicity

Ethnicity	Total Unduplicated (N)		
	2011	2012	(+/-)
African American	299	305	6
Hispanic	111	124	13
Two or More	4	5	1
Total Enrollment	414	434	20

Notes:

The number tested is based on the number of students taking the Reading portion of each test. For grades and subjects with multiple test administrations, the first administration results are used.

An "" represents categories where the student counts were less than 5. If there are no data reported, then no students were tested.

Grades 3-8 STAAR English or Spanish Raw Score % Correct: Spring 2012

Grade	N Tested	Reading	Mathematics	Writing	Science	Social Studies
3	62	66	64			
4	64	54	55	58		
5	60	64	56		68	
6						
7						
8						
Total	186	61	58	58	68	

Grade 9 End of Course % Met Satisfactory Standard: Spring 2012

N Tested		% Satisfactory	N Tested		% Satisfactory
Subject			Subject		
Algebra I			World Geography		
Geometry			English I Reading		
Biology			English I Writing		
			Total		

Grades 10-11 TAKS English or Spanish All Students - % Passing

Grade	N Tested			ELA			Mathematics			Science			Social Studies		
	2011	2012	(+/-)	2011	2012	(+/-)	2011	2012	(+/-)	2011	2012	(+/-)	2011	2012	(+/-)
10															
11															
Total															

Grades 1-8 Stanford 10 Non-Special-Education - NCEs

Grade	N Tested			Reading			Mathematics			Language			Enviro./Science			Social Science		
	2011	2012	(+/-)	2011	2012	(+/-)	2011	2012	(+/-)	2011	2012	(+/-)	2011	2012	(+/-)	2011	2012	(+/-)
1	68	56	-12	29	34	5	39	28	-11	38	35	-3	35	37	2			
2	66	63	-3	45	37	-8	46	43	-3	44	38	-6	48	50	2			
3	54	62	8	62	46	-16	65	52	-13	64	47	-17	71	64	-7	71	60	-11
4	61	59	-2	54	49	-5	56	46	-10	59	53	-6	59	45	-14	57	46	-11
5	39	55	16	47	44	-3	50	43	-7	43	45	2	49	59	10	46	45	-1
6																		
7																		
8																		
Total	288	295	7	47	42	-5	50	43	-7	49	44	-5	52	51	-1	59	51	-8

Grades 1-8 Aprenda 3 Non-Special-Education - NCEs

Grade	N Tested			Reading			Mathematics			Language			Enviro./Science			Social Science		
	2011	2012	(+/-)	2011	2012	(+/-)	2011	2012	(+/-)	2011	2012	(+/-)	2011	2012	(+/-)	2011	2012	(+/-)
1																		
2																		
3																		
4																		
5																		
6																		
7																		
8																		
Total																		

Demographics -Title I Students by Ethnicity			
Ethnicity	Total Unduplicated (N)		
	2011	2012	(+/-)
African American	22	19	-3
American Indian	6	3	-3
Asian/Pacific Islander	19	21	2
Hispanic	409	395	-14
White	215	250	35
Two or More	18	22	4
Total Enrollment	689	710	21

Notes:

The number tested is based on the number of students taking the Reading portion of each test. For grades and subjects with multiple test administrations, the first administration results are used.

An "" represents categories where the student counts were less than 5. If there are no data reported, then no students were tested.

Grades 3-8 STAAR English or Spanish Raw Score % Correct: Spring 2012						
Grade	N Tested	Reading	Mathematics	Writing	Science	Social Studies
3	106	71	70			
4	98	76	72	67		
5	99	75	74		78	
6						
7						
8						
Total	303	74	72	67	78	

Grade 9 End of Course % Met Satisfactory Standard: Spring 2012			
Subject	N Tested	% Satisfactory	Subject
Algebra I			World Geography
Geometry			English I Reading
Biology			English I Writing
			Total

Grades 10-11 TAKS English or Spanish All Students - % Passing												
Grade	N Tested			ELA			Mathematics			Science		
	2011	2012	(+/-)	2011	2012	(+/-)	2011	2012	(+/-)	2011	2012	(+/-)
10												
11												
Total												

Grades 1-8 Stanford 10 Non-Special-Education - NCEs																		
Grade	N Tested			Reading			Mathematics			Language			Enviro./Science			Social Science		
	2011	2012	(+/-)	2011	2012	(+/-)	2011	2012	(+/-)	2011	2012	(+/-)	2011	2012	(+/-)	2011	2012	(+/-)
1	104	82	-22	64	59	-5	61	56	-5	65	59	-6	62	55	-7			
2	81	99	18	59	67	8	61	66	5	57	65	8	66	73	7			
3	86	82	-4	62	65	3	71	67	-4	61	61	0	65	71	6	59	60	1
4	99	95	-4	63	64	1	65	65	0	67	69	2	67	67	0	59	61	2
5	70	100	30	53	64	11	58	64	6	59	63	4	60	71	11	55	61	6
6																		
7																		
8																		
Total	440	458	18	61	64	3	63	64	1	62	63	1	64	68	4	58	61	3

Grades 1-8 Aprenda 3 Non-Special-Education - NCEs																		
Grade	N Tested			Reading			Mathematics			Language			Enviro./Science			Social Science		
	2011	2012	(+/-)	2011	2012	(+/-)	2011	2012	(+/-)	2011	2012	(+/-)	2011	2012	(+/-)	2011	2012	(+/-)
1	15	19	4	84	80	-4	88	76	-12	82	81	-1	76	67	-9			
2	19	12	-7	75	67	-8	79	75	-4	80	73	-7	79	61	-18			
3	17	17	0	83	73	-10	81	76	-5	93	85	-8	91	79	-12	88	73	-15
4																		
5																		
6																		
7																		
8																		
Total	51	48	-3	80	74	-6	82	76	-6	85	80	-5	82	70	-12	88	73	-15

Demographics -Title I Students by Ethnicity

Ethnicity	Total Unduplicated (N)		
	2011	2012	(+/-)
African American	22	22	0
American Indian	2	3	1
Hispanic	453	452	-1
White	48	51	3
Two or More	8	12	4
Total Enrollment	533	540	7

Notes:

The number tested is based on the number of students taking the Reading portion of each test. For grades and subjects with multiple test administrations, the first administration results are used.

An "***" represents categories where the student counts were less than 5. If there are no data reported, then no students were tested.

Grades 3-8 STAAR English or Spanish Raw Score % Correct: Spring 2012

Grade	N Tested	Reading	Mathematics	Writing	Science	Social Studies
3	70	56	61			
4	61	66	64	60		
5	76	65	65		72	
6						
7						
8						
Total	207	62	63	60	72	

Grade 9 End of Course % Met Satisfactory Standard: Spring 2012

N Tested		% Satisfactory	N Tested		% Satisfactory
Subject			Subject		
Algebra I			World Geography		
Geometry			English I Reading		
Biology			English I Writing		
			Total		

Grades 10-11 TAKS English or Spanish All Students - % Passing

Grade	N Tested			ELA			Mathematics			Science			Social Studies		
	2011	2012	(+/-)	2011	2012	(+/-)	2011	2012	(+/-)	2011	2012	(+/-)	2011	2012	(+/-)
10															
11															
Total															

Grades 1-8 Stanford 10 Non-Special-Education - NCEs

Grade	N Tested			Reading			Mathematics			Language			Enviro./Science			Social Science		
	2011	2012	(+/-)	2011	2012	(+/-)	2011	2012	(+/-)	2011	2012	(+/-)	2011	2012	(+/-)	2011	2012	(+/-)
1	12	19	7	36	17	-19	52	28	-24	46	30	-16	49	38	-11			
2	16	14	-2	41	31	-10	44	39	-5	41	35	-6	41	52	11			
3	17	13	-4	47	42	-5	61	48	-13	51	43	-8	51	51	0	43	41	-2
4	14	12	-2	47	59	12	58	58	0	53	57	4	57	59	2	49	51	2
5	49	64	15	46	47	1	59	55	-4	42	47	5	59	63	4	47	48	1
6																		
7																		
8																		
Total	108	122	14	44	41	-3	56	48	-8	45	44	-1	53	56	3	46	47	1

Grades 1-8 Aprenda 3 Non-Special-Education - NCEs

Grade	N Tested			Reading			Mathematics			Language			Enviro./Science			Social Science		
	2011	2012	(+/-)	2011	2012	(+/-)	2011	2012	(+/-)	2011	2012	(+/-)	2011	2012	(+/-)	2011	2012	(+/-)
1	66	58	-8	76	71	-5	72	78	6	73	74	1	71	65	-6			
2	48	53	5	69	68	-1	68	64	-4	77	74	-3	81	79	-2			
3	46	50	4	74	61	-13	78	69	-9	85	74	-11	85	74	-11	83	77	-6
4	56	42	-14	69	67	-2	86	81	-5	74	73	-1	86	79	-7	86	76	-10
5																		
6																		
7																		
8																		
Total	216	203	-13	72	67	-5	76	73	-3	77	74	-3	80	74	-6	85	77	-8

Demographics -Title I Students by Ethnicity			
Ethnicity	Total Unduplicated (N)		
	2011	2012	(+/-)
African American	2	5	3
Asian/Pacific Islander	1	1	0
Hispanic	766	802	36
White	4	7	3
Two or More	0	1	1
Total Enrollment	773	816	43

Notes:

The number tested is based on the number of students taking the Reading portion of each test. For grades and subjects with multiple test administrations, the first administration results are used.

An "" represents categories where the student counts were less than 5. If there are no data reported, then no students were tested.

Grades 3-8 STAAR English or Spanish Raw Score % Correct: Spring 2012						
Grade	N Tested	Reading	Mathematics	Writing	Science	Social Studies
3	118	61	65			
4	99	68	74	64		
5	96	70	75		76	
6						
7						
8						
Total	313	66	71	64	76	

Grade 9 End of Course % Met Satisfactory Standard: Spring 2012			
Subject	N Tested	% Satisfactory	Subject
Algebra I			World Geography
Geometry			English I Reading
Biology			English I Writing
			Total

Grades 10-11 TAKS English or Spanish All Students - % Passing												
Grade	N Tested			ELA			Mathematics			Science		
	2011	2012	(+/-)	2011	2012	(+/-)	2011	2012	(+/-)	2011	2012	(+/-)
10												
11												
Total												

Grades 1-8 Stanford 10 Non-Special-Education - NCEs																		
Grade	N Tested			Reading			Mathematics			Language			Enviro./Science			Social Science		
	2011	2012	(+/-)	2011	2012	(+/-)	2011	2012	(+/-)	2011	2012	(+/-)	2011	2012	(+/-)	2011	2012	(+/-)
1	51	42	-9	52	57	5	60	58	-2	63	61	-2	52	59	7			
2	35	51	16	46	40	-6	47	47	0	51	45	-6	53	69	16			
3	31	43	12	49	43	-6	63	51	-12	53	40	-13	57	49	-8	51	44	-7
4	39	40	1	50	47	-3	64	59	-5	60	59	-1	62	54	-8	54	48	-6
5	83	96	13	49	48	-1	62	59	-3	54	48	-6	63	68	5	58	48	-10
6																		
7																		
8																		
Total	239	272	33	49	47	-2	60	55	-5	56	50	-6	58	62	4	55	47	-8

Grades 1-8 Aprenda 3 Non-Special-Education - NCEs																		
Grade	N Tested			Reading			Mathematics			Language			Enviro./Science			Social Science		
	2011	2012	(+/-)	2011	2012	(+/-)	2011	2012	(+/-)	2011	2012	(+/-)	2011	2012	(+/-)	2011	2012	(+/-)
1	65	72	7	78	69	-9	73	63	-10	78	67	-11	76	74	-2			
2	81	56	-25	75	77	2	85	70	-15	82	79	-3	87	90	3			
3	64	76	12	76	74	-2	80	79	-1	86	82	-4	84	72	-12	77	72	-5
4	63	55	-8	77	73	-4	89	82	-7	80	78	-2	86	78	-8	82	75	-7
5																		
6																		
7																		
8																		
Total	273	259	-14	76	73	-3	82	73	-9	81	76	-5	84	78	-6	80	73	-7

Demographics -Title I Students by Ethnicity			
Ethnicity	Total Unduplicated (N)		
	2011	2012	(+/-)
African American	268	294	26
American Indian	1	1	0
Hispanic	78	95	17
White	2	3	1
Two or More	0	1	1
Total Enrollment	349	394	45

Notes:

The number tested is based on the number of students taking the Reading portion of each test. For grades and subjects with multiple test administrations, the first administration results are used.

An "*" represents categories where the student counts were less than 5. If there are no data reported, then no students were tested.

Grades 3-8 STAAR English or Spanish Raw Score % Correct: Spring 2012						
Grade	N Tested	Reading	Mathematics	Writing	Science	Social Studies
3	51	61	56			
4	39	61	65	64		
5	41	70	69		76	
6						
7						
8						
Total	131	64	63	64	76	

Grade 9 End of Course % Met Satisfactory Standard: Spring 2012			
Subject	N Tested	% Satisfactory	Subject
Algebra I			World Geography
Geometry			English I Reading
Biology			English I Writing
			Total

Grades 10-11 TAKS English or Spanish All Students - % Passing												
Grade	N Tested			ELA			Mathematics			Science		
	2011	2012	(+/-)	2011	2012	(+/-)	2011	2012	(+/-)	2011	2012	(+/-)
10												
11												
Total												

Grades 1-8 Stanford 10 Non-Special-Education - NCEs																		
Grade	N Tested			Reading			Mathematics			Language			Enviro./Science			Social Science		
	2011	2012	(+/-)	2011	2012	(+/-)	2011	2012	(+/-)	2011	2012	(+/-)	2011	2012	(+/-)	2011	2012	(+/-)
1	51	47	-4	45	43	-2	52	47	-5	45	45	0	60	57	-3			
2	52	41	-11	51	39	-12	57	52	-5	47	35	-12	63	54	-9			
3	39	50	11	49	34	-15	48	34	-14	53	35	-18	59	35	-24	62	30	-32
4	37	39	2	59	46	-13	53	47	-6	54	42	-12	49	50	1	48	54	6
5	31	41	10	54	42	-12	68	49	-19	66	45	-21	67	58	-9	52	50	-2
6																		
7																		
8																		
Total	210	218	8	51	40	-11	55	45	-10	52	40	-12	60	50	-10	54	43	-11

Grades 1-8 Aprenda 3 Non-Special-Education - NCEs																		
Grade	N Tested			Reading			Mathematics			Language			Enviro./Science			Social Science		
	2011	2012	(+/-)	2011	2012	(+/-)	2011	2012	(+/-)	2011	2012	(+/-)	2011	2012	(+/-)	2011	2012	(+/-)
1																		
2																		
3																		
4																		
5																		
6																		
7																		
8																		
Total																		

Demographics -Title I Students by Ethnicity			
Ethnicity	Total Unduplicated (N)		
	2011	2012	(+/-)
African American	136	152	16
American Indian	2	2	0
Asian/Pacific Islander	85	88	3
Hispanic	312	321	9
White	188	188	0
Two or More	23	27	4
Total Enrollment	746	778	32

Notes:

The number tested is based on the number of students taking the Reading portion of each test. For grades and subjects with multiple test administrations, the first administration results are used.

An "*" represents categories where the student counts were less than 5. If there are no data reported, then no students were tested.

Grades 3-8 STAAR English or Spanish Raw Score % Correct: Spring 2012						
Grade	N Tested	Reading	Mathematics	Writing	Science	Social Studies
3	117	66	71			
4	109	77	82	67		
5	106	77	81		84	
6						
7						
8						
Total	332	73	78	67	84	

Grade 9 End of Course % Met Satisfactory Standard: Spring 2012			
Subject	N Tested	% Satisfactory	Subject
Algebra I			World Geography
Geometry			English I Reading
Biology			English I Writing
			Total

Grades 10-11 TAKS English or Spanish All Students - % Passing												
Grade	N Tested			ELA			Mathematics			Science		
	2011	2012	(+/-)	2011	2012	(+/-)	2011	2012	(+/-)	2011	2012	(+/-)
10												
11												
Total												

Grades 1-8 Stanford 10 Non-Special-Education - NCEs																		
Grade	N Tested			Reading			Mathematics			Language			Enviro./Science			Social Science		
	2011	2012	(+/-)	2011	2012	(+/-)	2011	2012	(+/-)	2011	2012	(+/-)	2011	2012	(+/-)	2011	2012	(+/-)
1	96	85	-11	60	60	0	64	64	0	65	62	-3	63	60	-3			
2	77	94	17	53	60	7	59	65	6	56	59	3	61	70	9			
3	83	85	2	64	58	-6	72	62	-10	65	58	-7	64	62	-2	61	57	-4
4	87	82	-5	62	69	7	67	73	6	60	70	10	67	72	5	55	64	9
5	100	102	2	56	63	7	63	69	6	54	59	5	66	78	12	58	58	0
6																		
7																		
8																		
Total	443	448	5	59	62	3	65	67	2	60	61	1	64	69	5	58	59	1

Grades 1-8 Aprenda 3 Non-Special-Education - NCEs																		
Grade	N Tested			Reading			Mathematics			Language			Enviro./Science			Social Science		
	2011	2012	(+/-)	2011	2012	(+/-)	2011	2012	(+/-)	2011	2012	(+/-)	2011	2012	(+/-)	2011	2012	(+/-)
1	23	24	1	75	74	-1	81	80	-1	79	75	-4	75	68	-7			
2	25	25	0	67	66	-1	74	67	-7	70	76	6	70	71	1			
3	22	25	3	77	69	-8	83	75	-8	86	77	-9	85	74	-11	84	71	-13
4	22	23	1	69	69	0	85	79	-6	75	71	-4	88	83	-5	83	80	-3
5		1			*			*			*			*			*	
6																		
7																		
8																		
Total	92	98	6	72	69	-3	81	75	-6	77	75	-2	79	74	-5	84	75	-9

Demographics -Title I Students by Ethnicity			
Ethnicity	Total Unduplicated (N)		
	2011	2012	(+/-)
African American	6	17	11
American Indian	1	1	0
Asian/Pacific Islander	6	2	-4
Hispanic	943	899	-44
White	1	0	-1
Two or More	2	1	-1
Total Enrollment	959	920	-39

Notes:

The number tested is based on the number of students taking the Reading portion of each test. For grades and subjects with multiple test administrations, the first administration results are used.

An "*" represents categories where the student counts were less than 5. If there are no data reported, then no students were tested.

Grades 3-8 STAAR English or Spanish Raw Score % Correct: Spring 2012						
Grade	N Tested	Reading	Mathematics	Writing	Science	Social Studies
3	135	57	58			
4	126	58	51	50		
5	138	62	65		71	
6						
7						
8						
Total	399	59	58	50	71	

Grade 9 End of Course % Met Satisfactory Standard: Spring 2012			
Subject	N Tested	% Satisfactory	Subject
Algebra I			World Geography
Geometry			English I Reading
Biology			English I Writing
			Total

Grades 10-11 TAKS English or Spanish All Students - % Passing												
Grade	N Tested			ELA			Mathematics			Science		
	2011	2012	(+/-)	2011	2012	(+/-)	2011	2012	(+/-)	2011	2012	(+/-)
10												
11												
Total												

Grades 1-8 Stanford 10 Non-Special-Education - NCEs																		
Grade	N Tested			Reading			Mathematics			Language			Enviro./Science			Social Science		
	2011	2012	(+/-)	2011	2012	(+/-)	2011	2012	(+/-)	2011	2012	(+/-)	2011	2012	(+/-)	2011	2012	(+/-)
1	73	59	-14	41	38	-3	49	45	-4	48	41	-7	55	55	0			
2	62	60	-2	41	44	3	58	56	-2	47	43	-4	56	60	4			
3	70	66	-4	47	41	-6	57	52	-5	47	41	-6	48	46	-2	44	39	-5
4	81	58	-23	43	47	4	53	46	-7	51	51	0	51	46	-5	44	44	0
5	126	133	7	43	42	-1	50	50	0	47	45	-2	56	62	6	52	48	-4
6																		
7																		
8																		
Total	412	376	-36	43	42	-1	53	50	-3	48	44	-4	53	55	2	48	45	-3

Grades 1-8 Aprenda 3 Non-Special-Education - NCEs																		
Grade	N Tested			Reading			Mathematics			Language			Enviro./Science			Social Science		
	2011	2012	(+/-)	2011	2012	(+/-)	2011	2012	(+/-)	2011	2012	(+/-)	2011	2012	(+/-)	2011	2012	(+/-)
1	62	63	1	73	67	-6	73	62	-11	75	61	-14	81	71	-10			
2	73	56	-17	73	69	-4	82	73	-9	76	73	-3	86	83	-3			
3	66	67	1	72	64	-8	69	62	-7	78	72	-6	79	66	-13	75	63	-12
4	65	63	-2	71	59	-12	84	67	-17	71	58	-13	83	67	-16	77	59	-18
5		2			*			*			*			*			*	
6																		
7																		
8																		
Total	266	251	-15	72	65	-7	77	66	-11	75	66	-9	82	71	-11	76	61	-15

Demographics -Title I Students by Ethnicity			
Ethnicity	Total Unduplicated (N)		
	2011	2012	(+/-)
African American	300	299	-1
American Indian	2	2	0
Hispanic	327	314	-13
White	12	16	4
Two or More	2	4	2
Total Enrollment	643	635	-8

Notes:

The number tested is based on the number of students taking the Reading portion of each test. For grades and subjects with multiple test administrations, the first administration results are used.

An "" represents categories where the student counts were less than 5. If there are no data reported, then no students were tested.

Grades 3-8 STAAR English or Spanish Raw Score % Correct: Spring 2012						
Grade	N Tested	Reading	Mathematics	Writing	Science	Social Studies
3	83	53	56			
4	82	62	63	58		
5	89	58	52		56	
6						
7						
8						
Total	254	58	57	58	56	

Grade 9 End of Course % Met Satisfactory Standard: Spring 2012			
Subject	N Tested	% Satisfactory	Subject
Algebra I			World Geography
Geometry			English I Reading
Biology			English I Writing
			Total

Grades 10-11 TAKS English or Spanish All Students - % Passing												
Grade	N Tested			ELA			Mathematics			Science		
	2011	2012	(+/-)	2011	2012	(+/-)	2011	2012	(+/-)	2011	2012	(+/-)
10												
11												
Total												

Grades 1-8 Stanford 10 Non-Special-Education - NCEs																		
Grade	N Tested			Reading			Mathematics			Language			Enviro./Science			Social Science		
	2011	2012	(+/-)	2011	2012	(+/-)	2011	2012	(+/-)	2011	2012	(+/-)	2011	2012	(+/-)	2011	2012	(+/-)
1	61	60	-1	50	43	-7	57	49	-8	55	44	-11	61	44	-17			
2	56	58	2	45	39	-6	52	40	-12	48	40	-8	59	53	-6			
3	56	51	-5	45	37	-8	57	47	-10	50	43	-7	46	41	-5	42	36	-6
4	62	66	4	50	44	-6	56	59	3	62	54	-8	63	48	-15	51	47	-4
5	67	88	21	58	52	-6	59	43	-16	57	42	-15	70	52	-18	60	43	-17
6																		
7																		
8																		
Total	302	323	21	50	44	-6	56	47	-9	55	45	-10	60	48	-12	52	43	-9

Grades 1-8 Aprenda 3 Non-Special-Education - NCEs																		
Grade	N Tested			Reading			Mathematics			Language			Enviro./Science			Social Science		
	2011	2012	(+/-)	2011	2012	(+/-)	2011	2012	(+/-)	2011	2012	(+/-)	2011	2012	(+/-)	2011	2012	(+/-)
1	33	35	2	89	87	-2	89	87	-2	84	81	-3	93	82	-11			
2	36	31	-5	96	91	-5	92	87	-5	92	89	-3	95	98	3			
3	36	29	-7	77	77	0	74	59	-15	80	76	-4	81	79	-2	75	80	5
4	32	16	-16	80	61	-19	92	67	-25	77	65	-12	86	81	-5	89	76	-13
5																		
6																		
7																		
8																		
Total	137	111	-26	86	82	-4	87	77	-10	83	80	-3	89	86	-3	81	78	-3

Demographics -Title I Students by Ethnicity			
Ethnicity	Total Unduplicated (N)		
	2011	2012	(+/-)
African American	189	201	12
American Indian	1	1	0
Asian/Pacific Islander	9	7	-2
Hispanic	581	581	0
White	8	8	0
Two or More	3	2	-1
Total Enrollment	791	800	9

Notes:

The number tested is based on the number of students taking the Reading portion of each test. For grades and subjects with multiple test administrations, the first administration results are used.

An "" represents categories where the student counts were less than 5. If there are no data reported, then no students were tested.

Grades 3-8 STAAR English or Spanish Raw Score % Correct: Spring 2012						
Grade	N Tested	Reading	Mathematics	Writing	Science	Social Studies
3	109	65	66			
4	111	69	70	67		
5	141	65	66		73	
6						
7						
8						
Total	361	66	67	67	73	

Grade 9 End of Course % Met Satisfactory Standard: Spring 2012			
Subject	N Tested	% Satisfactory	Subject
Algebra I			World Geography
Geometry			English I Reading
Biology			English I Writing
			Total

Grades 10-11 TAKS English or Spanish All Students - % Passing												
Grade	N Tested			ELA			Mathematics			Science		
	2011	2012	(+/-)	2011	2012	(+/-)	2011	2012	(+/-)	2011	2012	(+/-)
10												
11												
Total												

Grades 1-8 Stanford 10 Non-Special-Education - NCEs																		
Grade	N Tested			Reading			Mathematics			Language			Enviro./Science			Social Science		
	2011	2012	(+/-)	2011	2012	(+/-)	2011	2012	(+/-)	2011	2012	(+/-)	2011	2012	(+/-)	2011	2012	(+/-)
1	50	52	2	59	43	-16	62	49	-13	62	44	-18	44	38	-6			
2	58	48	-10	58	48	-10	56	47	-9	53	41	-12	54	45	-9			
3	54	71	17	56	54	-2	64	62	-2	61	56	-5	54	60	6	59	59	0
4	75	47	-28	60	60	0	64	64	0	69	66	-3	61	56	-5	61	53	-8
5	94	134	40	52	48	-4	60	57	-3	56	52	-4	72	66	-6	63	53	-10
6																		
7																		
8																		
Total	331	352	21	56	50	-6	61	56	-5	60	52	-8	59	57	-2	61	55	-6

Grades 1-8 Aprenda 3 Non-Special-Education - NCEs																		
Grade	N Tested			Reading			Mathematics			Language			Enviro./Science			Social Science		
	2011	2012	(+/-)	2011	2012	(+/-)	2011	2012	(+/-)	2011	2012	(+/-)	2011	2012	(+/-)	2011	2012	(+/-)
1	75	68	-7	81	81	0	77	85	8	74	82	8	74	82	8			
2	48	74	26	86	77	-9	84	81	-3	84	85	1	87	83	-4			
3	65	34	-31	78	68	-10	81	65	-16	86	76	-10	94	75	-19	89	78	-11
4	58	59	1	78	66	-12	87	80	-7	78	73	-5	90	90	0	87	83	-4
5																		
6																		
7																		
8																		
Total	246	235	-11	81	74	-7	82	80	-2	80	80	0	85	83	-2	88	81	-7

Demographics -Title I Students by Ethnicity

Ethnicity	Total Unduplicated (N)		
	2011	2012	(+/-)
African American	388	395	7
American Indian	5	5	0
Asian/Pacific Islander	1	2	1
Hispanic	447	420	-27
White	8	3	-5
Two or More	2	4	2
Total Enrollment	851	829	-22

Notes:

The number tested is based on the number of students taking the Reading portion of each test. For grades and subjects with multiple test administrations, the first administration results are used.

An "***" represents categories where the student counts were less than 5. If there are no data reported, then no students were tested.

Grades 3-8 STAAR English or Spanish Raw Score % Correct: Spring 2012

Grade	N Tested	Reading	Mathematics	Writing	Science	Social Studies
3	131	58	58			
4	99	65	62	63		
5	112	61	55		63	
6						
7						
8						
Total	342	61	58	63	63	

Grade 9 End of Course % Met Satisfactory Standard: Spring 2012

		N Tested	% Satisfactory			N Tested	% Satisfactory
Subject				Subject			
Algebra I				World Geography			
Geometry				English I Reading			
Biology				English I Writing			
				Total			

Grades 10-11 TAKS English or Spanish All Students - % Passing

Grade	N Tested			ELA			Mathematics			Science			Social Studies		
	2011	2012	(+/-)	2011	2012	(+/-)	2011	2012	(+/-)	2011	2012	(+/-)	2011	2012	(+/-)
10															
11															
Total															

Grades 1-8 Stanford 10 Non-Special-Education - NCEs

Grade	N Tested			Reading			Mathematics			Language			Enviro./Science			Social Science		
	2011	2012	(+/-)	2011	2012	(+/-)	2011	2012	(+/-)	2011	2012	(+/-)	2011	2012	(+/-)	2011	2012	(+/-)
1	74	86	12	43	43	0	51	45	-6	52	43	-9	46	47	1			
2	84	60	-24	39	38	-1	45	47	2	43	42	-1	50	53	3			
3	72	82	10	49	48	-1	57	46	-11	47	40	-7	61	45	-16	58	42	-16
4	85	60	-25	42	45	3	50	49	-1	51	51	0	52	43	-9	45	42	-3
5	113	108	-5	56	47	-9	60	46	-14	52	43	-9	67	55	-12	64	50	-14
6																		
7																		
8																		
Total	428	396	-32	46	45	-1	53	46	-7	49	43	-6	56	49	-7	57	45	-12

Grades 1-8 Aprenda 3 Non-Special-Education - NCEs

Grade	N Tested			Reading			Mathematics			Language			Enviro./Science			Social Science		
	2011	2012	(+/-)	2011	2012	(+/-)	2011	2012	(+/-)	2011	2012	(+/-)	2011	2012	(+/-)	2011	2012	(+/-)
1	48	47	-1	83	72	-11	89	73	-16	83	74	-9	78	63	-15			
2	52	43	-9	77	71	-6	83	84	1	77	76	-1	87	88	1			
3	34	47	13	87	72	-15	93	78	-15	95	77	-18	99	77	-22	96	75	-21
4	46	35	-11	95	78	-17	97	91	-6	90	81	-9	99	97	-2	98	95	-3
5																		
6																		
7																		
8																		
Total	180	172	-8	85	73	-12	90	81	-9	85	77	-8	90	80	-10	98	84	-14

Demographics -Title I Students by Ethnicity

Ethnicity	Total Unduplicated (N)		
	2011	2012	(+/-)
African American	315	391	76
Hispanic	44	46	2
White	3	1	-2
Two or More	0	1	1
Total Enrollment	362	439	77

Notes:

The number tested is based on the number of students taking the Reading portion of each test. For grades and subjects with multiple test administrations, the first administration results are used.

An "***" represents categories where the student counts were less than 5. If there are no data reported, then no students were tested.

Grades 3-8 STAAR English or Spanish Raw Score % Correct: Spring 2012

Grade	N Tested	Reading	Mathematics	Writing	Science	Social Studies
3	54	49	49			
4	44	57	55	54		
5	44	60	62		63	
6						
7						
8						
Total	142	55	55	54	63	

Grade 9 End of Course % Met Satisfactory Standard: Spring 2012

N Tested		% Satisfactory	N Tested		% Satisfactory
Subject			Subject		
Algebra I			World Geography		
Geometry			English I Reading		
Biology			English I Writing		
			Total		

Grades 10-11 TAKS English or Spanish All Students - % Passing

Grade	N Tested			ELA			Mathematics			Science			Social Studies		
	2011	2012	(+/-)	2011	2012	(+/-)	2011	2012	(+/-)	2011	2012	(+/-)	2011	2012	(+/-)
10															
11															
Total															

Grades 1-8 Stanford 10 Non-Special-Education - NCEs

Grade	N Tested			Reading			Mathematics			Language			Enviro./Science			Social Science		
	2011	2012	(+/-)	2011	2012	(+/-)	2011	2012	(+/-)	2011	2012	(+/-)	2011	2012	(+/-)	2011	2012	(+/-)
1	57	64	7	39	38	-1	48	43	-5	47	42	-5	38	43	5			
2	46	62	16	34	35	1	39	33	-6	37	38	1	45	41	-4			
3	39	55	16	40	33	-7	51	41	-10	43	37	-6	50	35	-15	51	34	-17
4	38	44	6	47	42	-5	61	44	-17	59	50	-9	48	42	-6	45	39	-6
5	51	43	-8	45	38	-7	53	46	-7	48	44	-4	58	49	-9	48	39	-9
6																		
7																		
8																		
Total	231	268	37	41	37	-4	50	41	-9	46	42	-4	48	42	-6	48	37	-11

Grades 1-8 Aprenda 3 Non-Special-Education - NCEs

Grade	N Tested			Reading			Mathematics			Language			Enviro./Science			Social Science		
	2011	2012	(+/-)	2011	2012	(+/-)	2011	2012	(+/-)	2011	2012	(+/-)	2011	2012	(+/-)	2011	2012	(+/-)
1																		
2																		
3																		
4																		
5																		
6																		
7																		
8																		
Total																		

Demographics -Title I Students by Ethnicity

Ethnicity	Total Unduplicated (N)		
	2011	2012	(+/-)
African American	217	208	-9
American Indian	1	0	-1
Hispanic	263	250	-13
White	1	0	-1
Total Enrollment	482	458	-24

Notes:

The number tested is based on the number of students taking the Reading portion of each test. For grades and subjects with multiple test administrations, the first administration results are used.

An "" represents categories where the student counts were less than 5. If there are no data reported, then no students were tested.

Grades 3-8 STAAR English or Spanish Raw Score % Correct: Spring 2012

Grade	N Tested	Reading	Mathematics	Writing	Science	Social Studies
3	62	52	58			
4	70	49	57	47		
5	58	56	61		62	
6						
7						
8						
Total	190	52	59	47	62	

Grade 9 End of Course % Met Satisfactory Standard: Spring 2012

N Tested		% Satisfactory		N Tested		% Satisfactory	
Subject				Subject			
Algebra I				World Geography			
Geometry				English I Reading			
Biology				English I Writing			
				Total			

Grades 10-11 TAKS English or Spanish All Students - % Passing

Grade	N Tested			ELA			Mathematics			Science			Social Studies		
	2011	2012	(+/-)	2011	2012	(+/-)	2011	2012	(+/-)	2011	2012	(+/-)	2011	2012	(+/-)
10															
11															
Total															

Grades 1-8 Stanford 10 Non-Special-Education - NCEs

Grade	N Tested			Reading			Mathematics			Language			Enviro./Science			Social Science		
	2011	2012	(+/-)	2011	2012	(+/-)	2011	2012	(+/-)	2011	2012	(+/-)	2011	2012	(+/-)	2011	2012	(+/-)
1	31	41	10	53	41	-12	59	40	-19	53	40	-13	60	46	-14			
2	43	39	-4	45	33	-12	47	33	-14	42	31	-11	43	39	-4			
3	42	43	1	38	35	-3	50	45	-5	37	36	-1	40	41	1	39	33	-6
4	63	67	4	38	38	0	51	45	-6	48	43	-5	40	39	-1	35	35	0
5	45	62	17	38	37	-1	50	47	-3	46	41	-5	49	48	-1	43	36	-7
6																		
7																		
8																		
Total	224	252	28	41	37	-4	51	43	-8	45	39	-6	45	43	-2	38	35	-3

Grades 1-8 Aprenda 3 Non-Special-Education - NCEs

Grade	N Tested			Reading			Mathematics			Language			Enviro./Science			Social Science		
	2011	2012	(+/-)	2011	2012	(+/-)	2011	2012	(+/-)	2011	2012	(+/-)	2011	2012	(+/-)	2011	2012	(+/-)
1	25	19	-6	79	71	-8	85	72	-13	80	66	-14	75	63	-12			
2	19	22	3	83	78	-5	91	81	-10	86	81	-5	96	87	-9			
3	32	19	-13	73	72	-1	81	75	-6	80	85	5	83	76	-7	77	75	-2
4																		
5																		
6																		
7																		
8																		
Total	76	60	-16	77	74	-3	85	77	-8	81	78	-3	84	76	-8	77	75	-2

Demographics -Title I Students by Ethnicity			
Ethnicity	Total Unduplicated (N)		
	2011	2012	(+/-)
African American	19	17	-2
American Indian	1	1	0
Hispanic	631	659	28
White	5	8	3
Two or More	1	1	0
Total Enrollment	657	686	29

Notes:

The number tested is based on the number of students taking the Reading portion of each test. For grades and subjects with multiple test administrations, the first administration results are used.

An "" represents categories where the student counts were less than 5. If there are no data reported, then no students were tested.

Grades 3-8 STAAR English or Spanish Raw Score % Correct: Spring 2012						
Grade	N Tested	Reading	Mathematics	Writing	Science	Social Studies
3	95	59	58			
4	85	64	61	59		
5	90	62	67		74	
6						
7						
8						
Total	270	62	62	59	74	

Grade 9 End of Course % Met Satisfactory Standard: Spring 2012			
Subject	N Tested	% Satisfactory	Subject
Algebra I			World Geography
Geometry			English I Reading
Biology			English I Writing
			Total

Grades 10-11 TAKS English or Spanish All Students - % Passing												
Grade	N Tested			ELA			Mathematics			Science		
	2011	2012	(+/-)	2011	2012	(+/-)	2011	2012	(+/-)	2011	2012	(+/-)
10												
11												
Total												

Grades 1-8 Stanford 10 Non-Special-Education - NCEs																		
Grade	N Tested			Reading			Mathematics			Language			Enviro./Science			Social Science		
	2011	2012	(+/-)	2011	2012	(+/-)	2011	2012	(+/-)	2011	2012	(+/-)	2011	2012	(+/-)	2011	2012	(+/-)
1	37	25	-12	39	43	4	44	58	14	47	44	-3	44	49	5			
2	38	34	-4	46	43	-3	52	50	-2	44	49	5	53	64	11			
3	40	34	-6	38	37	-1	43	41	-2	42	37	-5	43	45	2	36	37	1
4	37	34	-3	44	45	1	59	55	-4	53	53	0	51	51	0	44	45	1
5	71	87	16	36	42	6	49	51	2	38	45	7	57	62	5	42	45	3
6																		
7																		
8																		
Total	223	214	-9	40	42	2	49	51	2	44	45	1	51	56	5	41	43	2

Grades 1-8 Aprenda 3 Non-Special-Education - NCEs																		
Grade	N Tested			Reading			Mathematics			Language			Enviro./Science			Social Science		
	2011	2012	(+/-)	2011	2012	(+/-)	2011	2012	(+/-)	2011	2012	(+/-)	2011	2012	(+/-)	2011	2012	(+/-)
1	60	67	7	82	75	-7	71	65	-6	80	73	-7	76	60	-16			
2	61	58	-3	83	74	-9	76	70	-6	81	80	-1	79	80	1			
3	52	57	5	77	73	-4	84	73	-11	86	81	-5	84	75	-9	88	78	-10
4	51	50	-1	80	68	-12	92	79	-13	77	73	-4	88	78	-10	82	74	-8
5																		
6																		
7																		
8																		
Total	224	232	8	81	73	-8	80	71	-9	81	77	-4	81	72	-9	85	76	-9

Demographics -Title I Students by Ethnicity			
Ethnicity	Total Unduplicated (N)		
	2011	2012	(+/-)
African American	34	33	-1
American Indian	0	2	2
Hispanic	484	467	-17
White	9	7	-2
Total Enrollment	527	509	-18

Notes:

The number tested is based on the number of students taking the Reading portion of each test. For grades and subjects with multiple test administrations, the first administration results are used.

An "" represents categories where the student counts were less than 5. If there are no data reported, then no students were tested.

Grades 3-8 STAAR English or Spanish Raw Score % Correct: Spring 2012						
Grade	N Tested	Reading	Mathematics	Writing	Science	Social Studies
3	62	56	64			
4	72	59	60	52		
5	77	63	63		75	
6						
7						
8						
Total	211	60	62	52	75	

Grade 9 End of Course % Met Satisfactory Standard: Spring 2012			
Subject	N Tested	% Satisfactory	Subject
Algebra I			World Geography
Geometry			English I Reading
Biology			English I Writing
			Total

Grades 10-11 TAKS English or Spanish All Students - % Passing												
Grade	N Tested			ELA			Mathematics			Science		
	2011	2012	(+/-)	2011	2012	(+/-)	2011	2012	(+/-)	2011	2012	(+/-)
10												
11												
Total												

Grades 1-8 Stanford 10 Non-Special-Education - NCEs																		
Grade	N Tested			Reading			Mathematics			Language			Enviro./Science			Social Science		
	2011	2012	(+/-)	2011	2012	(+/-)	2011	2012	(+/-)	2011	2012	(+/-)	2011	2012	(+/-)	2011	2012	(+/-)
1	45	39	-6	45	36	-9	49	47	-2	45	35	-10	44	44	0			
2	34	41	7	31	44	13	42	54	12	50	40	-10	49	52	3			
3	43	38	-5	57	44	-13	70	60	-10	58	35	-23	64	50	-14	65	36	-29
4	80	67	-13	47	44	-3	60	55	-5	52	55	3	51	51	0	43	47	4
5	59	70	11	42	41	-1	53	51	-2	45	43	-2	54	63	9	42	50	8
6																		
7																		
8																		
Total	261	255	-6	45	42	-3	56	53	-3	50	43	-7	53	53	0	48	46	-2

Grades 1-8 Aprenda 3 Non-Special-Education - NCEs																		
Grade	N Tested			Reading			Mathematics			Language			Enviro./Science			Social Science		
	2011	2012	(+/-)	2011	2012	(+/-)	2011	2012	(+/-)	2011	2012	(+/-)	2011	2012	(+/-)	2011	2012	(+/-)
1	38	37	-1	82	70	-12	88	81	-7	62	57	-5	75	70	-5			
2	26	36	10	66	73	7	64	75	11	61	76	15	56	74	18			
3	28	26	-2	81	66	-15	89	71	-18	88	68	-20	91	60	-31	85	57	-28
4																		
5																		
6																		
7																		
8																		
Total	92	99	7	77	70	-7	81	76	-5	70	67	-3	74	69	-5	85	57	-28

Demographics -Title I Students by Ethnicity

Ethnicity	Total Unduplicated (N)		
	2011	2012	(+/-)
African American	375	367	-8
Asian/Pacific Islander	2	1	-1
Hispanic	33	37	4
White	5	3	-2
Two or More	1	0	-1
Total Enrollment	416	408	-8

Notes:

The number tested is based on the number of students taking the Reading portion of each test. For grades and subjects with multiple test administrations, the first administration results are used.

An "" represents categories where the student counts were less than 5. If there are no data reported, then no students were tested.

Grades 3-8 STAAR English or Spanish Raw Score % Correct: Spring 2012

Grade	N Tested	Reading	Mathematics	Writing	Science	Social Studies
3	54	46	39			
4	44	46	55	46		
5	50	54	62		64	
6						
7						
8						
Total	148	49	52	46	64	

Grade 9 End of Course % Met Satisfactory Standard: Spring 2012

N Tested		% Satisfactory	N Tested		% Satisfactory
Subject			Subject		
Algebra I			World Geography		
Geometry			English I Reading		
Biology			English I Writing		
			Total		

Grades 10-11 TAKS English or Spanish All Students - % Passing

Grade	N Tested			ELA			Mathematics			Science			Social Studies		
	2011	2012	(+/-)	2011	2012	(+/-)	2011	2012	(+/-)	2011	2012	(+/-)	2011	2012	(+/-)
10															
11															
Total															

Grades 1-8 Stanford 10 Non-Special-Education - NCEs

Grade	N Tested			Reading			Mathematics			Language			Enviro./Science			Social Science		
	2011	2012	(+/-)	2011	2012	(+/-)	2011	2012	(+/-)	2011	2012	(+/-)	2011	2012	(+/-)	2011	2012	(+/-)
1	62	63	1	35	29	-6	42	28	-14	38	30	-8	39	35	-4			
2	58	67	9	43	36	-7	42	42	0	40	34	-6	43	43	0			
3	35	54	19	37	31	-6	40	38	-2	35	37	2	38	40	2	38	33	-5
4	43	41	-2	44	36	-8	57	48	-9	46	39	-7	49	38	-11	44	35	-9
5	44	47	3	42	37	-5	49	49	0	41	38	-3	50	49	-1	44	41	-3
6																		
7																		
8																		
Total	253	272	19	41	34	-7	47	40	-7	40	35	-5	44	40	-4	43	36	-7

Grades 1-8 Aprenda 3 Non-Special-Education - NCEs

Grade	N Tested			Reading			Mathematics			Language			Enviro./Science			Social Science		
	2011	2012	(+/-)	2011	2012	(+/-)	2011	2012	(+/-)	2011	2012	(+/-)	2011	2012	(+/-)	2011	2012	(+/-)
1																		
2																		
3																		
4																		
5																		
6																		
7																		
8																		
Total																		

Demographics -Title I Students by Ethnicity			
Ethnicity	Total Unduplicated (N)		
	2011	2012	(+/-)
African American	199	164	-35
Asian/Pacific Islander	3	3	0
Hispanic	313	286	-27
White	0	2	2
Total Enrollment	515	455	-60

Notes:

The number tested is based on the number of students taking the Reading portion of each test. For grades and subjects with multiple test administrations, the first administration results are used.

An "*" represents categories where the student counts were less than 5. If there are no data reported, then no students were tested.

Grades 3-8 STAAR English or Spanish Raw Score % Correct: Spring 2012						
Grade	N Tested	Reading	Mathematics	Writing	Science	Social Studies
3	54	61	61			
4	49	63	71	56		
5	62	55	61		67	
6						
7						
8						
Total	165	59	64	56	67	

Grade 9 End of Course % Met Satisfactory Standard: Spring 2012			
Subject	N Tested	% Satisfactory	
Algebra I			World Geography
Geometry			English I Reading
Biology			English I Writing
			Total

Grades 10-11 TAKS English or Spanish All Students - % Passing												
Grade	N Tested			ELA			Mathematics			Science		
	2011	2012	(+/-)	2011	2012	(+/-)	2011	2012	(+/-)	2011	2012	(+/-)
10												
11												
Total												

Grades 1-8 Stanford 10 Non-Special-Education - NCEs																		
Grade	N Tested			Reading			Mathematics			Language			Enviro./Science			Social Science		
	2011	2012	(+/-)	2011	2012	(+/-)	2011	2012	(+/-)	2011	2012	(+/-)	2011	2012	(+/-)	2011	2012	(+/-)
1	32	42	10	32	41	9	34	42	8	31	41	10	29	52	23			
2	33	36	3	24	37	13	32	39	7	19	28	9	38	53	15			
3	27	22	-5	38	30	-8	41	44	3	41	31	-10	33	37	4	33	31	-2
4	72	48	-24	39	41	2	49	57	8	52	50	-2	42	48	6	38	43	5
5	61	65	4	38	38	0	47	48	1	40	37	-3	48	58	10	43	41	-2
6																		
7																		
8																		
Total	225	213	-12	35	38	3	43	47	4	40	38	-2	40	52	12	39	40	1

Grades 1-8 Aprenda 3 Non-Special-Education - NCEs																		
Grade	N Tested			Reading			Mathematics			Language			Enviro./Science			Social Science		
	2011	2012	(+/-)	2011	2012	(+/-)	2011	2012	(+/-)	2011	2012	(+/-)	2011	2012	(+/-)	2011	2012	(+/-)
1	38	31	-7	75	68	-7	69	64	-5	69	70	1	58	67	9			
2	35	33	-2	67	82	15	58	87	29	71	87	16	72	91	19			
3	33	33	0	76	63	-13	79	67	-12	82	72	-10	81	71	-10	79	68	-11
4																		
5	2			*			*			*			*			*		
6																		
7																		
8																		
Total	108	97	-11	72	71	-1	68	73	5	73	77	4	69	76	7	77	68	-9

Demographics -Title I Students by Ethnicity			
Ethnicity	Total Unduplicated (N)		
	2011	2012	(+/-)
African American	218	188	-30
American Indian	0	3	3
Hispanic	507	525	18
White	4	9	5
Two or More	14	12	-2
Total Enrollment	743	737	-6

Notes:

The number tested is based on the number of students taking the Reading portion of each test. For grades and subjects with multiple test administrations, the first administration results are used.

An "" represents categories where the student counts were less than 5. If there are no data reported, then no students were tested.

Grades 3-8 STAAR English or Spanish Raw Score % Correct: Spring 2012						
Grade	N Tested	Reading	Mathematics	Writing	Science	Social Studies
3	100	63	62			
4	100	65	72	62		
5	103	66	64		70	
6						
7						
8						
Total	303	65	66	62	70	

Grade 9 End of Course % Met Satisfactory Standard: Spring 2012				
Subject	N Tested	% Satisfactory	Subject	% Satisfactory
Algebra I			World Geography	
Geometry			English I Reading	
Biology			English I Writing	
			Total	

Grades 10-11 TAKS English or Spanish All Students - % Passing												
Grade	N Tested			ELA			Mathematics			Science		
	2011	2012	(+/-)	2011	2012	(+/-)	2011	2012	(+/-)	2011	2012	(+/-)
10												
11												
Total												

Grades 1-8 Stanford 10 Non-Special-Education - NCEs																		
Grade	N Tested			Reading			Mathematics			Language			Enviro./Science			Social Science		
	2011	2012	(+/-)	2011	2012	(+/-)	2011	2012	(+/-)	2011	2012	(+/-)	2011	2012	(+/-)	2011	2012	(+/-)
1	51	48	-3	55	59	4	62	58	-4	57	52	-5	50	59	9			
2	42	41	-1	49	39	-10	63	46	-17	52	40	-12	62	39	-23			
3	51	37	-14	48	51	3	54	54	0	52	52	0	53	62	9	52	56	4
4	56	47	-9	47	50	3	56	53	-3	56	56	0	58	61	3	57	58	1
5	97	88	-9	48	48	0	54	48	-6	49	44	-5	59	58	-1	56	44	-12
6																		
7																		
8																		
Total	297	261	-36	49	50	1	57	52	-5	53	48	-5	57	56	-1	55	50	-5

Grades 1-8 Aprenda 3 Non-Special-Education - NCEs																		
Grade	N Tested			Reading			Mathematics			Language			Enviro./Science			Social Science		
	2011	2012	(+/-)	2011	2012	(+/-)	2011	2012	(+/-)	2011	2012	(+/-)	2011	2012	(+/-)	2011	2012	(+/-)
1	48	64	16	74	79	5	70	79	9	73	83	10	68	65	-3			
2	58	47	-11	79	65	-14	75	63	-12	79	76	-3	81	69	-12			
3	54	60	6	80	72	-8	77	71	-6	81	76	-5	86	70	-16	84	71	-13
4	39	50	11	81	73	-8	89	80	-9	76	72	-4	98	90	-8	89	79	-10
5																		
6																		
7																		
8																		
Total	199	221	22	79	73	-6	77	74	-3	78	77	-1	82	73	-9	86	74	-12

Demographics -Title I Students by Ethnicity

Ethnicity	Total Unduplicated (N)		
	2011	2012	(+/-)
African American	4	5	1
Hispanic	710	638	-72
White	3	3	0
Two or More	1	1	0
Total Enrollment	718	647	-71

Notes:

The number tested is based on the number of students taking the Reading portion of each test. For grades and subjects with multiple test administrations, the first administration results are used.

An "*" represents categories where the student counts were less than 5. If there are no data reported, then no students were tested.

Grades 3-8 STAAR English or Spanish Raw Score % Correct: Spring 2012

Grade	N Tested	Reading	Mathematics	Writing	Science	Social Studies
3	79	58	65			
4	73	65	67	60		
5	78	66	66		76	
6						
7						
8						
Total	230	63	66	60	76	

Grade 9 End of Course % Met Satisfactory Standard: Spring 2012

Subject	N Tested	% Satisfactory	Subject	N Tested	% Satisfactory
Algebra I			World Geography		
Geometry			English I Reading		
Biology			English I Writing		
			Total		

Grades 10-11 TAKS English or Spanish All Students - % Passing

Grade	N Tested			ELA			Mathematics			Science			Social Studies		
	2011	2012	(+/-)	2011	2012	(+/-)	2011	2012	(+/-)	2011	2012	(+/-)	2011	2012	(+/-)
10															
11															
Total															

Grades 1-8 Stanford 10 Non-Special-Education - NCEs

Grade	N Tested			Reading			Mathematics			Language			Enviro./Science			Social Science		
	2011	2012	(+/-)	2011	2012	(+/-)	2011	2012	(+/-)	2011	2012	(+/-)	2011	2012	(+/-)	2011	2012	(+/-)
1	49	45	-4	50	46	-4	54	51	-3	50	48	-2	43	42	-1			
2	40	48	8	37	50	13	48	56	8	38	45	7	52	60	8			
3	56	59	3	46	46	0	62	60	-2	53	47	-6	50	55	5	51	52	1
4	80	68	-12	40	44	4	55	53	-2	53	59	6	50	51	1	50	47	-3
5	84	73	-11	46	45	-1	57	56	-1	52	49	-3	64	65	1	56	50	-6
6																		
7																		
8																		
Total	309	293	-16	44	46	2	56	55	-1	50	50	0	53	55	2	52	50	-2

Grades 1-8 Aprenda 3 Non-Special-Education - NCEs

Grade	N Tested			Reading			Mathematics			Language			Enviro./Science			Social Science		
	2011	2012	(+/-)	2011	2012	(+/-)	2011	2012	(+/-)	2011	2012	(+/-)	2011	2012	(+/-)	2011	2012	(+/-)
1	46	43	-3	84	77	-7	78	68	-10	81	81	0	67	61	-6			
2	48	35	-13	75	72	-3	73	75	2	78	82	4	81	74	-7			
3	18	20	2	70	59	-11	77	57	-20	76	69	-7	79	57	-22	76	62	-14
4	1	5	4	*	54		*	53		*	57		*	61		*	63	
5		2			*			*			*			*			*	
6																		
7																		
8																		
Total	113	105	-8	78	71	-7	75	68	-7	79	78	-1	75	65	-10	76	64	-12

Demographics -Title I Students by Ethnicity			
Ethnicity	Total Unduplicated (N)		
	2011	2012	(+/-)
African American	99	90	-9
American Indian	5	5	0
Asian/Pacific Islander	78	81	3
Hispanic	150	157	7
White	236	221	-15
Two or More	26	27	1
Total Enrollment	594	581	-13

Notes:

The number tested is based on the number of students taking the Reading portion of each test. For grades and subjects with multiple test administrations, the first administration results are used.

An "*" represents categories where the student counts were less than 5. If there are no data reported, then no students were tested.

Grades 3-8 STAAR English or Spanish Raw Score % Correct: Spring 2012						
Grade	N Tested	Reading	Mathematics	Writing	Science	Social Studies
3	93	80	75			
4	84	82	77	74		
5	89	84			84	
6						
7						
8						
Total	266	82	76	74	84	

Grade 9 End of Course % Met Satisfactory Standard: Spring 2012			
Subject	N Tested	% Satisfactory	Subject
Algebra I			World Geography
Geometry			English I Reading
Biology			English I Writing
			Total

Grades 10-11 TAKS English or Spanish All Students - % Passing												
Grade	N Tested			ELA			Mathematics			Science		
	2011	2012	(+/-)	2011	2012	(+/-)	2011	2012	(+/-)	2011	2012	(+/-)
10												
11												
Total												

Grades 1-8 Stanford 10 Non-Special-Education - NCEs																		
Grade	N Tested			Reading			Mathematics			Language			Enviro./Science			Social Science		
	2011	2012	(+/-)	2011	2012	(+/-)	2011	2012	(+/-)	2011	2012	(+/-)	2011	2012	(+/-)	2011	2012	(+/-)
1	90	99	9	67	66	-1	67	71	4	67	66	-1	60	64	4			
2	91	88	-3	64	64	0	70	66	-4	64	60	-4	64	66	2			
3	79	91	12	70	71	1	78	69	-9	70	69	-1	75	73	-2	67	71	4
4	84	78	-6	74	73	-1	73	73	0	74	77	3	76	68	-8	68	67	-1
5	89	88	-1	68	71	3	68	73	5	67	68	1	71	81	10	69	68	-1
6																		
7																		
8																		
Total	433	444	11	69	69	0	71	71	0	68	68	0	69	70	1	68	68	0

Grades 1-8 Aprenda 3 Non-Special-Education - NCEs																		
Grade	N Tested			Reading			Mathematics			Language			Enviro./Science			Social Science		
	2011	2012	(+/-)	2011	2012	(+/-)	2011	2012	(+/-)	2011	2012	(+/-)	2011	2012	(+/-)	2011	2012	(+/-)
1																		
2																		
3																		
4																		
5																		
6																		
7																		
8																		
Total																		

Demographics -Title I Students by Ethnicity

Ethnicity	Total Unduplicated (N)		
	2011	2012	(+/-)
African American	16	19	3
American Indian	1	2	1
Asian/Pacific Islander	4	3	-1
Hispanic	681	669	-12
White	15	11	-4
Two or More	0	2	2
Total Enrollment	717	706	-11

Notes:

The number tested is based on the number of students taking the Reading portion of each test. For grades and subjects with multiple test administrations, the first administration results are used.

An "*" represents categories where the student counts were less than 5. If there are no data reported, then no students were tested.

Grades 3-8 STAAR English or Spanish Raw Score % Correct: Spring 2012

Grade	N Tested	Reading	Mathematics	Writing	Science	Social Studies
3	89	66	67			
4	99	64	67	61		
5	76	69	67		79	
6						
7						
8						
Total	264	66	67	61	79	

Grade 9 End of Course % Met Satisfactory Standard: Spring 2012

Subject	N Tested	% Satisfactory	Subject	N Tested	% Satisfactory
Algebra I			World Geography		
Geometry			English I Reading		
Biology			English I Writing		
			Total		

Grades 10-11 TAKS English or Spanish All Students - % Passing

Grade	N Tested			ELA			Mathematics			Science			Social Studies		
	2011	2012	(+/-)	2011	2012	(+/-)	2011	2012	(+/-)	2011	2012	(+/-)	2011	2012	(+/-)
10															
11															
Total															

Grades 1-8 Stanford 10 Non-Special-Education - NCEs

Grade	N Tested			Reading			Mathematics			Language			Enviro./Science			Social Science		
	2011	2012	(+/-)	2011	2012	(+/-)	2011	2012	(+/-)	2011	2012	(+/-)	2011	2012	(+/-)	2011	2012	(+/-)
1	79	68	-11	54	53	-1	60	52	-8	52	43	-9	47	48	1			
2	62	75	13	54	53	-1	61	54	-7	53	48	-5	56	53	-3			
3	61	61	0	56	53	-3	63	62	-1	53	55	2	57	62	5	54	53	-1
4	62	65	3	56	58	2	65	63	-2	68	65	-3	62	57	-5	54	51	-3
5	84	70	-14	47	56	9	56	56	0	50	52	2	61	70	9	56	53	-3
6																		
7																		
8																		
Total	348	339	-9	53	55	2	60	57	-3	55	52	-3	56	58	2	55	53	-2

Grades 1-8 Aprenda 3 Non-Special-Education - NCEs

Grade	N Tested			Reading			Mathematics			Language			Enviro./Science			Social Science		
	2011	2012	(+/-)	2011	2012	(+/-)	2011	2012	(+/-)	2011	2012	(+/-)	2011	2012	(+/-)	2011	2012	(+/-)
1	39	44	5	81	75	-6	79	72	-7	77	71	-6	80	70	-10			
2	38	41	3	67	67	0	71	73	2	73	77	4	65	63	-2			
3	36	27	-9	69	69	0	80	76	-4	85	87	2	82	74	-8	72	74	2
4	20	27	7	75	63	-12	84	68	-16	77	70	-7	83	72	-11	81	64	-17
5		2			*			*			*			*			*	
6																		
7																		
8																		
Total	133	141	8	73	69	-4	78	72	-6	78	76	-2	77	69	-8	76	69	-7

Demographics -Title I Students by Ethnicity

Ethnicity	Total Unduplicated (N)		
	2011	2012	(+/-)
African American	532	542	10
American Indian	2	1	-1
Asian/Pacific Islander	8	8	0
Hispanic	183	183	0
White	7	3	-4
Two or More	5	5	0
Total Enrollment	737	742	5

Notes:

The number tested is based on the number of students taking the Reading portion of each test. For grades and subjects with multiple test administrations, the first administration results are used.

An "*" represents categories where the student counts were less than 5. If there are no data reported, then no students were tested.

Grades 3-8 STAAR English or Spanish Raw Score % Correct: Spring 2012

Grade	N Tested	Reading	Mathematics	Writing	Science	Social Studies
3	113	58	57			
4	109	61	59	59		
5	99	65	66		69	
6						
7						
8						
Total	321	61	60	59	69	

Grade 9 End of Course % Met Satisfactory Standard: Spring 2012

N Tested		% Satisfactory	N Tested		% Satisfactory
Subject			Subject		
Algebra I			World Geography		
Geometry			English I Reading		
Biology			English I Writing		
			Total		

Grades 10-11 TAKS English or Spanish All Students - % Passing

Grade	N Tested			ELA			Mathematics			Science			Social Studies		
	2011	2012	(+/-)	2011	2012	(+/-)	2011	2012	(+/-)	2011	2012	(+/-)	2011	2012	(+/-)
10															
11															
Total															

Grades 1-8 Stanford 10 Non-Special-Education - NCEs

Grade	N Tested			Reading			Mathematics			Language			Enviro./Science			Social Science		
	2011	2012	(+/-)	2011	2012	(+/-)	2011	2012	(+/-)	2011	2012	(+/-)	2011	2012	(+/-)	2011	2012	(+/-)
1	75	92	17	46	42	-4	54	41	-13	45	39	-6	45	40	-5			
2	92	76	-16	40	41	1	47	44	-3	45	38	-7	43	41	-2			
3	103	95	-8	42	41	-1	50	47	-3	46	43	-3	44	44	0	45	43	-2
4	99	97	-2	46	46	0	54	51	-3	56	58	2	50	49	-1	45	43	-2
5	63	96	33	41	48	7	44	49	5	42	53	11	54	65	11	42	46	4
6																		
7																		
8																		
Total	432	456	24	43	44	1	50	47	-3	47	47	0	47	48	1	44	44	0

Grades 1-8 Aprenda 3 Non-Special-Education - NCEs

Grade	N Tested			Reading			Mathematics			Language			Enviro./Science			Social Science		
	2011	2012	(+/-)	2011	2012	(+/-)	2011	2012	(+/-)	2011	2012	(+/-)	2011	2012	(+/-)	2011	2012	(+/-)
1	21	21	0	82	74	-8	68	56	-12	65	66	1	75	64	-11			
2	19	16	-3	75	77	2	81	76	-5	75	87	12	88	79	-9			
3	16	18	2	74	63	-11	85	70	-15	92	75	-17	86	68	-18	84	68	-16
4	1	13	12	*	67		*	77		*	76		*	77		*	76	
5																		
6																		
7																		
8																		
Total	57	68	11	77	70	-7	78	68	-10	76	75	-1	83	71	-12	84	71	-13

Demographics -Title I Students by Ethnicity

Ethnicity	Total Unduplicated (N)		
	2011	2012	(+/-)
African American	163	170	7
American Indian	1	1	0
Asian/Pacific Islander	2	2	0
Hispanic	694	713	19
White	16	13	-3
Two or More	2	4	2
Total Enrollment	878	903	25

Notes:

The number tested is based on the number of students taking the Reading portion of each test. For grades and subjects with multiple test administrations, the first administration results are used.

An "*" represents categories where the student counts were less than 5. If there are no data reported, then no students were tested.

Grades 3-8 STAAR English or Spanish Raw Score % Correct: Spring 2012

Grade	N Tested	Reading	Mathematics	Writing	Science	Social Studies
3	185	62	60			
4	172	55	57	55		
5	139	54	54		63	
6						
7						
8						
Total	496	57	57	55	63	

Grade 9 End of Course % Met Satisfactory Standard: Spring 2012

N Tested		% Satisfactory	N Tested		% Satisfactory
Subject			Subject		
Algebra I			World Geography		
Geometry			English I Reading		
Biology			English I Writing		
			Total		

Grades 10-11 TAKS English or Spanish All Students - % Passing

Grade	N Tested			ELA			Mathematics			Science			Social Studies		
	2011	2012	(+/-)	2011	2012	(+/-)	2011	2012	(+/-)	2011	2012	(+/-)	2011	2012	(+/-)
10															
11															
Total															

Grades 1-8 Stanford 10 Non-Special-Education - NCEs

Grade	N Tested			Reading			Mathematics			Language			Enviro./Science			Social Science		
	2011	2012	(+/-)	2011	2012	(+/-)	2011	2012	(+/-)	2011	2012	(+/-)	2011	2012	(+/-)	2011	2012	(+/-)
1	59	66	7	32	38	6	36	38	2	36	42	6	32	43	11			
2	67	68	1	49	36	-13	48	39	-9	47	37	-10	56	39	-17			
3	58	74	16	36	49	13	40	58	18	38	47	9	40	65	25	36	54	18
4	83	88	5	38	45	7	42	49	7	46	51	5	46	47	1	41	43	2
5	152	137	-15	30	32	2	42	44	2	33	34	1	46	53	7	36	38	2
6																		
7																		
8																		
Total	419	433	14	36	39	3	42	45	3	39	42	3	45	50	5	37	43	6

Grades 1-8 Aprenda 3 Non-Special-Education - NCEs

Grade	N Tested			Reading			Mathematics			Language			Enviro./Science			Social Science		
	2011	2012	(+/-)	2011	2012	(+/-)	2011	2012	(+/-)	2011	2012	(+/-)	2011	2012	(+/-)	2011	2012	(+/-)
1	136	115	-21	70	68	-2	63	60	-3	65	62	-3	68	62	-6			
2	107	124	17	75	69	-6	74	68	-6	74	74	0	84	73	-11			
3	98	108	10	74	72	-2	75	70	-5	85	76	-9	76	71	-5	75	69	-6
4	63	80	17	63	61	-2	78	65	-13	65	64	-1	79	69	-10	74	67	-7
5		4			*			*			*			*			*	
6																		
7																		
8																		
Total	404	431	27	71	68	-3	71	66	-5	72	69	-3	76	68	-8	75	68	-7

Demographics -Title I Students by Ethnicity			
Ethnicity	Total Unduplicated (N)		
	2011	2012	(+/-)
African American	680	653	-27
Asian/Pacific Islander	2	0	-2
Hispanic	20	17	-3
Two or More	6	6	0
Total Enrollment	708	676	-32

Notes:

The number tested is based on the number of students taking the Reading portion of each test. For grades and subjects with multiple test administrations, the first administration results are used.

An "" represents categories where the student counts were less than 5. If there are no data reported, then no students were tested.

Grades 3-8 STAAR English or Spanish Raw Score % Correct: Spring 2012						
Grade	N Tested	Reading	Mathematics	Writing	Science	Social Studies
3	101	66	61			
4	97	61	58	61		
5	101	70	64		75	
6						
7						
8						
Total	299	66	61	61	75	

Grade 9 End of Course % Met Satisfactory Standard: Spring 2012			
Subject	N Tested	% Satisfactory	Subject
Algebra I			World Geography
Geometry			English I Reading
Biology			English I Writing
			Total

Grades 10-11 TAKS English or Spanish All Students - % Passing												
Grade	N Tested			ELA			Mathematics			Science		
	2011	2012	(+/-)	2011	2012	(+/-)	2011	2012	(+/-)	2011	2012	(+/-)
10												
11												
Total												

Grades 1-8 Stanford 10 Non-Special-Education - NCEs																		
Grade	N Tested			Reading			Mathematics			Language			Enviro./Science			Social Science		
	2011	2012	(+/-)	2011	2012	(+/-)	2011	2012	(+/-)	2011	2012	(+/-)	2011	2012	(+/-)	2011	2012	(+/-)
1	100	97	-3	57	59	2	56	53	-3	58	55	-3	51	55	4			
2	105	98	-7	50	50	0	56	46	-10	54	46	-8	56	59	3			
3	107	101	-6	45	50	5	57	57	0	48	53	5	49	56	7	46	55	9
4	106	97	-9	52	52	0	55	52	-3	60	57	-3	61	50	-11	57	48	-9
5	88	102	14	51	52	1	53	53	0	53	54	1	62	69	7	59	51	-8
6																		
7																		
8																		
Total	506	495	-11	51	52	1	56	52	-4	55	53	-2	56	58	2	54	51	-3

Grades 1-8 Aprenda 3 Non-Special-Education - NCEs																		
Grade	N Tested			Reading			Mathematics			Language			Enviro./Science			Social Science		
	2011	2012	(+/-)	2011	2012	(+/-)	2011	2012	(+/-)	2011	2012	(+/-)	2011	2012	(+/-)	2011	2012	(+/-)
1																		
2																		
3																		
4																		
5																		
6																		
7																		
8																		
Total																		

Demographics -Title I Students by Ethnicity			
Ethnicity	Total Unduplicated (N)		
	2011	2012	(+/-)
African American	473	452	-21
American Indian	3	3	0
Asian/Pacific Islander	44	44	0
Hispanic	150	161	11
White	60	61	1
Two or More	2	10	8
Total Enrollment	732	731	-1

Notes:

The number tested is based on the number of students taking the Reading portion of each test. For grades and subjects with multiple test administrations, the first administration results are used.

An "*" represents categories where the student counts were less than 5. If there are no data reported, then no students were tested.

Grades 3-8 STAAR English or Spanish Raw Score % Correct: Spring 2012						
Grade	N Tested	Reading	Mathematics	Writing	Science	Social Studies
3	115	67	63			
4	101	59	52	54		
5	119	61	58		68	
6						
7						
8						
Total	335	62	58	54	68	

Grade 9 End of Course % Met Satisfactory Standard: Spring 2012			
Subject	N Tested	% Satisfactory	Subject
Algebra I			World Geography
Geometry			English I Reading
Biology			English I Writing
			Total

Grades 10-11 TAKS English or Spanish All Students - % Passing												
Grade	N Tested			ELA			Mathematics			Science		
	2011	2012	(+/-)	2011	2012	(+/-)	2011	2012	(+/-)	2011	2012	(+/-)
10												
11												
Total												

Grades 1-8 Stanford 10 Non-Special-Education - NCEs																		
Grade	N Tested			Reading			Mathematics			Language			Enviro./Science			Social Science		
	2011	2012	(+/-)	2011	2012	(+/-)	2011	2012	(+/-)	2011	2012	(+/-)	2011	2012	(+/-)	2011	2012	(+/-)
1	99	108	9	49	48	-1	53	50	-3	54	46	-8	50	47	-3			
2	113	89	-24	46	50	4	57	57	0	46	48	2	54	56	2			
3	107	106	-1	43	52	9	53	56	3	45	52	7	48	56	8	41	50	9
4	117	92	-25	48	49	1	56	49	-7	52	54	2	53	49	-4	46	46	0
5	109	113	4	48	45	-3	51	47	-4	49	45	-4	58	56	-2	51	46	-5
6																		
7																		
8																		
Total	545	508	-37	47	49	2	54	52	-2	49	49	0	53	53	0	46	47	1

Grades 1-8 Aprenda 3 Non-Special-Education - NCEs																		
Grade	N Tested			Reading			Mathematics			Language			Enviro./Science			Social Science		
	2011	2012	(+/-)	2011	2012	(+/-)	2011	2012	(+/-)	2011	2012	(+/-)	2011	2012	(+/-)	2011	2012	(+/-)
1																		
2																		
3																		
4																		
5																		
6																		
7																		
8																		
Total																		

Demographics -Title I Students by Ethnicity			
Ethnicity	Total Unduplicated (N)		
	2011	2012	(+/-)
African American	37	39	2
American Indian	1	1	0
Hispanic	441	467	26
White	1	2	1
Two or More	1	1	0
Total Enrollment	481	510	29

Notes:

The number tested is based on the number of students taking the Reading portion of each test. For grades and subjects with multiple test administrations, the first administration results are used.

An "*" represents categories where the student counts were less than 5. If there are no data reported, then no students were tested.

Grades 3-8 STAAR English or Spanish Raw Score % Correct: Spring 2012						
Grade	N Tested	Reading	Mathematics	Writing	Science	Social Studies
3	60	57	60			
4	62	54	63	55		
5	55	57	54		65	
6						
7						
8						
Total	177	56	59	55	65	

Grade 9 End of Course % Met Satisfactory Standard: Spring 2012			
Subject	N Tested	% Satisfactory	Subject
Algebra I			World Geography
Geometry			English I Reading
Biology			English I Writing
			Total

Grades 10-11 TAKS English or Spanish All Students - % Passing												
Grade	N Tested			ELA			Mathematics			Science		
	2011	2012	(+/-)	2011	2012	(+/-)	2011	2012	(+/-)	2011	2012	(+/-)
10												
11												
Total												

Grades 1-8 Stanford 10 Non-Special-Education - NCEs																		
Grade	N Tested			Reading			Mathematics			Language			Enviro./Science			Social Science		
	2011	2012	(+/-)	2011	2012	(+/-)	2011	2012	(+/-)	2011	2012	(+/-)	2011	2012	(+/-)	2011	2012	(+/-)
1	40	39	-1	42	43	1	45	42	-3	49	48	-1	47	41	-6			
2	36	35	-1	38	43	5	44	42	-2	44	43	-1	60	56	-4			
3	35	29	-6	40	39	-1	54	51	-3	40	47	7	41	46	5	38	41	3
4	56	60	4	42	39	-3	55	51	-4	52	51	-1	51	45	-6	47	40	-7
5	56	53	-3	49	38	-11	55	47	-8	52	45	-7	51	54	3	49	44	-5
6																		
7																		
8																		
Total	223	216	-7	43	40	-3	51	47	-4	48	47	-1	50	48	-2	45	41	-4

Grades 1-8 Aprenda 3 Non-Special-Education - NCEs																		
Grade	N Tested			Reading			Mathematics			Language			Enviro./Science			Social Science		
	2011	2012	(+/-)	2011	2012	(+/-)	2011	2012	(+/-)	2011	2012	(+/-)	2011	2012	(+/-)	2011	2012	(+/-)
1	32	28	-4	75	71	-4	73	75	2	68	63	-5	59	64	5			
2	38	27	-11	64	73	9	65	63	-2	73	71	-2	58	61	3			
3	31	32	1	73	63	-10	79	70	-9	87	75	-12	83	73	-10	77	68	-9
4	1			*			*			*			*			*		
5																		
6																		
7																		
8																		
Total	102	87	-15	70	69	-1	72	69	-3	75	70	-5	66	66	0	77	68	-9

Demographics -Title I Students by Ethnicity

Ethnicity	Total Unduplicated (N)		
	2011	2012	(+/-)
African American	23	13	-10
American Indian	1	2	1
Asian/Pacific Islander	2	2	0
Hispanic	359	430	71
White	37	43	6
Two or More	4	3	-1
Total Enrollment	426	493	67

Notes:

The number tested is based on the number of students taking the Reading portion of each test. For grades and subjects with multiple test administrations, the first administration results are used.

An "***" represents categories where the student counts were less than 5. If there are no data reported, then no students were tested.

Grades 3-8 STAAR English or Spanish Raw Score % Correct: Spring 2012

Grade	N Tested	Reading	Mathematics	Writing	Science	Social Studies
3	67	59	62			
4	57	60	70	59		
5	67	60	55		69	
6						
7						
8						
Total	191	60	62	59	69	

Grade 9 End of Course % Met Satisfactory Standard: Spring 2012

Subject	N Tested	% Satisfactory	Subject	N Tested	% Satisfactory
Algebra I			World Geography		
Geometry			English I Reading		
Biology			English I Writing		
			Total		

Grades 10-11 TAKS English or Spanish All Students - % Passing

Grade	N Tested			ELA			Mathematics			Science			Social Studies		
	2011	2012	(+/-)	2011	2012	(+/-)	2011	2012	(+/-)	2011	2012	(+/-)	2011	2012	(+/-)
10															
11															
Total															

Grades 1-8 Stanford 10 Non-Special-Education - NCEs

Grade	N Tested			Reading			Mathematics			Language			Enviro./Science			Social Science		
	2011	2012	(+/-)	2011	2012	(+/-)	2011	2012	(+/-)	2011	2012	(+/-)	2011	2012	(+/-)	2011	2012	(+/-)
1	35	39	4	57	49	-8	63	51	-12	53	40	-13	70	64	-6			
2	43	38	-5	47	39	-8	56	41	-15	55	39	-16	57	50	-7			
3	34	39	5	44	49	5	62	57	-5	52	56	4	50	58	8	60	54	-6
4	58	59	1	41	45	4	52	55	3	54	56	2	44	49	5	48	46	-2
5	45	62	17	42	43	1	52	49	-3	47	49	2	54	62	8	52	49	-3
6																		
7																		
8																		
Total	215	237	22	46	45	-1	56	51	-5	52	49	-3	54	56	2	52	49	-3

Grades 1-8 Aprenda 3 Non-Special-Education - NCEs

Grade	N Tested			Reading			Mathematics			Language			Enviro./Science			Social Science		
	2011	2012	(+/-)	2011	2012	(+/-)	2011	2012	(+/-)	2011	2012	(+/-)	2011	2012	(+/-)	2011	2012	(+/-)
1	20	28	8	81	67	-14	64	58	-6	65	60	-5	55	53	-2			
2	22	21	-1	65	70	5	81	85	4	74	78	4	82	82	0			
3	13	24	11	68	55	-13	78	58	-20	80	67	-13	77	64	-13	83	64	-19
4																		
5																		
6																		
7																		
8																		
Total	55	73	18	71	64	-7	74	66	-8	72	67	-5	71	65	-6	83	64	-19

Demographics -Title I Students by Ethnicity

Ethnicity	Total Unduplicated (N)		
	2011	2012	(+/-)
African American	193	171	-22
American Indian	4	1	-3
Asian/Pacific Islander	54	54	0
Hispanic	202	208	6
White	200	222	22
Two or More	28	23	-5
Total Enrollment	681	679	-2

Notes:

The number tested is based on the number of students taking the Reading portion of each test. For grades and subjects with multiple test administrations, the first administration results are used.

An "*" represents categories where the student counts were less than 5. If there are no data reported, then no students were tested.

Grades 3-8 STAAR English or Spanish Raw Score % Correct: Spring 2012

Grade	N Tested	Reading	Mathematics	Writing	Science	Social Studies
3	106	75	74			
4	113	74	70	70		
5	105	78	72		79	
6						
7						
8						
Total	324	76	72	70	79	

Grade 9 End of Course % Met Satisfactory Standard: Spring 2012

N Tested		% Satisfactory	N Tested		% Satisfactory
Subject			Subject		
Algebra I			World Geography		
Geometry			English I Reading		
Biology			English I Writing		
			Total		

Grades 10-11 TAKS English or Spanish All Students - % Passing

Grade	N Tested			ELA			Mathematics			Science			Social Studies		
	2011	2012	(+/-)	2011	2012	(+/-)	2011	2012	(+/-)	2011	2012	(+/-)	2011	2012	(+/-)
10															
11															
Total															

Grades 1-8 Stanford 10 Non-Special-Education - NCEs

Grade	N Tested			Reading			Mathematics			Language			Enviro./Science			Social Science		
	2011	2012	(+/-)	2011	2012	(+/-)	2011	2012	(+/-)	2011	2012	(+/-)	2011	2012	(+/-)	2011	2012	(+/-)
1	117	97	-20	59	60	1	63	58	-5	63	62	-1	60	65	5			
2	109	113	4	54	60	6	52	60	8	59	60	1	62	70	8			
3	104	106	2	63	62	-1	67	66	-1	64	64	0	66	69	3	64	62	-2
4	103	109	6	61	63	2	65	64	-1	68	67	-1	63	63	0	59	57	-2
5	94	96	2	61	65	4	60	62	2	63	62	-1	69	78	9	66	61	-5
6																		
7																		
8																		
Total	527	521	-6	60	62	2	62	62	0	63	63	0	64	69	5	63	60	-3

Grades 1-8 Aprenda 3 Non-Special-Education - NCEs

Grade	N Tested			Reading			Mathematics			Language			Enviro./Science			Social Science		
	2011	2012	(+/-)	2011	2012	(+/-)	2011	2012	(+/-)	2011	2012	(+/-)	2011	2012	(+/-)	2011	2012	(+/-)
1																		
2																		
3																		
4																		
5																		
6																		
7																		
8																		
Total																		

Demographics -Title I Students by Ethnicity			
Ethnicity	Total Unduplicated (N)		
	2011	2012	(+/-)
African American	6	8	2
American Indian	2	3	1
Asian/Pacific Islander	0	1	1
Hispanic	894	909	15
White	21	21	0
Two or More	2	2	0
Total Enrollment	925	944	19

Notes:

The number tested is based on the number of students taking the Reading portion of each test. For grades and subjects with multiple test administrations, the first administration results are used.

An "*" represents categories where the student counts were less than 5. If there are no data reported, then no students were tested.

Grades 3-8 STAAR English or Spanish Raw Score % Correct: Spring 2012						
Grade	N Tested	Reading	Mathematics	Writing	Science	Social Studies
3	109	65	69			
4	149	72	73	67		
5	125	69	76		80	
6						
7						
8						
Total	383	69	73	67	80	

Grade 9 End of Course % Met Satisfactory Standard: Spring 2012			
Subject	N Tested	% Satisfactory	Subject
Algebra I			World Geography
Geometry			English I Reading
Biology			English I Writing
			Total

Grades 10-11 TAKS English or Spanish All Students - % Passing												
Grade	N Tested			ELA			Mathematics			Science		
	2011	2012	(+/-)	2011	2012	(+/-)	2011	2012	(+/-)	2011	2012	(+/-)
10												
11												
Total												

Grades 1-8 Stanford 10 Non-Special-Education - NCEs																		
Grade	N Tested			Reading			Mathematics			Language			Enviro./Science			Social Science		
	2011	2012	(+/-)	2011	2012	(+/-)	2011	2012	(+/-)	2011	2012	(+/-)	2011	2012	(+/-)	2011	2012	(+/-)
1	65	75	10	50	56	6	56	64	8	53	59	6	54	61	7			
2	63	66	3	47	50	3	58	50	-8	51	48	-3	63	63	0			
3	69	59	-10	54	49	-5	67	62	-5	56	53	-3	56	58	2	52	51	-1
4	72	80	8	58	60	2	68	66	-2	57	62	5	63	73	10	62	64	2
5	126	120	-6	49	51	2	61	65	4	52	53	1	63	70	7	58	56	-2
6																		
7																		
8																		
Total	395	400	5	51	53	2	62	62	0	54	55	1	60	66	6	57	58	1

Grades 1-8 Aprenda 3 Non-Special-Education - NCEs																		
Grade	N Tested			Reading			Mathematics			Language			Enviro./Science			Social Science		
	2011	2012	(+/-)	2011	2012	(+/-)	2011	2012	(+/-)	2011	2012	(+/-)	2011	2012	(+/-)	2011	2012	(+/-)
1	72	74	2	78	81	3	71	79	8	66	74	8	72	70	-2			
2	55	72	17	84	73	-11	90	77	-13	83	76	-7	90	81	-9			
3	74	51	-23	81	74	-7	83	77	-6	87	79	-8	83	75	-8	86	80	-6
4	48	67	19	88	75	-13	95	86	-9	84	77	-7	99	92	-7	95	87	-8
5																		
6																		
7																		
8																		
Total	249	264	15	82	76	-6	83	80	-3	80	77	-3	84	79	-5	89	84	-5

Demographics -Title I Students by Ethnicity			
Ethnicity	Total Unduplicated (N)		
	2011	2012	(+/-)
African American	336	352	16
American Indian	3	3	0
Asian/Pacific Islander	3	3	0
Hispanic	128	140	12
White	3	5	2
Two or More	10	8	-2
Total Enrollment	483	511	28

Notes:

The number tested is based on the number of students taking the Reading portion of each test. For grades and subjects with multiple test administrations, the first administration results are used.

An "" represents categories where the student counts were less than 5. If there are no data reported, then no students were tested.

Grades 3-8 STAAR English or Spanish Raw Score % Correct: Spring 2012						
Grade	N Tested	Reading	Mathematics	Writing	Science	Social Studies
3	81	70	69			
4	63	68	68	64		
5	72	72	64		74	
6						
7						
8						
Total	216	70	67	64	74	

Grade 9 End of Course % Met Satisfactory Standard: Spring 2012				
Subject	N Tested	% Satisfactory	Subject	% Satisfactory
Algebra I			World Geography	
Geometry			English I Reading	
Biology			English I Writing	
			Total	

Grades 10-11 TAKS English or Spanish All Students - % Passing												
Grade	N Tested			ELA			Mathematics			Science		
	2011	2012	(+/-)	2011	2012	(+/-)	2011	2012	(+/-)	2011	2012	(+/-)
10												
11												
Total												

Grades 1-8 Stanford 10 Non-Special-Education - NCEs																		
Grade	N Tested			Reading			Mathematics			Language			Enviro./Science			Social Science		
	2011	2012	(+/-)	2011	2012	(+/-)	2011	2012	(+/-)	2011	2012	(+/-)	2011	2012	(+/-)	2011	2012	(+/-)
1	54	63	9	46	49	3	51	42	-9	50	46	-4	45	50	5			
2	73	61	-12	49	50	1	49	51	2	52	50	-2	52	56	4			
3	53	70	17	52	53	1	61	61	0	59	56	-3	73	63	-10	58	57	-1
4	76	56	-20	53	55	2	57	59	2	60	62	2	58	60	2	53	55	2
5	55	72	17	51	55	4	55	57	2	54	58	4	60	66	6	52	51	-1
6																		
7																		
8																		
Total	311	322	11	50	53	3	55	54	-1	55	54	-1	57	59	2	54	54	0

Grades 1-8 Aprenda 3 Non-Special-Education - NCEs																		
Grade	N Tested			Reading			Mathematics			Language			Enviro./Science			Social Science		
	2011	2012	(+/-)	2011	2012	(+/-)	2011	2012	(+/-)	2011	2012	(+/-)	2011	2012	(+/-)	2011	2012	(+/-)
1	14	16	2	78	82	4	72	86	14	74	86	12	67	66	-1			
2	12	12	0	72	72	0	72	73	1	74	83	9	82	78	-4			
3	8	10	2	64	76	12	45	76	31	68	85	17	65	82	17	56	75	19
4		6			55			64			59			62			60	
5																		
6																		
7																		
8																		
Total	34	44	10	72	75	3	66	77	11	72	81	9	72	72	0	56	69	13

Demographics -Title I Students by Ethnicity

Ethnicity	Total Unduplicated (N)		
	2011	2012	(+/-)
African American	432	475	43
Asian/Pacific Islander	0	1	1
Hispanic	112	135	23
White	1	0	-1
Two or More	0	2	2
Total Enrollment	545	613	68

Notes:

The number tested is based on the number of students taking the Reading portion of each test. For grades and subjects with multiple test administrations, the first administration results are used.

An "***" represents categories where the student counts were less than 5. If there are no data reported, then no students were tested.

Grades 3-8 STAAR English or Spanish Raw Score % Correct: Spring 2012

Grade	N Tested	Reading	Mathematics	Writing	Science	Social Studies
3	78	64	65			
4	79	58	58	64		
5	72	65	62		67	
6						
7						
8						
Total	229	62	62	64	67	

Grade 9 End of Course % Met Satisfactory Standard: Spring 2012

Subject	N Tested	% Satisfactory	Subject	N Tested	% Satisfactory
Algebra I			World Geography		
Geometry			English I Reading		
Biology			English I Writing		
			Total		

Grades 10-11 TAKS English or Spanish All Students - % Passing

Grade	N Tested			ELA			Mathematics			Science			Social Studies		
	2011	2012	(+/-)	2011	2012	(+/-)	2011	2012	(+/-)	2011	2012	(+/-)	2011	2012	(+/-)
10															
11															
Total															

Grades 1-8 Stanford 10 Non-Special-Education - NCEs

Grade	N Tested			Reading			Mathematics			Language			Enviro./Science			Social Science		
	2011	2012	(+/-)	2011	2012	(+/-)	2011	2012	(+/-)	2011	2012	(+/-)	2011	2012	(+/-)	2011	2012	(+/-)
1	89	92	3	43	46	3	52	47	-5	49	49	0	48	47	-1			
2	72	83	11	47	45	-2	57	51	-6	54	45	-9	59	64	5			
3	61	77	16	56	50	-6	63	55	-8	53	50	-3	55	58	3	59	49	-10
4	70	73	3	52	52	0	56	53	-3	62	56	-6	55	53	-2	48	48	0
5	58	67	9	51	47	-4	61	48	-13	50	52	2	60	64	4	50	48	-2
6																		
7																		
8																		
Total	350	392	42	49	48	-1	57	51	-6	53	50	-3	55	57	2	52	48	-4

Grades 1-8 Aprenda 3 Non-Special-Education - NCEs

Grade	N Tested			Reading			Mathematics			Language			Enviro./Science			Social Science		
	2011	2012	(+/-)	2011	2012	(+/-)	2011	2012	(+/-)	2011	2012	(+/-)	2011	2012	(+/-)	2011	2012	(+/-)
1	5	9	4	96	85	-11	99	99	0	98	96	-2	99	97	-2			
2																		
3																		
4																		
5																		
6																		
7																		
8																		
Total	5	9	4	96	85	-11	99	99	0	98	96	-2	99	97	-2			

Demographics -Title I Students by Ethnicity

Ethnicity	Total Unduplicated (N)		
	2011	2012	(+/-)
African American	140	140	0
Hispanic	469	456	-13
White	4	5	1
Two or More	1	0	-1
Total Enrollment	614	601	-13

Notes:

The number tested is based on the number of students taking the Reading portion of each test. For grades and subjects with multiple test administrations, the first administration results are used.

An "" represents categories where the student counts were less than 5. If there are no data reported, then no students were tested.

Grades 3-8 STAAR English or Spanish Raw Score % Correct: Spring 2012

Grade	N Tested	Reading	Mathematics	Writing	Science	Social Studies
3	78	59	63			
4	81	58	70	55		
5	78	56	50		63	
6						
7						
8						
Total	237	58	61	55	63	

Grade 9 End of Course % Met Satisfactory Standard: Spring 2012

N Tested		% Satisfactory	N Tested		% Satisfactory
Subject			Subject		
Algebra I			World Geography		
Geometry			English I Reading		
Biology			English I Writing		
			Total		

Grades 10-11 TAKS English or Spanish All Students - % Passing

Grade	N Tested			ELA			Mathematics			Science			Social Studies		
	2011	2012	(+/-)	2011	2012	(+/-)	2011	2012	(+/-)	2011	2012	(+/-)	2011	2012	(+/-)
10															
11															
Total															

Grades 1-8 Stanford 10 Non-Special-Education - NCEs

Grade	N Tested			Reading			Mathematics			Language			Enviro./Science			Social Science		
	2011	2012	(+/-)	2011	2012	(+/-)	2011	2012	(+/-)	2011	2012	(+/-)	2011	2012	(+/-)	2011	2012	(+/-)
1	45	60	15	43	43	0	56	44	-12	50	43	-7	42	56	14			
2	45	43	-2	39	38	-1	52	41	-11	54	36	-18	67	41	-26			
3	38	42	4	44	44	0	52	57	5	43	44	1	44	48	4	40	50	10
4	74	78	4	40	45	5	54	60	6	50	56	6	46	48	2	42	42	0
5	77	75	-2	45	40	-5	54	48	-6	48	42	-6	56	55	-1	47	45	-2
6																		
7																		
8																		
Total	279	298	19	42	42	0	54	51	-3	49	45	-4	51	50	-1	44	45	1

Grades 1-8 Aprenda 3 Non-Special-Education - NCEs

Grade	N Tested			Reading			Mathematics			Language			Enviro./Science			Social Science		
	2011	2012	(+/-)	2011	2012	(+/-)	2011	2012	(+/-)	2011	2012	(+/-)	2011	2012	(+/-)	2011	2012	(+/-)
1	37	34	-3	85	72	-13	81	64	-17	79	68	-11	66	58	-8			
2	33	36	3	81	75	-6	81	79	-2	84	84	0	83	77	-6			
3	42	32	-10	81	79	-2	85	81	-4	94	87	-7	83	77	-6	86	77	-9
4																		
5																		
6																		
7																		
8																		
Total	112	102	-10	82	75	-7	82	75	-7	86	79	-7	77	71	-6	86	77	-9

Demographics -Title I Students by Ethnicity			
Ethnicity	Total Unduplicated (N)		
	2011	2012	(+/-)
African American	9	12	3
American Indian	1	2	1
Asian/Pacific Islander	2	2	0
Hispanic	593	560	-33
White	7	6	-1
Total Enrollment	612	582	-30

Notes:

The number tested is based on the number of students taking the Reading portion of each test. For grades and subjects with multiple test administrations, the first administration results are used.

An "" represents categories where the student counts were less than 5. If there are no data reported, then no students were tested.

Grades 3-8 STAAR English or Spanish Raw Score % Correct: Spring 2012						
Grade	N Tested	Reading	Mathematics	Writing	Science	Social Studies
3	81	53	51			
4	63	52	48	51		
5	59	62	58		68	
6						
7						
8						
Total	203	55	52	51	68	

Grade 9 End of Course % Met Satisfactory Standard: Spring 2012			
Subject	N Tested	% Satisfactory	Subject
Algebra I			World Geography
Geometry			English I Reading
Biology			English I Writing
			Total

Grades 10-11 TAKS English or Spanish All Students - % Passing												
Grade	N Tested			ELA			Mathematics			Science		
	2011	2012	(+/-)	2011	2012	(+/-)	2011	2012	(+/-)	2011	2012	(+/-)
10												
11												
Total												

Grades 1-8 Stanford 10 Non-Special-Education - NCEs																		
Grade	N Tested			Reading			Mathematics			Language			Enviro./Science			Social Science		
	2011	2012	(+/-)	2011	2012	(+/-)	2011	2012	(+/-)	2011	2012	(+/-)	2011	2012	(+/-)	2011	2012	(+/-)
1	32	34	2	38	51	13	43	55	12	43	57	14	43	65	22			
2	38	40	2	36	41	5	37	44	7	34	41	7	39	51	12			
3	75	61	-14	33	42	9	47	54	7	36	43	7	45	60	15	42	48	6
4	61	61	0	43	40	-3	52	47	-5	51	47	-4	55	47	-8	44	40	-4
5	49	59	10	45	43	-2	60	54	-6	51	50	-1	58	62	4	48	46	-2
6																		
7																		
8																		
Total	255	255	0	39	43	4	49	51	2	43	47	4	49	57	8	44	45	1

Grades 1-8 Aprenda 3 Non-Special-Education - NCEs																		
Grade	N Tested			Reading			Mathematics			Language			Enviro./Science			Social Science		
	2011	2012	(+/-)	2011	2012	(+/-)	2011	2012	(+/-)	2011	2012	(+/-)	2011	2012	(+/-)	2011	2012	(+/-)
1	36	35	-1	79	74	-5	82	80	-2	74	81	7	82	84	2			
2	35	29	-6	71	74	3	81	78	-3	75	81	6	72	76	4			
3		18			55			56			63			60			61	
4																		
5																		
6																		
7																		
8																		
Total	71	82	11	75	70	-5	81	74	-7	74	77	3	77	76	-1		61	61

Demographics -Title I Students by Ethnicity

Ethnicity	Total Unduplicated (N)		
	2011	2012	(+/-)
African American	153	181	28
American Indian	3	2	-1
Asian/Pacific Islander	0	1	1
Hispanic	593	617	24
White	13	14	1
Two or More	1	2	1
Total Enrollment	763	817	54

Notes:

The number tested is based on the number of students taking the Reading portion of each test. For grades and subjects with multiple test administrations, the first administration results are used.

An "*" represents categories where the student counts were less than 5. If there are no data reported, then no students were tested.

Grades 3-8 STAAR English or Spanish Raw Score % Correct: Spring 2012

Grade	N Tested	Reading	Mathematics	Writing	Science	Social Studies
3	92	56	63			
4	107	63	70	54		
5	109	57	58		68	
6						
7						
8						
Total	308	59	64	54	68	

Grade 9 End of Course % Met Satisfactory Standard: Spring 2012

N Tested		% Satisfactory	N Tested		% Satisfactory
Subject			Subject		
Algebra I			World Geography		
Geometry			English I Reading		
Biology			English I Writing		
			Total		

Grades 10-11 TAKS English or Spanish All Students - % Passing

Grade	N Tested			ELA			Mathematics			Science			Social Studies		
	2011	2012	(+/-)	2011	2012	(+/-)	2011	2012	(+/-)	2011	2012	(+/-)	2011	2012	(+/-)
10															
11															
Total															

Grades 1-8 Stanford 10 Non-Special-Education - NCEs

Grade	N Tested			Reading			Mathematics			Language			Enviro./Science			Social Science		
	2011	2012	(+/-)	2011	2012	(+/-)	2011	2012	(+/-)	2011	2012	(+/-)	2011	2012	(+/-)	2011	2012	(+/-)
1	44	44	0	48	43	-5	52	47	-5	50	46	-4	40	44	4			
2	41	39	-2	43	41	-2	44	45	1	41	43	2	40	52	12			
3	61	70	9	48	41	-7	60	51	-9	46	36	-10	53	52	-1	47	42	-5
4	84	101	17	42	46	4	54	57	3	49	50	1	53	57	4	47	45	-2
5	82	111	29	40	37	-3	52	45	-7	41	39	-2	57	56	-1	43	38	-5
6																		
7																		
8																		
Total	312	365	53	43	41	-2	53	50	-3	46	42	-4	51	54	3	46	42	-4

Grades 1-8 Aprenda 3 Non-Special-Education - NCEs

Grade	N Tested			Reading			Mathematics			Language			Enviro./Science			Social Science		
	2011	2012	(+/-)	2011	2012	(+/-)	2011	2012	(+/-)	2011	2012	(+/-)	2011	2012	(+/-)	2011	2012	(+/-)
1	76	65	-11	83	71	-12	90	75	-15	86	78	-8	88	71	-17			
2	60	75	15	75	70	-5	70	76	6	78	78	0	75	78	3			
3	44	21	-23	71	61	-10	74	63	-11	79	59	-20	77	73	-4	74	60	-14
4	19	8	-11	63	58	-5	66	63	-3	56	64	8	74	63	-11	67	66	-1
5																		
6																		
7																		
8																		
Total	199	169	-30	76	69	-7	78	73	-5	79	75	-4	80	74	-6	72	62	-10

Demographics -Title I Students by Ethnicity

Ethnicity	Total Unduplicated (N)		
	2011	2012	(+/-)
African American	17	23	6
American Indian	0	2	2
Asian/Pacific Islander	10	10	0
Hispanic	277	346	69
White	31	23	-8
Two or More	3	4	1
Total Enrollment	338	408	70

Notes:

The number tested is based on the number of students taking the Reading portion of each test. For grades and subjects with multiple test administrations, the first administration results are used.

An "*" represents categories where the student counts were less than 5. If there are no data reported, then no students were tested.

Grades 3-8 STAAR English or Spanish Raw Score % Correct: Spring 2012

Grade	N Tested	Reading	Mathematics	Writing	Science	Social Studies
3	51	71	72			
4	61	61	61	56		
5	42	62	62		70	
6						
7						
8						
Total	154	65	65	56	70	

Grade 9 End of Course % Met Satisfactory Standard: Spring 2012

Subject	N Tested	% Satisfactory	Subject	N Tested	% Satisfactory
Algebra I			World Geography		
Geometry			English I Reading		
Biology			English I Writing		
			Total		

Grades 10-11 TAKS English or Spanish All Students - % Passing

Grade	N Tested			ELA			Mathematics			Science			Social Studies		
	2011	2012	(+/-)	2011	2012	(+/-)	2011	2012	(+/-)	2011	2012	(+/-)	2011	2012	(+/-)
10															
11															
Total															

Grades 1-8 Stanford 10 Non-Special-Education - NCEs

Grade	N Tested			Reading			Mathematics			Language			Enviro./Science			Social Science		
	2011	2012	(+/-)	2011	2012	(+/-)	2011	2012	(+/-)	2011	2012	(+/-)	2011	2012	(+/-)	2011	2012	(+/-)
1	27	22	-5	45	46	1	49	44	-5	47	45	-2	48	62	14			
2	27	29	2	59	57	-2	65	60	-5	61	54	-7	52	63	11			
3	18	24	6	51	63	12	62	71	9	54	66	12	56	65	9	54	57	3
4	30	56	26	41	47	6	54	58	4	53	56	3	47	49	2	47	48	1
5	36	36	0	44	49	5	58	53	-5	50	47	-3	62	62	0	52	49	-3
6																		
7																		
8																		
Total	138	167	29	47	51	4	57	57	0	53	54	1	53	58	5	51	50	-1

Grades 1-8 Aprenda 3 Non-Special-Education - NCEs

Grade	N Tested			Reading			Mathematics			Language			Enviro./Science			Social Science		
	2011	2012	(+/-)	2011	2012	(+/-)	2011	2012	(+/-)	2011	2012	(+/-)	2011	2012	(+/-)	2011	2012	(+/-)
1	22	33	11	75	69	-6	61	56	-5	74	59	-15	72	55	-17			
2	17	20	3	74	65	-9	81	54	-27	82	75	-7	86	73	-13			
3	30	25	-5	77	76	-1	78	76	-2	88	82	-6	85	83	-2	83	75	-8
4		1			*			*			*			*			*	
5	1			*			*			*			*			*		
6																		
7																		
8																		
Total	70	79	9	75	71	-4	73	62	-11	82	71	-11	80	69	-11	82	76	-6

Demographics -Title I Students by Ethnicity

Ethnicity	Total Unduplicated (N)		
	2011	2012	(+/-)
African American	364	442	78
American Indian	0	2	2
Asian/Pacific Islander	2	3	1
Hispanic	192	212	20
White	5	3	-2
Two or More	5	7	2
Total Enrollment	568	669	101

Notes:

The number tested is based on the number of students taking the Reading portion of each test. For grades and subjects with multiple test administrations, the first administration results are used.

An "*" represents categories where the student counts were less than 5. If there are no data reported, then no students were tested.

Grades 3-8 STAAR English or Spanish Raw Score % Correct: Spring 2012

Grade	N Tested	Reading	Mathematics	Writing	Science	Social Studies
3	101	57	57			
4	104	57	55	54		
5	92	62	51		66	
6						
7						
8						
Total	297	59	54	54	66	

Grade 9 End of Course % Met Satisfactory Standard: Spring 2012

N Tested		% Satisfactory	N Tested		% Satisfactory
Subject			Subject		
Algebra I			World Geography		
Geometry			English I Reading		
Biology			English I Writing		
			Total		

Grades 10-11 TAKS English or Spanish All Students - % Passing

Grade	N Tested			ELA			Mathematics			Science			Social Studies		
	2011	2012	(+/-)	2011	2012	(+/-)	2011	2012	(+/-)	2011	2012	(+/-)	2011	2012	(+/-)
10															
11															
Total															

Grades 1-8 Stanford 10 Non-Special-Education - NCEs

Grade	N Tested			Reading			Mathematics			Language			Enviro./Science			Social Science		
	2011	2012	(+/-)	2011	2012	(+/-)	2011	2012	(+/-)	2011	2012	(+/-)	2011	2012	(+/-)	2011	2012	(+/-)
1	90	72	-18	52	42	-10	52	46	-6	49	37	-12	41	34	-7			
2	59	109	50	42	42	0	46	39	-7	43	37	-6	39	44	5			
3	73	78	5	44	44	0	54	47	-7	48	41	-7	47	48	1	44	42	-2
4	75	98	23	47	41	-6	54	40	-14	59	45	-14	52	40	-12	47	35	-12
5	72	88	16	45	42	-3	46	37	-9	50	45	-5	56	50	-6	47	38	-9
6																		
7																		
8																		
Total	369	445	76	46	42	-4	51	41	-10	50	41	-9	47	44	-3	46	38	-8

Grades 1-8 Aprenda 3 Non-Special-Education - NCEs

Grade	N Tested			Reading			Mathematics			Language			Enviro./Science			Social Science		
	2011	2012	(+/-)	2011	2012	(+/-)	2011	2012	(+/-)	2011	2012	(+/-)	2011	2012	(+/-)	2011	2012	(+/-)
1	8	23	15	80	74	-6	77	59	-18	82	77	-5	55	53	-2			
2	13	9	-4	79	73	-6	80	69	-11	81	75	-6	76	78	2			
3	13	16	3	75	81	6	72	64	-8	86	87	1	80	79	-1	78	72	-6
4																		
5																		
6																		
7																		
8																		
Total	34	48	14	78	76	-2	76	62	-14	83	80	-3	73	66	-7	78	72	-6

Demographics -Title I Students by Ethnicity

Ethnicity	Total Unduplicated (N)		
	2011	2012	(+/-)
African American	101	89	-12
American Indian	3	0	-3
Asian/Pacific Islander	14	6	-8
Hispanic	871	405	-466
White	18	15	-3
Two or More	4	2	-2
Total Enrollment	1,011	517	-494

Notes:

The number tested is based on the number of students taking the Reading portion of each test. For grades and subjects with multiple test administrations, the first administration results are used.

An "*" represents categories where the student counts were less than 5. If there are no data reported, then no students were tested.

Grades 3-8 STAAR English or Spanish Raw Score % Correct: Spring 2012

Grade	N Tested	Reading	Mathematics	Writing	Science	Social Studies
3	73	54	53			
4	59	54	53	52		
5	74	61	56		72	
6						
7						
8						
Total	206	57	54	52	72	

Grade 9 End of Course % Met Satisfactory Standard: Spring 2012

Subject	N Tested	% Satisfactory	Subject	N Tested	% Satisfactory
Algebra I			World Geography		
Geometry			English I Reading		
Biology			English I Writing		
			Total		

Grades 10-11 TAKS English or Spanish All Students - % Passing

Grade	N Tested			ELA			Mathematics			Science			Social Studies		
	2011	2012	(+/-)	2011	2012	(+/-)	2011	2012	(+/-)	2011	2012	(+/-)	2011	2012	(+/-)
10															
11															
Total															

Grades 1-8 Stanford 10 Non-Special-Education - NCEs

Grade	N Tested			Reading			Mathematics			Language			Enviro./Science			Social Science		
	2011	2012	(+/-)	2011	2012	(+/-)	2011	2012	(+/-)	2011	2012	(+/-)	2011	2012	(+/-)	2011	2012	(+/-)
1	80	44	-36	39	33	-6	47	35	-12	45	35	-10	42	41	-1			
2	64	42	-22	32	38	6	35	36	1	33	35	2	36	39	3			
3	71	49	-22	37	38	1	52	42	-10	44	38	-6	48	44	-4	44	42	-2
4	71	38	-33	44	41	-3	48	47	-1	49	44	-5	48	41	-7	45	41	-4
5	148	71	-77	46	41	-5	56	45	-11	45	43	-2	61	56	-5	50	48	-2
6																		
7																		
8																		
Total	434	244	-190	41	39	-2	49	41	-8	43	40	-3	50	46	-4	48	44	-4

Grades 1-8 Aprenda 3 Non-Special-Education - NCEs

Grade	N Tested			Reading			Mathematics			Language			Enviro./Science			Social Science		
	2011	2012	(+/-)	2011	2012	(+/-)	2011	2012	(+/-)	2011	2012	(+/-)	2011	2012	(+/-)	2011	2012	(+/-)
1	88	31	-57	74	67	-7	65	59	-6	65	49	-16	65	64	-1			
2	75	46	-29	74	66	-8	68	63	-5	73	76	3	75	68	-7			
3	74	23	-51	76	74	-2	80	71	-9	85	84	-1	83	74	-9	80	75	-5
4	63	16	-47	96	62	-34	97	69	-28	89	66	-23	99	67	-32	98	66	-32
5	2			*			*			*			*			*		
6																		
7																		
8																		
Total	302	116	-186	79	67	-12	76	64	-12	77	69	-8	79	68	-11	88	71	-17

Demographics -Title I Students by Ethnicity

Ethnicity	Total Unduplicated (N)		
	2011	2012	(+/-)
African American	235	271	36
American Indian	1	1	0
Hispanic	490	505	15
White	8	5	-3
Two or More	4	3	-1
Total Enrollment	738	785	47

Notes:

The number tested is based on the number of students taking the Reading portion of each test. For grades and subjects with multiple test administrations, the first administration results are used.

An "***" represents categories where the student counts were less than 5. If there are no data reported, then no students were tested.

Grades 3-8 STAAR English or Spanish Raw Score % Correct: Spring 2012

Grade	N Tested	Reading	Mathematics	Writing	Science	Social Studies
3	134	62	62			
4	98	62	61	59		
5	112	58	59		67	
6						
7						
8						
Total	344	61	61	59	67	

Grade 9 End of Course % Met Satisfactory Standard: Spring 2012

N Tested		% Satisfactory		N Tested		% Satisfactory	
Subject				Subject			
Algebra I				World Geography			
Geometry				English I Reading			
Biology				English I Writing			
				Total			

Grades 10-11 TAKS English or Spanish All Students - % Passing

Grade	N Tested			ELA			Mathematics			Science			Social Studies		
	2011	2012	(+/-)	2011	2012	(+/-)	2011	2012	(+/-)	2011	2012	(+/-)	2011	2012	(+/-)
10															
11															
Total															

Grades 1-8 Stanford 10 Non-Special-Education - NCEs

Grade	N Tested			Reading			Mathematics			Language			Enviro./Science			Social Science		
	2011	2012	(+/-)	2011	2012	(+/-)	2011	2012	(+/-)	2011	2012	(+/-)	2011	2012	(+/-)	2011	2012	(+/-)
1	51	63	12	50	38	-12	56	41	-15	60	44	-16	49	40	-9			
2	57	59	2	48	48	0	52	51	-1	48	47	-1	50	46	-4			
3	47	73	26	48	45	-3	57	55	-2	46	47	1	47	51	4	44	45	1
4	53	54	1	45	53	8	56	53	-3	56	55	-1	52	60	8	48	51	3
5	93	110	17	39	38	-1	49	48	-1	44	39	-5	56	56	0	49	38	-11
6																		
7																		
8																		
Total	301	359	58	45	43	-2	53	49	-4	50	45	-5	51	51	0	48	43	-5

Grades 1-8 Aprenda 3 Non-Special-Education - NCEs

Grade	N Tested			Reading			Mathematics			Language			Enviro./Science			Social Science		
	2011	2012	(+/-)	2011	2012	(+/-)	2011	2012	(+/-)	2011	2012	(+/-)	2011	2012	(+/-)	2011	2012	(+/-)
1	53	68	15	84	78	-6	87	77	-10	82	77	-5	88	75	-13			
2	73	53	-20	90	76	-14	94	78	-16	94	81	-13	92	92	0			
3	56	60	4	79	79	0	80	74	-6	90	86	-4	87	75	-12	84	76	-8
4	51	46	-5	72	66	-6	87	72	-15	72	65	-7	92	81	-11	81	75	-6
5																		
6																		
7																		
8																		
Total	233	227	-6	82	75	-7	87	75	-12	86	78	-8	90	80	-10	83	76	-7

Demographics -Title I Students by Ethnicity			
Ethnicity	Total Unduplicated (N)		
	2011	2012	(+/-)
African American	24	29	5
American Indian	1	2	1
Asian/Pacific Islander	0	2	2
Hispanic	736	737	1
White	16	19	3
Two or More	0	1	1
Total Enrollment	777	790	13

Notes:

The number tested is based on the number of students taking the Reading portion of each test. For grades and subjects with multiple test administrations, the first administration results are used.

An "***" represents categories where the student counts were less than 5. If there are no data reported, then no students were tested.

Grades 3-8 STAAR English or Spanish Raw Score % Correct: Spring 2012						
Grade	N Tested	Reading	Mathematics	Writing	Science	Social Studies
3	134	62	67			
4	116	66	68	60		
5	120	68	72		71	
6						
7						
8						
Total	370	65	69	60	71	

Grade 9 End of Course % Met Satisfactory Standard: Spring 2012			
Subject	N Tested	% Satisfactory	Subject
Algebra I			World Geography
Geometry			English I Reading
Biology			English I Writing
			Total

Grades 10-11 TAKS English or Spanish All Students - % Passing												
Grade	N Tested			ELA			Mathematics			Science		
	2011	2012	(+/-)	2011	2012	(+/-)	2011	2012	(+/-)	2011	2012	(+/-)
10												
11												
Total												

Grades 1-8 Stanford 10 Non-Special-Education - NCEs																		
Grade	N Tested			Reading			Mathematics			Language			Enviro./Science			Social Science		
	2011	2012	(+/-)	2011	2012	(+/-)	2011	2012	(+/-)	2011	2012	(+/-)	2011	2012	(+/-)	2011	2012	(+/-)
1	57	60	3	44	51	7	58	57	-1	49	53	4	48	64	16			
2	66	59	-7	43	48	5	49	58	9	47	46	-1	54	64	10			
3	57	135	78	48	42	-6	63	58	-5	54	46	-8	53	54	1	52	52	0
4	118	118	0	49	48	-1	67	60	-7	62	59	-3	59	56	-3	56	50	-6
5	97	118	21	46	54	8	63	66	3	48	53	5	61	64	3	53	52	-1
6																		
7																		
8																		
Total	395	490	95	47	48	1	61	60	-1	53	52	-1	56	59	3	54	51	-3

Grades 1-8 Aprenda 3 Non-Special-Education - NCEs																		
Grade	N Tested			Reading			Mathematics			Language			Enviro./Science			Social Science		
	2011	2012	(+/-)	2011	2012	(+/-)	2011	2012	(+/-)	2011	2012	(+/-)	2011	2012	(+/-)	2011	2012	(+/-)
1	64	68	4	78	77	-1	74	83	9	74	75	1	74	78	4			
2	70	65	-5	79	75	-4	85	79	-6	81	81	0	84	80	-4			
3	56			81			90			85			88			84		
4																		
5																		
6																		
7																		
8																		
Total	190	133	-57	79	76	-3	83	81	-2	80	78	-2	82	79	-3	84		-84

Demographics -Title I Students by Ethnicity			
Ethnicity	Total Unduplicated (N)		
	2011	2012	(+/-)
African American	128	124	-4
Asian/Pacific Islander	102	101	-1
Hispanic	777	828	51
White	25	37	12
Two or More	3	1	-2
Total Enrollment	1,035	1,091	56

Notes:

The number tested is based on the number of students taking the Reading portion of each test. For grades and subjects with multiple test administrations, the first administration results are used.

An "*" represents categories where the student counts were less than 5. If there are no data reported, then no students were tested.

Grades 3-8 STAAR English or Spanish Raw Score % Correct: Spring 2012						
Grade	N Tested	Reading	Mathematics	Writing	Science	Social Studies
3	149	63	70			
4	142	64	72	56		
5	128	64	69		74	
6						
7						
8						
Total	419	64	70	56	74	

Grade 9 End of Course % Met Satisfactory Standard: Spring 2012			
Subject	N Tested	% Satisfactory	Subject
Algebra I			World Geography
Geometry			English I Reading
Biology			English I Writing
			Total

Grades 10-11 TAKS English or Spanish All Students - % Passing												
Grade	N Tested			ELA			Mathematics			Science		
	2011	2012	(+/-)	2011	2012	(+/-)	2011	2012	(+/-)	2011	2012	(+/-)
10												
11												
Total												

Grades 1-8 Stanford 10 Non-Special-Education - NCEs																		
Grade	N Tested			Reading			Mathematics			Language			Enviro./Science			Social Science		
	2011	2012	(+/-)	2011	2012	(+/-)	2011	2012	(+/-)	2011	2012	(+/-)	2011	2012	(+/-)	2011	2012	(+/-)
1	66	66	0	46	44	-2	50	46	-4	50	44	-6	39	42	3			
2	59	74	15	43	40	-3	51	49	-2	44	44	0	48	50	2			
3	87	87	0	52	51	-1	66	63	-3	55	49	-6	51	59	8	50	55	5
4	134	141	7	43	46	3	58	58	0	51	55	4	51	52	1	46	46	0
5	128	128	0	40	44	4	50	59	9	43	46	3	51	63	12	44	46	2
6																		
7																		
8																		
Total	474	496	22	44	45	1	55	56	1	49	49	0	49	54	5	46	49	3

Grades 1-8 Aprenda 3 Non-Special-Education - NCEs																		
Grade	N Tested			Reading			Mathematics			Language			Enviro./Science			Social Science		
	2011	2012	(+/-)	2011	2012	(+/-)	2011	2012	(+/-)	2011	2012	(+/-)	2011	2012	(+/-)	2011	2012	(+/-)
1	94	94	0	75	73	-2	77	68	-9	73	77	4	62	70	8			
2	79	91	12	80	72	-8	79	79	0	79	82	3	81	74	-7			
3	71	63	-8	73	69	-4	78	72	-6	76	74	-2	74	69	-5	75	64	-11
4																		
5		1			*			*			*			*			*	
6																		
7																		
8																		
Total	244	249	5	76	71	-5	78	73	-5	76	78	2	71	71	0	75	64	-11

Demographics -Title I Students by Ethnicity

Ethnicity	Total Unduplicated (N)		
	2011	2012	(+/-)
African American	23	20	-3
American Indian	0	2	2
Asian/Pacific Islander	0	1	1
Hispanic	662	651	-11
White	9	12	3
Total Enrollment	694	686	-8

Notes:

The number tested is based on the number of students taking the Reading portion of each test. For grades and subjects with multiple test administrations, the first administration results are used.

An "*" represents categories where the student counts were less than 5. If there are no data reported, then no students were tested.

Grades 3-8 STAAR English or Spanish Raw Score % Correct: Spring 2012

Grade	N Tested	Reading	Mathematics	Writing	Science	Social Studies
3	106	53	54			
4	106	56	54	53		
5	86	59	60		69	
6						
7						
8						
Total	298	56	56	53	69	

Grade 9 End of Course % Met Satisfactory Standard: Spring 2012

N Tested		% Satisfactory		N Tested		% Satisfactory	
Subject				Subject			
Algebra I				World Geography			
Geometry				English I Reading			
Biology				English I Writing			
				Total			

Grades 10-11 TAKS English or Spanish All Students - % Passing

Grade	N Tested			ELA			Mathematics			Science			Social Studies		
	2011	2012	(+/-)	2011	2012	(+/-)	2011	2012	(+/-)	2011	2012	(+/-)	2011	2012	(+/-)
10															
11															
Total															

Grades 1-8 Stanford 10 Non-Special-Education - NCEs

Grade	N Tested			Reading			Mathematics			Language			Enviro./Science			Social Science		
	2011	2012	(+/-)	2011	2012	(+/-)	2011	2012	(+/-)	2011	2012	(+/-)	2011	2012	(+/-)	2011	2012	(+/-)
1	24	29	5	35	30	-5	42	36	-6	36	36	0	42	40	-2			
2	29	25	-4	40	40	0	50	56	6	44	42	-2	60	76	16			
3	25	32	7	36	35	-1	45	39	-6	36	32	-4	39	41	2	38	35	-3
4	27	35	8	36	35	-1	45	35	-10	49	39	-10	49	37	-12	42	31	-11
5	99	88	-11	42	41	-1	51	54	3	45	42	-3	56	61	5	50	45	-5
6																		
7																		
8																		
Total	204	209	5	39	37	-2	48	46	-2	43	39	-4	52	53	1	47	39	-8

Grades 1-8 Aprenda 3 Non-Special-Education - NCEs

Grade	N Tested			Reading			Mathematics			Language			Enviro./Science			Social Science		
	2011	2012	(+/-)	2011	2012	(+/-)	2011	2012	(+/-)	2011	2012	(+/-)	2011	2012	(+/-)	2011	2012	(+/-)
1	85	83	-2	78	62	-16	72	59	-13	71	59	-12	66	56	-10			
2	75	79	4	73	67	-6	73	66	-7	73	73	0	75	72	-3			
3	77	70	-7	76	73	-3	72	71	-1	81	81	0	85	80	-5	83	80	-3
4	57	69	12	71	67	-4	85	73	-12	73	67	-6	88	76	-12	82	75	-7
5																		
6																		
7																		
8																		
Total	294	301	7	75	67	-8	75	67	-8	75	70	-5	78	70	-8	83	78	-5

Demographics -Title I Students by Ethnicity

Ethnicity	Total Unduplicated (N)		
	2011	2012	(+/-)
African American	77	70	-7
American Indian	2	2	0
Asian/Pacific Islander	13	14	1
Hispanic	336	350	14
White	316	303	-13
Two or More	16	22	6
Total Enrollment	760	761	1

Notes:

The number tested is based on the number of students taking the Reading portion of each test. For grades and subjects with multiple test administrations, the first administration results are used.

An "*" represents categories where the student counts were less than 5. If there are no data reported, then no students were tested.

Grades 3-8 STAAR English or Spanish Raw Score % Correct: Spring 2012

Grade	N Tested	Reading	Mathematics	Writing	Science	Social Studies
3	123	82	82			
4	111	77	83	71		
5	135	79	82		81	
6						
7						
8						
Total	369	79	82	71	81	

Grade 9 End of Course % Met Satisfactory Standard: Spring 2012

N Tested		% Satisfactory	N Tested		% Satisfactory
Subject			Subject		
Algebra I			World Geography		
Geometry			English I Reading		
Biology			English I Writing		
			Total		

Grades 10-11 TAKS English or Spanish All Students - % Passing

Grade	N Tested			ELA			Mathematics			Science			Social Studies		
	2011	2012	(+/-)	2011	2012	(+/-)	2011	2012	(+/-)	2011	2012	(+/-)	2011	2012	(+/-)
10															
11															
Total															

Grades 1-8 Stanford 10 Non-Special-Education - NCEs

Grade	N Tested			Reading			Mathematics			Language			Enviro./Science			Social Science		
	2011	2012	(+/-)	2011	2012	(+/-)	2011	2012	(+/-)	2011	2012	(+/-)	2011	2012	(+/-)	2011	2012	(+/-)
1	113	120	7	61	62	1	62	64	2	64	62	-2	62	57	-5			
2	109	118	9	64	63	-1	65	62	-3	60	58	-2	63	64	1			
3	114	120	6	64	68	4	71	73	2	62	67	5	65	71	6	65	67	2
4	129	105	-24	67	68	1	79	75	-4	72	73	1	74	72	-2	67	65	-2
5	112	130	18	68	67	-1	72	72	0	67	64	-3	75	76	1	67	61	-6
6																		
7																		
8																		
Total	577	593	16	65	66	1	70	69	-1	65	65	0	68	68	0	66	64	-2

Grades 1-8 Aprenda 3 Non-Special-Education - NCEs

Grade	N Tested			Reading			Mathematics			Language			Enviro./Science			Social Science		
	2011	2012	(+/-)	2011	2012	(+/-)	2011	2012	(+/-)	2011	2012	(+/-)	2011	2012	(+/-)	2011	2012	(+/-)
1	7			73			87			58			62					
2	3			*			*			*			*					
3																		
4																		
5																		
6																		
7																		
8																		
Total	10			70			91			63			73					

Demographics -Title I Students by Ethnicity

Ethnicity	Total Unduplicated (N)		
	2011	2012	(+/-)
African American	42	39	-3
Asian/Pacific Islander	3	2	-1
Hispanic	388	392	4
White	6	12	6
Two or More	1	1	0
Total Enrollment	440	446	6

Notes:

The number tested is based on the number of students taking the Reading portion of each test. For grades and subjects with multiple test administrations, the first administration results are used.

An "" represents categories where the student counts were less than 5. If there are no data reported, then no students were tested.

Grades 3-8 STAAR English or Spanish Raw Score % Correct: Spring 2012

Grade	N Tested	Reading	Mathematics	Writing	Science	Social Studies
3	63	57	60			
4	49	62	64	61		
5	47	67	70		72	
6	43	69	57			
7						
8						
Total	202	63	63	61	72	

Grade 9 End of Course % Met Satisfactory Standard: Spring 2012

Subject	N Tested	% Satisfactory	Subject	N Tested	% Satisfactory
Algebra I			World Geography		
Geometry			English I Reading		
Biology			English I Writing		
			Total		

Grades 10-11 TAKS English or Spanish All Students - % Passing

Grade	N Tested			ELA			Mathematics			Science			Social Studies		
	2011	2012	(+/-)	2011	2012	(+/-)	2011	2012	(+/-)	2011	2012	(+/-)	2011	2012	(+/-)
10															
11															
Total															

Grades 1-8 Stanford 10 Non-Special-Education - NCEs

Grade	N Tested			Reading			Mathematics			Language			Enviro./Science			Social Science		
	2011	2012	(+/-)	2011	2012	(+/-)	2011	2012	(+/-)	2011	2012	(+/-)	2011	2012	(+/-)	2011	2012	(+/-)
1	38	39	1	36	39	3	43	41	-2	40	39	-1	42	40	-2			
2	35	27	-8	46	52	6	56	57	1	48	49	1	51	59	8			
3	36	42	6	49	42	-7	57	54	-3	49	39	-10	44	47	3	56	41	-15
4	45	43	-2	44	46	2	54	52	-2	54	54	0	48	46	-2	43	39	-4
5	53	45	-8	44	47	3	55	56	1	50	49	-1	58	58	0	49	46	-3
6	39	41	2	55	48	-7	61	53	-8	51	54	3	62	52	-10	49	47	-2
7																		
8																		
Total	246	237	-9	46	45	-1	54	52	-2	49	47	-2	51	50	-1	49	43	-6

Grades 1-8 Aprenda 3 Non-Special-Education - NCEs

Grade	N Tested			Reading			Mathematics			Language			Enviro./Science			Social Science		
	2011	2012	(+/-)	2011	2012	(+/-)	2011	2012	(+/-)	2011	2012	(+/-)	2011	2012	(+/-)	2011	2012	(+/-)
1	20	21	1	74	77	3	51	70	19	60	70	10	56	66	10			
2	25	24	-1	71	62	-9	76	62	-14	74	65	-9	87	67	-20			
3	14	21	7	71	65	-6	80	64	-16	88	69	-19	78	62	-16	75	63	-12
4																		
5																		
6																		
7																		
8																		
Total	59	66	7	72	68	-4	68	65	-3	73	68	-5	74	65	-9	75	63	-12

Demographics -Title I Students by Ethnicity			
Ethnicity	Total Unduplicated (N)		
	2011	2012	(+/-)
African American	301	279	-22
American Indian	3	1	-2
Asian/Pacific Islander	0	1	1
Hispanic	151	142	-9
White	6	5	-1
Two or More	3	2	-1
Total Enrollment	464	430	-34

Notes:

The number tested is based on the number of students taking the Reading portion of each test. For grades and subjects with multiple test administrations, the first administration results are used.

An "*" represents categories where the student counts were less than 5. If there are no data reported, then no students were tested.

Grades 3-8 STAAR English or Spanish Raw Score % Correct: Spring 2012						
Grade	N Tested	Reading	Mathematics	Writing	Science	Social Studies
3	63	67	65			
4	48	73	71	69		
5	55	67	66		70	
6						
7						
8						
Total	166	69	67	69	70	

Grade 9 End of Course % Met Satisfactory Standard: Spring 2012			
Subject	N Tested	% Satisfactory	Subject
Algebra I			World Geography
Geometry			English I Reading
Biology			English I Writing
			Total

Grades 10-11 TAKS English or Spanish All Students - % Passing												
Grade	N Tested			ELA			Mathematics			Science		
	2011	2012	(+/-)	2011	2012	(+/-)	2011	2012	(+/-)	2011	2012	(+/-)
10												
11												
Total												

Grades 1-8 Stanford 10 Non-Special-Education - NCEs																		
Grade	N Tested			Reading			Mathematics			Language			Enviro./Science			Social Science		
	2011	2012	(+/-)	2011	2012	(+/-)	2011	2012	(+/-)	2011	2012	(+/-)	2011	2012	(+/-)	2011	2012	(+/-)
1	66	58	-8	47	42	-5	56	47	-9	57	44	-13	53	53	0			
2	67	58	-9	39	44	5	49	46	-3	47	39	-8	52	51	-1			
3	53	60	7	61	53	-8	68	60	-8	62	55	-7	76	59	-17	68	55	-13
4	53	44	-9	74	67	-7	78	64	-14	75	70	-5	77	63	-14	74	67	-7
5	46	44	-2	67	51	-16	65	60	-5	70	53	-17	76	65	-11	82	62	-20
6																		
7																		
8																		
Total	285	264	-21	56	51	-5	62	55	-7	61	51	-10	65	58	-7	74	61	-13

Grades 1-8 Aprenda 3 Non-Special-Education - NCEs																		
Grade	N Tested			Reading			Mathematics			Language			Enviro./Science			Social Science		
	2011	2012	(+/-)	2011	2012	(+/-)	2011	2012	(+/-)	2011	2012	(+/-)	2011	2012	(+/-)	2011	2012	(+/-)
1	13	7	-6	84	78	-6	82	88	6	78	76	-2	79	85	6			
2																		
3																		
4																		
5																		
6																		
7																		
8																		
Total	13	7	-6	84	78	-6	82	88	6	78	76	-2	79	85	6			

Demographics -Title I Students by Ethnicity			
Ethnicity	Total Unduplicated (N)		
	2011	2012	(+/-)
African American	141	142	1
American Indian	4	3	-1
Hispanic	201	245	44
White	1	2	1
Two or More	2	0	-2
Total Enrollment	349	392	43

Notes:

The number tested is based on the number of students taking the Reading portion of each test. For grades and subjects with multiple test administrations, the first administration results are used.

An "*" represents categories where the student counts were less than 5. If there are no data reported, then no students were tested.

Grades 3-8 STAAR English or Spanish Raw Score % Correct: Spring 2012						
Grade	N Tested	Reading	Mathematics	Writing	Science	Social Studies
3	43	51	59			
4	43	49	55	52		
5	42	62	71		73	
6						
7						
8						
Total	128	54	62	52	73	

Grade 9 End of Course % Met Satisfactory Standard: Spring 2012			
Subject	N Tested	% Satisfactory	Subject
Algebra I			World Geography
Geometry			English I Reading
Biology			English I Writing
			Total

Grades 10-11 TAKS English or Spanish All Students - % Passing												
Grade	N Tested			ELA			Mathematics			Science		
	2011	2012	(+/-)	2011	2012	(+/-)	2011	2012	(+/-)	2011	2012	(+/-)
10												
11												
Total												

Grades 1-8 Stanford 10 Non-Special-Education - NCEs																		
Grade	N Tested			Reading			Mathematics			Language			Enviro./Science			Social Science		
	2011	2012	(+/-)	2011	2012	(+/-)	2011	2012	(+/-)	2011	2012	(+/-)	2011	2012	(+/-)	2011	2012	(+/-)
1	51	65	14	39	39	0	42	42	0	49	40	-9	44	37	-7			
2	43	44	1	31	43	12	34	55	21	37	42	5	39	59	20			
3	43	41	-2	37	38	1	48	48	0	37	38	1	40	41	1	38	35	-3
4	42	42	0	41	39	-2	50	51	1	48	47	-1	45	35	-10	38	35	-3
5	31	40	9	40	45	5	55	52	-3	48	47	-1	56	59	3	50	44	-6
6																		
7																		
8																		
Total	210	232	22	38	41	3	45	49	4	44	42	-2	44	45	1	41	38	-3

Grades 1-8 Aprenda 3 Non-Special-Education - NCEs																		
Grade	N Tested			Reading			Mathematics			Language			Enviro./Science			Social Science		
	2011	2012	(+/-)	2011	2012	(+/-)	2011	2012	(+/-)	2011	2012	(+/-)	2011	2012	(+/-)	2011	2012	(+/-)
1																		
2																		
3																		
4																		
5																		
6																		
7																		
8																		
Total																		

Demographics -Title I Students by Ethnicity

Ethnicity	Total Unduplicated (N)		
	2011	2012	(+/-)
African American	15	20	5
Asian/Pacific Islander	259	253	-6
Hispanic	756	750	-6
White	8	3	-5
Two or More	3	2	-1
Total Enrollment	1,041	1,028	-13

Notes:

The number tested is based on the number of students taking the Reading portion of each test. For grades and subjects with multiple test administrations, the first administration results are used.

An "" represents categories where the student counts were less than 5. If there are no data reported, then no students were tested.

Grades 3-8 STAAR English or Spanish Raw Score % Correct: Spring 2012

Grade	N Tested	Reading	Mathematics	Writing	Science	Social Studies
3	149	69	73			
4	151	68	75	64		
5	136	68	80		79	
6						
7						
8						
Total	436	68	76	64	79	

Grade 9 End of Course % Met Satisfactory Standard: Spring 2012

N Tested		% Satisfactory	N Tested		% Satisfactory
Subject			Subject		
Algebra I			World Geography		
Geometry			English I Reading		
Biology			English I Writing		
			Total		

Grades 10-11 TAKS English or Spanish All Students - % Passing

Grade	N Tested			ELA			Mathematics			Science			Social Studies		
	2011	2012	(+/-)	2011	2012	(+/-)	2011	2012	(+/-)	2011	2012	(+/-)	2011	2012	(+/-)
10															
11															
Total															

Grades 1-8 Stanford 10 Non-Special-Education - NCEs

Grade	N Tested			Reading			Mathematics			Language			Enviro./Science			Social Science		
	2011	2012	(+/-)	2011	2012	(+/-)	2011	2012	(+/-)	2011	2012	(+/-)	2011	2012	(+/-)	2011	2012	(+/-)
1	78	86	8	57	58	1	60	54	-6	57	52	-5	51	47	-4			
2	92	86	-6	55	43	-12	59	55	-4	55	48	-7	54	57	3			
3	73	91	18	49	55	6	64	65	1	48	56	8	53	59	6	52	56	4
4	84	82	-2	51	55	4	63	68	5	61	60	-1	65	65	0	56	54	-2
5	135	133	-2	49	49	0	64	67	3	52	53	1	68	69	1	56	54	-2
6																		
7																		
8																		
Total	462	478	16	52	52	0	62	62	0	55	54	-1	59	60	1	55	54	-1

Grades 1-8 Aprenda 3 Non-Special-Education - NCEs

Grade	N Tested			Reading			Mathematics			Language			Enviro./Science			Social Science		
	2011	2012	(+/-)	2011	2012	(+/-)	2011	2012	(+/-)	2011	2012	(+/-)	2011	2012	(+/-)	2011	2012	(+/-)
1	59	68	9	82	83	1	82	85	3	81	83	2	67	71	4			
2	61	52	-9	87	81	-6	89	90	1	86	87	1	92	89	-3			
3	60	55	-5	78	79	1	88	83	-5	90	88	-2	84	78	-6	84	81	-3
4	54	62	8	78	74	-4	91	87	-4	79	79	0	85	85	0	83	82	-1
5																		
6																		
7																		
8																		
Total	234	237	3	82	79	-3	87	86	-1	84	84	0	82	80	-2	84	81	-3

Demographics -Title I Students by Ethnicity

Ethnicity	Total Unduplicated (N)		
	2011	2012	(+/-)
African American	242	242	0
American Indian	2	3	1
Asian/Pacific Islander	40	38	-2
Hispanic	354	369	15
White	187	182	-5
Two or More	19	18	-1
Total Enrollment	844	852	8

Notes:

The number tested is based on the number of students taking the Reading portion of each test. For grades and subjects with multiple test administrations, the first administration results are used.

An "***" represents categories where the student counts were less than 5. If there are no data reported, then no students were tested.

Grades 3-8 STAAR English or Spanish Raw Score % Correct: Spring 2012

Grade	N Tested	Reading	Mathematics	Writing	Science	Social Studies
3	122	66	66			
4	131	75	76	69		
5	125	70	65		74	
6						
7						
8						
Total	378	70	69	69	74	

Grade 9 End of Course % Met Satisfactory Standard: Spring 2012

Subject	N Tested	% Satisfactory	Subject	N Tested	% Satisfactory
Algebra I			World Geography		
Geometry			English I Reading		
Biology			English I Writing		
			Total		

Grades 10-11 TAKS English or Spanish All Students - % Passing

Grade	N Tested			ELA			Mathematics			Science			Social Studies		
	2011	2012	(+/-)	2011	2012	(+/-)	2011	2012	(+/-)	2011	2012	(+/-)	2011	2012	(+/-)
10															
11															
Total															

Grades 1-8 Stanford 10 Non-Special-Education - NCEs

Grade	N Tested			Reading			Mathematics			Language			Enviro./Science			Social Science		
	2011	2012	(+/-)	2011	2012	(+/-)	2011	2012	(+/-)	2011	2012	(+/-)	2011	2012	(+/-)	2011	2012	(+/-)
1	114	115	1	52	53	1	56	51	-5	61	54	-7	49	52	3			
2	102	114	12	57	58	1	61	66	5	59	59	0	63	63	0			
3	111	99	-12	63	59	-4	66	59	-7	65	60	-5	64	64	0	63	59	-4
4	131	125	-6	57	65	8	66	68	2	65	66	1	64	67	3	59	60	1
5	111	123	12	58	55	-3	63	60	-3	61	56	-5	70	69	-1	63	52	-11
6																		
7																		
8																		
Total	569	576	7	57	58	1	62	61	-1	62	59	-3	62	63	1	61	57	-4

Grades 1-8 Aprenda 3 Non-Special-Education - NCEs

Grade	N Tested			Reading			Mathematics			Language			Enviro./Science			Social Science		
	2011	2012	(+/-)	2011	2012	(+/-)	2011	2012	(+/-)	2011	2012	(+/-)	2011	2012	(+/-)	2011	2012	(+/-)
1	25	25	0	75	71	-4	71	69	-2	76	74	-2	62	60	-2			
2	20	22	2	75	71	-4	64	64	0	77	76	-1	73	65	-8			
3	22	19	-3	67	69	2	71	67	-4	77	82	5	75	74	-1	73	70	-3
4																		
5																		
6																		
7																		
8																		
Total	67	66	-1	72	70	-2	69	67	-2	77	77	0	70	66	-4	73	70	-3

Demographics -Title I Students by Ethnicity

Ethnicity	Total Unduplicated (N)		
	2011	2012	(+/-)
African American	28	36	8
American Indian	1	0	-1
Asian/Pacific Islander	5	5	0
Hispanic	766	889	123
White	21	18	-3
Two or More	3	2	-1
Total Enrollment	824	950	126

Notes:

The number tested is based on the number of students taking the Reading portion of each test. For grades and subjects with multiple test administrations, the first administration results are used.

An "" represents categories where the student counts were less than 5. If there are no data reported, then no students were tested.

Grades 3-8 STAAR English or Spanish Raw Score % Correct: Spring 2012

Grade	N Tested	Reading	Mathematics	Writing	Science	Social Studies
3	150	63	69			
4	138	62	67	57		
5	122	69	71		72	
6						
7						
8						
Total	410	64	69	57	72	

Grade 9 End of Course % Met Satisfactory Standard: Spring 2012

Subject	N Tested	% Satisfactory	Subject	N Tested	% Satisfactory
Algebra I			World Geography		
Geometry			English I Reading		
Biology			English I Writing		
			Total		

Grades 10-11 TAKS English or Spanish All Students - % Passing

Grade	N Tested			ELA			Mathematics			Science			Social Studies		
	2011	2012	(+/-)	2011	2012	(+/-)	2011	2012	(+/-)	2011	2012	(+/-)	2011	2012	(+/-)
10															
11															
Total															

Grades 1-8 Stanford 10 Non-Special-Education - NCEs

Grade	N Tested			Reading			Mathematics			Language			Enviro./Science			Social Science		
	2011	2012	(+/-)	2011	2012	(+/-)	2011	2012	(+/-)	2011	2012	(+/-)	2011	2012	(+/-)	2011	2012	(+/-)
1	51	79	28	51	55	4	52	60	8	49	56	7	45	56	11			
2	98	55	-43	47	55	8	56	58	2	45	49	4	58	72	14			
3	84	96	12	42	47	5	52	54	2	41	41	0	47	56	9	43	49	6
4	77	106	29	50	50	0	61	62	1	56	56	0	57	53	-4	50	48	-2
5	92	119	27	48	48	0	62	61	-1	50	47	-3	63	65	2	51	48	-3
6																		
7																		
8																		
Total	402	455	53	47	50	3	57	59	2	48	50	2	55	60	5	48	48	0

Grades 1-8 Aprenda 3 Non-Special-Education - NCEs

Grade	N Tested			Reading			Mathematics			Language			Enviro./Science			Social Science		
	2011	2012	(+/-)	2011	2012	(+/-)	2011	2012	(+/-)	2011	2012	(+/-)	2011	2012	(+/-)	2011	2012	(+/-)
1	37	59	22	82	78	-4	85	83	-2	93	80	-13	85	73	-12			
2	44	48	4	78	73	-5	90	79	-11	89	82	-7	85	78	-7			
3	44	52	8	69	72	3	78	81	3	79	81	2	81	79	-2	76	75	-1
4	40	24	-16	77	54	-23	90	77	-13	73	59	-14	88	64	-24	84	62	-22
5																		
6																		
7																		
8																		
Total	165	183	18	76	72	-4	86	80	-6	83	78	-5	85	75	-10	80	71	-9

Demographics -Title I Students by Ethnicity

Ethnicity	Total Unduplicated (N)		
	2011	2012	(+/-)
African American	237	222	-15
American Indian	9	7	-2
Asian/Pacific Islander	8	4	-4
Hispanic	250	261	11
White	2	4	2
Total Enrollment	506	498	-8

Notes:

The number tested is based on the number of students taking the Reading portion of each test. For grades and subjects with multiple test administrations, the first administration results are used.

An "*" represents categories where the student counts were less than 5. If there are no data reported, then no students were tested.

Grades 3-8 STAAR English or Spanish Raw Score % Correct: Spring 2012

Grade	N Tested	Reading	Mathematics	Writing	Science	Social Studies
3	73	57	61			
4	48	68	68	59		
5	55	66	69		74	
6						
7						
8						
Total	176	63	65	59	74	

Grade 9 End of Course % Met Satisfactory Standard: Spring 2012

Subject	N Tested	% Satisfactory	Subject	N Tested	% Satisfactory
Algebra I			World Geography		
Geometry			English I Reading		
Biology			English I Writing		
			Total		

Grades 10-11 TAKS English or Spanish All Students - % Passing

Grade	N Tested			ELA			Mathematics			Science			Social Studies		
	2011	2012	(+/-)	2011	2012	(+/-)	2011	2012	(+/-)	2011	2012	(+/-)	2011	2012	(+/-)
10															
11															
Total															

Grades 1-8 Stanford 10 Non-Special-Education - NCEs

Grade	N Tested			Reading			Mathematics			Language			Enviro./Science			Social Science		
	2011	2012	(+/-)	2011	2012	(+/-)	2011	2012	(+/-)	2011	2012	(+/-)	2011	2012	(+/-)	2011	2012	(+/-)
1	35	27	-8	49	43	-6	56	50	-6	55	43	-12	50	54	4			
2	43	34	-9	48	41	-7	58	49	-9	51	43	-8	56	56	0			
3	23	45	22	43	41	-2	53	53	0	39	40	1	45	48	3	41	41	0
4	66	49	-17	44	45	1	53	56	3	51	55	4	49	48	-1	46	44	-2
5	56	53	-3	44	45	1	54	57	3	49	48	-1	53	58	5	51	43	-8
6																		
7																		
8																		
Total	223	208	-15	45	43	-2	55	54	-1	50	46	-4	51	53	2	47	43	-4

Grades 1-8 Aprenda 3 Non-Special-Education - NCEs

Grade	N Tested			Reading			Mathematics			Language			Enviro./Science			Social Science		
	2011	2012	(+/-)	2011	2012	(+/-)	2011	2012	(+/-)	2011	2012	(+/-)	2011	2012	(+/-)	2011	2012	(+/-)
1	30	35	5	58	64	6	62	61	-1	58	59	1	70	52	-18			
2	37	29	-8	75	68	-7	68	65	-3	75	73	-2	82	73	-9			
3	23	29	6	74	69	-5	75	69	-6	88	78	-10	79	74	-5	77	71	-6
4																		
5																		
6																		
7																		
8																		
Total	90	93	3	69	67	-2	68	65	-3	73	70	-3	77	65	-12	77	71	-6

Demographics -Title I Students by Ethnicity

Ethnicity	Total Unduplicated (N)		
	2011	2012	(+/-)
African American	206	187	-19
Asian/Pacific Islander	1	1	0
Hispanic	458	433	-25
White	5	6	1
Two or More	2	3	1
Total Enrollment	672	630	-42

Notes:

The number tested is based on the number of students taking the Reading portion of each test. For grades and subjects with multiple test administrations, the first administration results are used.

An "" represents categories where the student counts were less than 5. If there are no data reported, then no students were tested.

Grades 3-8 STAAR English or Spanish Raw Score % Correct: Spring 2012

Grade	N Tested	Reading	Mathematics	Writing	Science	Social Studies
3	108	61	62			
4	73	62	64	58		
5	89	63	66		67	
6						
7						
8						
Total	270	62	64	58	67	

Grade 9 End of Course % Met Satisfactory Standard: Spring 2012

N Tested		% Satisfactory	N Tested		% Satisfactory
Subject			Subject		
Algebra I			World Geography		
Geometry			English I Reading		
Biology			English I Writing		
			Total		

Grades 10-11 TAKS English or Spanish All Students - % Passing

Grade	N Tested			ELA			Mathematics			Science			Social Studies		
	2011	2012	(+/-)	2011	2012	(+/-)	2011	2012	(+/-)	2011	2012	(+/-)	2011	2012	(+/-)
10															
11															
Total															

Grades 1-8 Stanford 10 Non-Special-Education - NCEs

Grade	N Tested			Reading			Mathematics			Language			Enviro./Science			Social Science		
	2011	2012	(+/-)	2011	2012	(+/-)	2011	2012	(+/-)	2011	2012	(+/-)	2011	2012	(+/-)	2011	2012	(+/-)
1	48	53	5	35	38	3	43	30	-13	42	31	-11	33	33	0			
2	48	57	9	40	35	-5	47	33	-14	41	35	-6	48	36	-12			
3	32	88	56	40	44	4	50	54	4	40	44	4	36	48	12	37	43	6
4	67	73	6	45	46	1	58	54	-4	54	54	0	53	55	2	50	49	-1
5	101	88	-13	40	43	3	50	52	2	41	43	2	52	56	4	46	45	-1
6																		
7																		
8																		
Total	296	359	63	40	42	2	50	47	-3	44	43	-1	47	47	0	46	46	0

Grades 1-8 Aprenda 3 Non-Special-Education - NCEs

Grade	N Tested			Reading			Mathematics			Language			Enviro./Science			Social Science		
	2011	2012	(+/-)	2011	2012	(+/-)	2011	2012	(+/-)	2011	2012	(+/-)	2011	2012	(+/-)	2011	2012	(+/-)
1	54	53	-1	74	70	-4	73	61	-12	73	67	-6	65	57	-8			
2	61	37	-24	81	70	-11	87	67	-20	80	73	-7	80	70	-10			
3	47	19	-28	86	63	-23	87	75	-12	88	72	-16	95	60	-35	87	59	-28
4	27			66			80			67			86			76		
5																		
6																		
7																		
8																		
Total	189	109	-80	78	69	-9	82	66	-16	78	70	-8	80	62	-18	83	59	-24

Demographics -Title I Students by Ethnicity

Ethnicity	Total Unduplicated (N)		
	2011	2012	(+/-)
African American	35	29	-6
American Indian	0	1	1
Asian/Pacific Islander	8	7	-1
Hispanic	1,006	1,043	37
White	22	22	0
Two or More	0	1	1
Total Enrollment	1,071	1,103	32

Notes:

The number tested is based on the number of students taking the Reading portion of each test. For grades and subjects with multiple test administrations, the first administration results are used.

An "*" represents categories where the student counts were less than 5. If there are no data reported, then no students were tested.

Grades 3-8 STAAR English or Spanish Raw Score % Correct: Spring 2012

Grade	N Tested	Reading	Mathematics	Writing	Science	Social Studies
3	142	57	67			
4	127	58	64	59		
5	95	61	72		74	
6	103	63	65			
7	85	63	47	61		
8	78	63	53		63	59
Total	630	60	63	60	69	59

Grade 9 End of Course % Met Satisfactory Standard: Spring 2012

N Tested		% Satisfactory	N Tested		% Satisfactory
Subject			Subject		
Algebra I	24	100	World Geography		
Geometry			English I Reading		
Biology			English I Writing		
			Total	24	100

Grades 10-11 TAKS English or Spanish All Students - % Passing

Grade	N Tested			ELA			Mathematics			Science			Social Studies		
	2011	2012	(+/-)	2011	2012	(+/-)	2011	2012	(+/-)	2011	2012	(+/-)	2011	2012	(+/-)
10															
11															
Total															

Grades 1-8 Stanford 10 Non-Special-Education - NCEs

Grade	N Tested			Reading			Mathematics			Language			Enviro./Science			Social Science		
	2011	2012	(+/-)	2011	2012	(+/-)	2011	2012	(+/-)	2011	2012	(+/-)	2011	2012	(+/-)	2011	2012	(+/-)
1	69	91	22	34	41	7	51	53	2	37	38	1	43	45	2			
2	91	87	-4	37	38	1	47	46	-1	39	40	1	42	45	3			
3	90	113	23	40	43	3	57	59	2	45	45	0	54	57	3	45	53	8
4	77	98	21	47	47	0	58	59	1	64	61	-3	61	51	-10	49	43	-6
5	99	93	-6	40	39	-1	59	63	4	49	48	-1	60	59	-1	51	45	-6
6	87	98	11	38	42	4	52	56	4	45	51	6	51	52	1	46	50	4
7	75	79	4	42	45	3	52	56	4	50	50	0	51	58	7	49	51	2
8	69	73	4	40	44	4	51	54	3	47	47	0	58	60	2	56	53	-3
Total	657	732	75	40	42	2	54	56	2	47	48	1	52	53	1	49	49	0

Grades 1-8 Aprenda 3 Non-Special-Education - NCEs

Grade	N Tested			Reading			Mathematics			Language			Enviro./Science			Social Science		
	2011	2012	(+/-)	2011	2012	(+/-)	2011	2012	(+/-)	2011	2012	(+/-)	2011	2012	(+/-)	2011	2012	(+/-)
1	61	71	10	69	69	0	70	68	-2	63	64	1	68	70	2			
2	44	42	-2	71	74	3	81	66	-15	76	79	3	63	72	9			
3	47	26	-21	76	64	-12	70	70	0	79	66	-13	89	72	-17	78	66	-12
4	23	28	5	94	55	-39	95	61	-34	81	59	-22	97	66	-31	95	67	-28
5		2			*			*			*			*			*	
6																		
7																		
8																		
Total	175	169	-6	75	67	-8	76	67	-9	73	67	-6	76	70	-6	84	66	-18

Demographics -Title I Students by Ethnicity			
Ethnicity	Total Unduplicated (N)		
	2011	2012	(+/-)
African American	168	212	44
American Indian	3	2	-1
Asian/Pacific Islander	46	56	10
Hispanic	732	801	69
White	49	45	-4
Two or More	6	7	1
Total Enrollment	1,004	1,123	119

Notes:

The number tested is based on the number of students taking the Reading portion of each test. For grades and subjects with multiple test administrations, the first administration results are used.

An "*" represents categories where the student counts were less than 5. If there are no data reported, then no students were tested.

Grades 3-8 STAAR English or Spanish Raw Score % Correct: Spring 2012						
Grade	N Tested	Reading	Mathematics	Writing	Science	Social Studies
3	133	59	60			
4	159	62	70	56		
5	144	63	62		67	
6						
7						
8						
Total	436	61	64	56	67	

Grade 9 End of Course % Met Satisfactory Standard: Spring 2012			
Subject	N Tested	% Satisfactory	Subject
Algebra I			World Geography
Geometry			English I Reading
Biology			English I Writing
			Total

Grades 10-11 TAKS English or Spanish All Students - % Passing												
Grade	N Tested			ELA			Mathematics			Science		
	2011	2012	(+/-)	2011	2012	(+/-)	2011	2012	(+/-)	2011	2012	(+/-)
10												
11												
Total												

Grades 1-8 Stanford 10 Non-Special-Education - NCEs																		
Grade	N Tested			Reading			Mathematics			Language			Enviro./Science			Social Science		
	2011	2012	(+/-)	2011	2012	(+/-)	2011	2012	(+/-)	2011	2012	(+/-)	2011	2012	(+/-)	2011	2012	(+/-)
1	74	79	5	47	49	2	50	52	2	48	44	-4	53	50	-3			
2	71	79	8	37	41	4	39	42	3	43	42	-1	39	47	8			
3	94	109	15	47	44	-3	56	54	-2	48	45	-3	55	54	-1	49	49	0
4	110	154	44	50	50	0	63	60	-3	59	57	-2	55	53	-2	51	46	-5
5	114	139	25	43	44	1	51	49	-2	43	44	1	57	61	4	49	50	1
6																		
7																		
8																		
Total	463	560	97	45	46	1	53	52	-1	49	48	-1	53	54	1	50	48	-2

Grades 1-8 Aprenda 3 Non-Special-Education - NCEs																		
Grade	N Tested			Reading			Mathematics			Language			Enviro./Science			Social Science		
	2011	2012	(+/-)	2011	2012	(+/-)	2011	2012	(+/-)	2011	2012	(+/-)	2011	2012	(+/-)	2011	2012	(+/-)
1	97	95	-2	78	74	-4	80	71	-9	79	70	-9	74	62	-12			
2	69	96	27	81	81	0	77	70	-7	84	79	-5	81	68	-13			
3	59	25	-34	75	70	-5	80	72	-8	85	80	-5	83	70	-13	80	70	-10
4	27	2	-25	61	*		68	*		67	*		78	*		74	*	
5		3			*			*			*			*			*	
6																		
7																		
8																		
Total	252	221	-31	76	76	0	78	71	-7	81	75	-6	79	66	-13	78	68	-10

Demographics -Title I Students by Ethnicity

Ethnicity	Total Unduplicated (N)		
	2011	2012	(+/-)
African American	293	284	-9
Hispanic	61	78	17
White	1	1	0
Two or More	1	2	1
Total Enrollment	356	365	9

Notes:

The number tested is based on the number of students taking the Reading portion of each test. For grades and subjects with multiple test administrations, the first administration results are used.

An "*" represents categories where the student counts were less than 5. If there are no data reported, then no students were tested.

Grades 3-8 STAAR English or Spanish Raw Score % Correct: Spring 2012

Grade	N Tested	Reading	Mathematics	Writing	Science	Social Studies
3	49	60	61			
4	45	63	66	65		
5	53	63	58		71	
6						
7						
8						
Total	147	62	61	65	71	

Grade 9 End of Course % Met Satisfactory Standard: Spring 2012

N Tested		% Satisfactory	N Tested		% Satisfactory
Subject			Subject		
Algebra I			World Geography		
Geometry			English I Reading		
Biology			English I Writing		
			Total		

Grades 10-11 TAKS English or Spanish All Students - % Passing

Grade	N Tested			ELA			Mathematics			Science			Social Studies		
	2011	2012	(+/-)	2011	2012	(+/-)	2011	2012	(+/-)	2011	2012	(+/-)	2011	2012	(+/-)
10															
11															
Total															

Grades 1-8 Stanford 10 Non-Special-Education - NCEs

Grade	N Tested			Reading			Mathematics			Language			Enviro./Science			Social Science		
	2011	2012	(+/-)	2011	2012	(+/-)	2011	2012	(+/-)	2011	2012	(+/-)	2011	2012	(+/-)	2011	2012	(+/-)
1	67	54	-13	44	45	1	49	54	5	52	52	0	46	56	10			
2	47	63	16	57	52	-5	55	55	0	57	50	-7	67	55	-12			
3	45	47	2	41	44	3	51	52	1	39	45	6	41	48	7	42	44	2
4	56	44	-12	43	49	6	49	56	7	54	58	4	45	41	-4	42	43	1
5	43	52	9	46	44	-2	56	45	-11	46	46	0	56	62	6	49	46	-3
6																		
7																		
8																		
Total	258	260	2	46	47	1	51	53	2	50	50	0	50	53	3	44	44	0

Grades 1-8 Aprenda 3 Non-Special-Education - NCEs

Grade	N Tested			Reading			Mathematics			Language			Enviro./Science			Social Science		
	2011	2012	(+/-)	2011	2012	(+/-)	2011	2012	(+/-)	2011	2012	(+/-)	2011	2012	(+/-)	2011	2012	(+/-)
1																		
2																		
3																		
4																		
5																		
6																		
7																		
8																		
Total																		

Demographics -Title I Students by Ethnicity

Ethnicity	Total Unduplicated (N)		
	2011	2012	(+/-)
African American	116	114	-2
American Indian	5	3	-2
Asian/Pacific Islander	43	37	-6
Hispanic	300	303	3
White	245	271	26
Two or More	21	28	7
Total Enrollment	730	756	26

Notes:

The number tested is based on the number of students taking the Reading portion of each test. For grades and subjects with multiple test administrations, the first administration results are used.

An "" represents categories where the student counts were less than 5. If there are no data reported, then no students were tested.

Grades 3-8 STAAR English or Spanish Raw Score % Correct: Spring 2012

Grade	N Tested	Reading	Mathematics	Writing	Science	Social Studies
3	123	73	73			
4	116	70		63		
5	106	74	75		80	
6						
7						
8						
Total	345	72	74	63	80	

Grade 9 End of Course % Met Satisfactory Standard: Spring 2012

N Tested		% Satisfactory	N Tested		% Satisfactory
Subject			Subject		
Algebra I			World Geography		
Geometry			English I Reading		
Biology			English I Writing		
			Total		

Grades 10-11 TAKS English or Spanish All Students - % Passing

Grade	N Tested			ELA			Mathematics			Science			Social Studies		
	2011	2012	(+/-)	2011	2012	(+/-)	2011	2012	(+/-)	2011	2012	(+/-)	2011	2012	(+/-)
10															
11															
Total															

Grades 1-8 Stanford 10 Non-Special-Education - NCEs

Grade	N Tested			Reading			Mathematics			Language			Enviro./Science			Social Science		
	2011	2012	(+/-)	2011	2012	(+/-)	2011	2012	(+/-)	2011	2012	(+/-)	2011	2012	(+/-)	2011	2012	(+/-)
1	98	103	5	67	60	-7	65	62	-3	65	59	-6	66	57	-9			
2	97	98	1	56	56	0	61	59	-2	55	53	-2	67	69	2			
3	86	100	14	63	66	3	70	69	-1	61	58	-3	67	70	3	68	68	0
4	102	110	8	58	61	3	65	59	-6	63	63	0	62	58	-4	55	57	2
5	108	94	-14	63	62	-1	68	66	-2	64	62	-2	70	76	6	65	60	-5
6																		
7																		
8																		
Total	491	505	14	62	61	-1	66	63	-3	62	59	-3	66	66	0	62	61	-1

Grades 1-8 Aprenda 3 Non-Special-Education - NCEs

Grade	N Tested			Reading			Mathematics			Language			Enviro./Science			Social Science		
	2011	2012	(+/-)	2011	2012	(+/-)	2011	2012	(+/-)	2011	2012	(+/-)	2011	2012	(+/-)	2011	2012	(+/-)
1	24	19	-5	79	69	-10	72	67	-5	80	72	-8	74	61	-13			
2	18	21	3	80	76	-4	83	69	-14	78	73	-5	93	81	-12			
3	13	20	7	71	67	-4	79	75	-4	77	80	3	75	71	-4	72	72	0
4																		
5																		
6																		
7																		
8																		
Total	55	60	5	77	71	-6	77	71	-6	79	75	-4	80	72	-8	72	72	0

Demographics -Title I Students by Ethnicity

Ethnicity	Total Unduplicated (N)		
	2011	2012	(+/-)
African American	5	6	1
Hispanic	346	336	-10
White	1	0	-1
Total Enrollment	352	342	-10

Notes:

The number tested is based on the number of students taking the Reading portion of each test. For grades and subjects with multiple test administrations, the first administration results are used.

An "" represents categories where the student counts were less than 5. If there are no data reported, then no students were tested.

Grades 3-8 STAAR English or Spanish Raw Score % Correct: Spring 2012

Grade	N Tested	Reading	Mathematics	Writing	Science	Social Studies
3	50	66	72			
4	34	62	62	57		
5	31	69	80		77	
6	16	71	80			
7						
8						
Total	131	66	72	57	77	

Grade 9 End of Course % Met Satisfactory Standard: Spring 2012

Subject	N Tested	% Satisfactory	Subject	N Tested	% Satisfactory
Algebra I			World Geography		
Geometry			English I Reading		
Biology			English I Writing		
			Total		

Grades 10-11 TAKS English or Spanish All Students - % Passing

Grade	N Tested			ELA			Mathematics			Science			Social Studies		
	2011	2012	(+/-)	2011	2012	(+/-)	2011	2012	(+/-)	2011	2012	(+/-)	2011	2012	(+/-)
10															
11															
Total															

Grades 1-8 Stanford 10 Non-Special-Education - NCEs

Grade	N Tested			Reading			Mathematics			Language			Enviro./Science			Social Science		
	2011	2012	(+/-)	2011	2012	(+/-)	2011	2012	(+/-)	2011	2012	(+/-)	2011	2012	(+/-)	2011	2012	(+/-)
1	22	20	-2	41	58	17	46	54	8	45	59	14	34	58	24			
2	22	18	-4	36	41	5	44	41	-3	33	34	1	35	47	12			
3	22	20	-2	40	43	3	52	56	4	45	42	-3	42	53	11	47	50	3
4	34	34	0	41	45	4	54	50	-4	55	55	0	53	49	-4	39	42	3
5	33	30	-3	47	44	-3	53	63	10	48	50	2	56	66	10	67	53	-14
6	17	16	-1	48	48	0	57	66	9	57	58	1	54	54	0	48	50	2
7																		
8																		
Total	150	138	-12	42	46	4	51	55	4	48	50	2	47	55	8	51	48	-3

Grades 1-8 Aprenda 3 Non-Special-Education - NCEs

Grade	N Tested			Reading			Mathematics			Language			Enviro./Science			Social Science		
	2011	2012	(+/-)	2011	2012	(+/-)	2011	2012	(+/-)	2011	2012	(+/-)	2011	2012	(+/-)	2011	2012	(+/-)
1	18	28	10	76	68	-8	69	62	-7	71	61	-10	65	58	-7			
2	33	16	-17	81	84	3	83	82	-1	79	85	6	94	72	-22			
3	21	32	11	78	76	-2	85	78	-7	85	85	0	81	75	-6	82	79	-3
4																		
5																		
6																		
7																		
8																		
Total	72	76	4	79	75	-4	80	73	-7	79	76	-3	83	68	-15	82	79	-3

Demographics -Title I Students by Ethnicity

Ethnicity	Total Unduplicated (N)		
	2011	2012	(+/-)
African American	8	13	5
Hispanic	510	492	-18
White	4	2	-2
Total Enrollment	522	507	-15

Notes:

The number tested is based on the number of students taking the Reading portion of each test. For grades and subjects with multiple test administrations, the first administration results are used.

An "" represents categories where the student counts were less than 5. If there are no data reported, then no students were tested.

Grades 3-8 STAAR English or Spanish Raw Score % Correct: Spring 2012

Grade	N Tested	Reading	Mathematics	Writing	Science	Social Studies
3	90	68	65			
4	67	60	57	58		
5	62	67	61		64	
6						
7						
8						
Total	219	65	61	58	64	

Grade 9 End of Course % Met Satisfactory Standard: Spring 2012

N Tested		% Satisfactory		N Tested		% Satisfactory	
Subject				Subject			
Algebra I				World Geography			
Geometry				English I Reading			
Biology				English I Writing			
				Total			

Grades 10-11 TAKS English or Spanish All Students - % Passing

Grade	N Tested			ELA			Mathematics			Science			Social Studies		
	2011	2012	(+/-)	2011	2012	(+/-)	2011	2012	(+/-)	2011	2012	(+/-)	2011	2012	(+/-)
10															
11															
Total															

Grades 1-8 Stanford 10 Non-Special-Education - NCEs

Grade	N Tested			Reading			Mathematics			Language			Enviro./Science			Social Science		
	2011	2012	(+/-)	2011	2012	(+/-)	2011	2012	(+/-)	2011	2012	(+/-)	2011	2012	(+/-)	2011	2012	(+/-)
1	47	34	-13	41	38	-3	43	38	-5	45	40	-5	35	36	1			
2	46	44	-2	42	41	-1	50	37	-13	46	41	-5	60	51	-9			
3	30	44	14	47	42	-5	51	49	-2	49	40	-9	52	49	-3	44	47	3
4	64	66	2	49	43	-6	65	51	-14	62	54	-8	59	51	-8	56	41	-15
5	57	58	1	43	48	5	52	53	1	50	54	4	56	55	-1	43	46	3
6																		
7																		
8																		
Total	244	246	2	45	43	-2	53	47	-6	51	47	-4	53	50	-3	49	44	-5

Grades 1-8 Aprenda 3 Non-Special-Education - NCEs

Grade	N Tested			Reading			Mathematics			Language			Enviro./Science			Social Science		
	2011	2012	(+/-)	2011	2012	(+/-)	2011	2012	(+/-)	2011	2012	(+/-)	2011	2012	(+/-)	2011	2012	(+/-)
1	26	24	-2	84	76	-8	77	74	-3	86	77	-9	65	67	2			
2	43	29	-14	81	69	-12	78	63	-15	79	73	-6	83	63	-20			
3	35	44	9	82	89	7	96	91	-5	97	94	-3	93	90	-3	90	90	0
4																		
5																		
6																		
7																		
8																		
Total	104	97	-7	82	80	-2	84	78	-6	87	84	-3	82	76	-6	90	90	0

Demographics -Title I Students by Ethnicity			
Ethnicity	Total Unduplicated (N)		
	2011	2012	(+/-)
African American	167	154	-13
American Indian	2	0	-2
Asian/Pacific Islander	21	25	4
Hispanic	342	349	7
White	57	54	-3
Two or More	12	6	-6
Total Enrollment	601	588	-13

Notes:

The number tested is based on the number of students taking the Reading portion of each test. For grades and subjects with multiple test administrations, the first administration results are used.

An "" represents categories where the student counts were less than 5. If there are no data reported, then no students were tested.

Grades 3-8 STAAR English or Spanish Raw Score % Correct: Spring 2012						
Grade	N Tested	Reading	Mathematics	Writing	Science	Social Studies
3	79	67	66			
4	68	69	76	63		
5	73	67	68		74	
6						
7						
8						
Total	220	68	70	63	74	

Grade 9 End of Course % Met Satisfactory Standard: Spring 2012			
Subject	N Tested	% Satisfactory	Subject
Algebra I			World Geography
Geometry			English I Reading
Biology			English I Writing
			Total

Grades 10-11 TAKS English or Spanish All Students - % Passing												
Grade	N Tested			ELA			Mathematics			Science		
	2011	2012	(+/-)	2011	2012	(+/-)	2011	2012	(+/-)	2011	2012	(+/-)
10												
11												
Total												

Grades 1-8 Stanford 10 Non-Special-Education - NCEs																		
Grade	N Tested			Reading			Mathematics			Language			Enviro./Science			Social Science		
	2011	2012	(+/-)	2011	2012	(+/-)	2011	2012	(+/-)	2011	2012	(+/-)	2011	2012	(+/-)	2011	2012	(+/-)
1	60	61	1	42	47	5	43	45	2	42	41	-1	45	49	4			
2	63	58	-5	50	48	-2	47	49	2	46	50	4	49	48	-1			
3	72	78	6	50	52	2	56	56	0	50	50	0	59	58	-1	49	50	1
4	80	65	-15	50	54	4	61	64	3	53	60	7	55	58	3	48	50	2
5	59	70	11	47	53	6	48	56	8	52	48	-4	56	65	9	46	48	2
6																		
7																		
8																		
Total	334	332	-2	48	51	3	52	54	2	49	50	1	53	56	3	48	49	1

Grades 1-8 Aprenda 3 Non-Special-Education - NCEs																		
Grade	N Tested			Reading			Mathematics			Language			Enviro./Science			Social Science		
	2011	2012	(+/-)	2011	2012	(+/-)	2011	2012	(+/-)	2011	2012	(+/-)	2011	2012	(+/-)	2011	2012	(+/-)
1	18	22	4	74	68	-6	67	57	-10	60	63	3	67	62	-5			
2	15	12	-3	85	79	-6	86	84	-2	85	83	-2	73	77	4			
3																		
4																		
5																		
6																		
7																		
8																		
Total	33	34	1	79	72	-7	75	66	-9	72	70	-2	70	67	-3			

Demographics -Title I Students by Ethnicity			
Ethnicity	Total Unduplicated (N)		
	2011	2012	(+/-)
African American	490	501	11
American Indian	0	1	1
Hispanic	57	51	-6
White	3	2	-1
Two or More	1	1	0
Total Enrollment	551	556	5

Notes:

The number tested is based on the number of students taking the Reading portion of each test. For grades and subjects with multiple test administrations, the first administration results are used.

An "" represents categories where the student counts were less than 5. If there are no data reported, then no students were tested.

Grades 3-8 STAAR English or Spanish Raw Score % Correct: Spring 2012						
Grade	N Tested	Reading	Mathematics	Writing	Science	Social Studies
3	88	55	51			
4	81	55	52	53		
5	48	59	55		60	
6						
7						
8						
Total	217	56	52	53	60	

Grade 9 End of Course % Met Satisfactory Standard: Spring 2012				
Subject	N Tested	% Satisfactory	Subject	% Satisfactory
Algebra I			World Geography	
Geometry			English I Reading	
Biology			English I Writing	
			Total	

Grades 10-11 TAKS English or Spanish All Students - % Passing												
Grade	N Tested			ELA			Mathematics			Science		
	2011	2012	(+/-)	2011	2012	(+/-)	2011	2012	(+/-)	2011	2012	(+/-)
10												
11												
Total												

Grades 1-8 Stanford 10 Non-Special-Education - NCEs																		
Grade	N Tested			Reading			Mathematics			Language			Enviro./Science			Social Science		
	2011	2012	(+/-)	2011	2012	(+/-)	2011	2012	(+/-)	2011	2012	(+/-)	2011	2012	(+/-)	2011	2012	(+/-)
1	72	72	0	41	47	6	40	44	4	42	48	6	28	45	17			
2	75	80	5	29	42	13	34	39	5	34	40	6	33	42	9			
3	76	87	11	36	38	2	46	46	0	35	39	4	33	39	6	33	33	0
4	68	78	10	42	44	2	51	45	-6	51	50	-1	43	39	-4	41	40	-1
5	68	49	-19	42	44	2	50	44	-6	44	44	0	46	49	3	46	40	-6
6																		
7																		
8																		
Total	359	366	7	38	43	5	44	44	0	41	44	3	36	42	6	40	37	-3

Grades 1-8 Aprenda 3 Non-Special-Education - NCEs																		
Grade	N Tested			Reading			Mathematics			Language			Enviro./Science			Social Science		
	2011	2012	(+/-)	2011	2012	(+/-)	2011	2012	(+/-)	2011	2012	(+/-)	2011	2012	(+/-)	2011	2012	(+/-)
1																		
2																		
3																		
4																		
5																		
6																		
7																		
8																		
Total																		

Demographics -Title I Students by Ethnicity

Ethnicity	Total Unduplicated (N)		
	2011	2012	(+/-)
African American	435	476	41
American Indian	12	11	-1
Asian/Pacific Islander	65	57	-8
Hispanic	588	638	50
White	44	42	-2
Two or More	1	4	3
Total Enrollment	1,145	1,228	83

Notes:

The number tested is based on the number of students taking the Reading portion of each test. For grades and subjects with multiple test administrations, the first administration results are used.

An "" represents categories where the student counts were less than 5. If there are no data reported, then no students were tested.

Grades 3-8 STAAR English or Spanish Raw Score % Correct: Spring 2012

Grade	N Tested	Reading	Mathematics	Writing	Science	Social Studies
3	117	68	70			
4	112	70	68	64		
5	135	69	70		72	
6	180	72	61			
7	162	72	42	67		
8	132	74	47		68	65
Total	838	71	61	66	70	65

Grade 9 End of Course % Met Satisfactory Standard: Spring 2012

N Tested		% Satisfactory	N Tested		% Satisfactory
Subject			Subject		
Algebra I	78	97	World Geography		
Geometry			English I Reading		
Biology			English I Writing		
			Total	78	97

Grades 10-11 TAKS English or Spanish All Students - % Passing

Grade	N Tested			ELA			Mathematics			Science			Social Studies		
	2011	2012	(+/-)	2011	2012	(+/-)	2011	2012	(+/-)	2011	2012	(+/-)	2011	2012	(+/-)
10															
11															
Total															

Grades 1-8 Stanford 10 Non-Special-Education - NCEs

Grade	N Tested			Reading			Mathematics			Language			Enviro./Science			Social Science		
	2011	2012	(+/-)	2011	2012	(+/-)	2011	2012	(+/-)	2011	2012	(+/-)	2011	2012	(+/-)	2011	2012	(+/-)
1	86	90	4	58	53	-5	57	52	-5	55	53	-2	54	57	3			
2	86	88	2	53	54	1	50	51	1	53	53	0	48	54	6			
3	76	93	17	58	55	-3	69	66	-3	58	59	1	59	61	2	56	53	-3
4	102	111	9	52	57	5	60	64	4	58	62	4	58	60	2	50	55	5
5	117	129	12	56	57	1	63	62	-1	60	56	-4	66	69	3	58	55	-3
6	143	174	31	58	56	-2	57	58	1	58	60	2	63	57	-6	56	54	-2
7	147	151	4	56	62	6	59	60	1	60	60	0	63	66	3	59	64	5
8	144	148	4	59	56	-3	61	57	-4	57	56	-1	69	64	-5	63	61	-2
Total	901	984	83	56	56	0	59	59	0	58	58	0	61	62	1	58	57	-1

Grades 1-8 Aprenda 3 Non-Special-Education - NCEs

Grade	N Tested			Reading			Mathematics			Language			Enviro./Science			Social Science		
	2011	2012	(+/-)	2011	2012	(+/-)	2011	2012	(+/-)	2011	2012	(+/-)	2011	2012	(+/-)	2011	2012	(+/-)
1	20	23	3	81	76	-5	68	75	7	68	76	8	67	64	-3			
2	21	24	3	76	71	-5	80	69	-11	79	79	0	75	72	-3			
3	19	22	3	78	74	-4	89	80	-9	89	89	0	92	74	-18	84	77	-7
4																		
5																		
6																		
7																		
8																		
Total	60	69	9	78	74	-4	79	74	-5	78	81	3	78	70	-8	84	77	-7

Demographics -Title I Students by Ethnicity

Ethnicity	Total Unduplicated (N)		
	2011	2012	(+/-)
African American	211	180	-31
Hispanic	500	507	7
White	11	19	8
Two or More	4	4	0
Total Enrollment	726	710	-16

Notes:

The number tested is based on the number of students taking the Reading portion of each test. For grades and subjects with multiple test administrations, the first administration results are used.

An "" represents categories where the student counts were less than 5. If there are no data reported, then no students were tested.

Grades 3-8 STAAR English or Spanish Raw Score % Correct: Spring 2012

Grade	N Tested	Reading	Mathematics	Writing	Science	Social Studies
3	105	59	68			
4	89	61	73	60		
5	79	62	67		71	
6						
7						
8						
Total	273	61	69	60	71	

Grade 9 End of Course % Met Satisfactory Standard: Spring 2012

N Tested		% Satisfactory		N Tested		% Satisfactory	
Subject				Subject			
Algebra I				World Geography			
Geometry				English I Reading			
Biology				English I Writing			
				Total			

Grades 10-11 TAKS English or Spanish All Students - % Passing

Grade	N Tested			ELA			Mathematics			Science			Social Studies		
	2011	2012	(+/-)	2011	2012	(+/-)	2011	2012	(+/-)	2011	2012	(+/-)	2011	2012	(+/-)
10															
11															
Total															

Grades 1-8 Stanford 10 Non-Special-Education - NCEs

Grade	N Tested			Reading			Mathematics			Language			Enviro./Science			Social Science		
	2011	2012	(+/-)	2011	2012	(+/-)	2011	2012	(+/-)	2011	2012	(+/-)	2011	2012	(+/-)	2011	2012	(+/-)
1	53	55	2	35	45	10	40	47	7	42	45	3	43	45	2			
2	51	45	-6	39	37	-2	48	44	-4	39	37	-2	38	34	-4			
3	45	70	25	42	45	3	55	61	6	46	48	2	40	53	13	36	43	7
4	65	89	24	42	48	6	48	65	17	51	58	7	45	51	6	42	45	3
5	75	75	0	45	44	-1	57	56	-1	48	44	-4	57	62	5	47	45	-2
6																		
7																		
8																		
Total	289	334	45	41	45	4	50	56	6	46	48	2	46	51	5	43	44	1

Grades 1-8 Aprenda 3 Non-Special-Education - NCEs

Grade	N Tested			Reading			Mathematics			Language			Enviro./Science			Social Science		
	2011	2012	(+/-)	2011	2012	(+/-)	2011	2012	(+/-)	2011	2012	(+/-)	2011	2012	(+/-)	2011	2012	(+/-)
1	45	45	0	80	76	-4	70	73	3	74	71	-3	67	57	-10			
2	54	45	-9	76	61	-15	81	60	-21	79	68	-11	76	66	-10			
3	52	35	-17	72	66	-6	79	69	-10	83	79	-4	80	62	-18	76	56	-20
4	36			64			71			66			76			72		
5																		
6																		
7																		
8																		
Total	187	125	-62	73	68	-5	76	67	-9	77	72	-5	75	62	-13	74	56	-18

Demographics -Title I Students by Ethnicity

Ethnicity	Total Unduplicated (N)		
	2011	2012	(+/-)
African American	40	41	1
American Indian	0	2	2
Asian/Pacific Islander	6	12	6
Hispanic	874	872	-2
White	10	13	3
Two or More	1	0	-1
Total Enrollment	931	940	9

Notes:

The number tested is based on the number of students taking the Reading portion of each test. For grades and subjects with multiple test administrations, the first administration results are used.

An "*" represents categories where the student counts were less than 5. If there are no data reported, then no students were tested.

Grades 3-8 STAAR English or Spanish Raw Score % Correct: Spring 2012

Grade	N Tested	Reading	Mathematics	Writing	Science	Social Studies
3	139	61	66			
4	142	71	76	65		
5	135	64	72		79	
6						
7						
8						
Total	416	65	71	65	79	

Grade 9 End of Course % Met Satisfactory Standard: Spring 2012

Subject	N Tested	% Satisfactory	Subject	N Tested	% Satisfactory
Algebra I			World Geography		
Geometry			English I Reading		
Biology			English I Writing		
			Total		

Grades 10-11 TAKS English or Spanish All Students - % Passing

Grade	N Tested			ELA			Mathematics			Science			Social Studies		
	2011	2012	(+/-)	2011	2012	(+/-)	2011	2012	(+/-)	2011	2012	(+/-)	2011	2012	(+/-)
10															
11															
Total															

Grades 1-8 Stanford 10 Non-Special-Education - NCEs

Grade	N Tested			Reading			Mathematics			Language			Enviro./Science			Social Science		
	2011	2012	(+/-)	2011	2012	(+/-)	2011	2012	(+/-)	2011	2012	(+/-)	2011	2012	(+/-)	2011	2012	(+/-)
1	22	36	14	42	42	0	52	44	-8	62	44	-18	73	44	-29			
2	43	46	3	41	37	-4	42	40	-2	43	35	-8	40	47	7			
3	76	70	-6	50	45	-5	71	60	-11	52	50	-2	67	52	-15	48	44	-4
4	63	92	29	52	54	2	62	67	5	63	61	-2	61	65	4	65	54	-11
5	130	136	6	40	45	5	60	58	-2	46	44	-2	58	63	5	54	48	-6
6																		
7																		
8																		
Total	334	380	46	45	46	1	60	57	-3	51	48	-3	59	58	-1	55	49	-6

Grades 1-8 Aprenda 3 Non-Special-Education - NCEs

Grade	N Tested			Reading			Mathematics			Language			Enviro./Science			Social Science		
	2011	2012	(+/-)	2011	2012	(+/-)	2011	2012	(+/-)	2011	2012	(+/-)	2011	2012	(+/-)	2011	2012	(+/-)
1	103	120	17	79	75	-4	73	73	0	81	75	-6	86	76	-10			
2	85	83	-2	75	70	-5	62	69	7	71	77	6	67	72	5			
3	60	62	2	76	68	-8	80	70	-10	84	74	-10	79	63	-16	78	66	-12
4	71	45	-26	79	72	-7	85	86	1	72	74	2	96	93	-3	91	89	-2
5																		
6																		
7																		
8																		
Total	319	310	-9	77	72	-5	74	73	-1	77	75	-2	82	75	-7	85	76	-9

Demographics -Title I Students by Ethnicity

Ethnicity	Total Unduplicated (N)		
	2011	2012	(+/-)
African American	73	66	-7
American Indian	2	1	-1
Asian/Pacific Islander	5	9	4
Hispanic	524	583	59
White	8	9	1
Two or More	0	1	1
Total Enrollment	612	669	57

Notes:

The number tested is based on the number of students taking the Reading portion of each test. For grades and subjects with multiple test administrations, the first administration results are used.

An "*" represents categories where the student counts were less than 5. If there are no data reported, then no students were tested.

Grades 3-8 STAAR English or Spanish Raw Score % Correct: Spring 2012

Grade	N Tested	Reading	Mathematics	Writing	Science	Social Studies
3	111	59	69			
4	83	66	70	59		
5	73	65	70		68	
6						
7						
8						
Total	267	63	70	59	68	

Grade 9 End of Course % Met Satisfactory Standard: Spring 2012

		N Tested		% Satisfactory				N Tested		% Satisfactory	
Subject											
Algebra I											
Geometry											
Biology											

		N Tested		% Satisfactory				N Tested		% Satisfactory	
Subject											
World Geography											
English I Reading											
English I Writing											
Total											

Grades 10-11 TAKS English or Spanish All Students - % Passing

Grade	N Tested			ELA			Mathematics			Science			Social Studies		
	2011	2012	(+/-)	2011	2012	(+/-)	2011	2012	(+/-)	2011	2012	(+/-)	2011	2012	(+/-)
10															
11															
Total															

Grades 1-8 Stanford 10 Non-Special-Education - NCEs

Grade	N Tested			Reading			Mathematics			Language			Enviro./Science			Social Science		
	2011	2012	(+/-)	2011	2012	(+/-)	2011	2012	(+/-)	2011	2012	(+/-)	2011	2012	(+/-)	2011	2012	(+/-)
1	81	64	-17	47	43	-4	51	44	-7	51	47	-4	46	48	2			
2	72	91	19	43	48	5	56	52	-4	54	50	-4	54	57	3			
3	62	73	11	52	49	-3	58	60	2	52	52	0	54	55	1	54	51	-3
4	83	82	-1	50	54	4	62	58	-4	57	58	1	60	55	-5	51	52	1
5	82	73	-9	46	48	2	50	61	11	52	51	-1	60	59	-1	52	46	-6
6																		
7																		
8																		
Total	380	383	3	47	49	2	55	55	0	53	52	-1	55	55	0	52	50	-2

Grades 1-8 Aprenda 3 Non-Special-Education - NCEs

Grade	N Tested			Reading			Mathematics			Language			Enviro./Science			Social Science		
	2011	2012	(+/-)	2011	2012	(+/-)	2011	2012	(+/-)	2011	2012	(+/-)	2011	2012	(+/-)	2011	2012	(+/-)
1	34	32	-2	86	79	-7	85	79	-6	86	79	-7	75	67	-8			
2	35	35	0	77	76	-1	81	80	-1	77	85	8	76	83	7			
3	17	36	19	76	71	-5	85	76	-9	85	81	-4	78	74	-4	83	72	-11
4	1			*			*			*			*			*		
5																		
6																		
7																		
8																		
Total	87	103	16	80	75	-5	83	78	-5	82	82	0	76	75	-1	81	72	-9

Demographics -Title I Students by Ethnicity

Ethnicity	Total Unduplicated (N)		
	2011	2012	(+/-)
African American	301	304	3
American Indian	9	6	-3
Asian/Pacific Islander	3	2	-1
Hispanic	145	140	-5
White	1	2	1
Two or More	3	3	0
Total Enrollment	462	457	-5

Notes:

The number tested is based on the number of students taking the Reading portion of each test. For grades and subjects with multiple test administrations, the first administration results are used.

An "" represents categories where the student counts were less than 5. If there are no data reported, then no students were tested.

Grades 3-8 STAAR English or Spanish Raw Score % Correct: Spring 2012

Grade	N Tested	Reading	Mathematics	Writing	Science	Social Studies
3	63	59	57			
4	63	53	51	50		
5	78	63	59		67	
6						
7						
8						
Total	204	59	56	50	67	

Grade 9 End of Course % Met Satisfactory Standard: Spring 2012

N Tested		% Satisfactory	N Tested		% Satisfactory
Subject			Subject		
Algebra I			World Geography		
Geometry			English I Reading		
Biology			English I Writing		
			Total		

Grades 10-11 TAKS English or Spanish All Students - % Passing

Grade	N Tested			ELA			Mathematics			Science			Social Studies		
	2011	2012	(+/-)	2011	2012	(+/-)	2011	2012	(+/-)	2011	2012	(+/-)	2011	2012	(+/-)
10															
11															
Total															

Grades 1-8 Stanford 10 Non-Special-Education - NCEs

Grade	N Tested			Reading			Mathematics			Language			Enviro./Science			Social Science		
	2011	2012	(+/-)	2011	2012	(+/-)	2011	2012	(+/-)	2011	2012	(+/-)	2011	2012	(+/-)	2011	2012	(+/-)
1	45	55	10	49	47	-2	53	47	-6	58	47	-11	57	43	-14			
2	58	49	-9	52	37	-15	57	38	-19	52	39	-13	56	39	-17			
3	66	63	-3	51	43	-8	50	53	3	52	47	-5	46	48	2	46	44	-2
4	74	61	-13	53	42	-11	63	43	-20	63	52	-11	62	41	-21	57	39	-18
5	50	74	24	45	42	-3	55	49	-6	48	45	-3	61	56	-5	53	43	-10
6																		
7																		
8																		
Total	293	302	9	50	42	-8	56	47	-9	55	46	-9	56	46	-10	52	42	-10

Grades 1-8 Aprenda 3 Non-Special-Education - NCEs

Grade	N Tested			Reading			Mathematics			Language			Enviro./Science			Social Science		
	2011	2012	(+/-)	2011	2012	(+/-)	2011	2012	(+/-)	2011	2012	(+/-)	2011	2012	(+/-)	2011	2012	(+/-)
1	12	7	-5	87	61	-26	90	87	-3	79	54	-25	72	77	5			
2	15	11	-4	85	68	-17	96	74	-22	90	68	-22	89	68	-21			
3																		
4																		
5																		
6																		
7																		
8																		
Total	27	18	-9	86	65	-21	93	79	-14	85	62	-23	82	72	-10			

Demographics -Title I Students by Ethnicity			
Ethnicity	Total Unduplicated (N)		
	2011	2012	(+/-)
African American	5	10	5
Asian/Pacific Islander	2	1	-1
Hispanic	661	643	-18
White	9	10	1
Total Enrollment	677	664	-13

Notes:

The number tested is based on the number of students taking the Reading portion of each test. For grades and subjects with multiple test administrations, the first administration results are used.

An "*" represents categories where the student counts were less than 5. If there are no data reported, then no students were tested.

Grades 3-8 STAAR English or Spanish Raw Score % Correct: Spring 2012						
Grade	N Tested	Reading	Mathematics	Writing	Science	Social Studies
3	89	56	63			
4	89	62	61	60		
5	104	63	69		71	
6						
7						
8						
Total	282	60	65	60	71	

Grade 9 End of Course % Met Satisfactory Standard: Spring 2012			
Subject	N Tested	% Satisfactory	
Algebra I			World Geography
Geometry			English I Reading
Biology			English I Writing
			Total

Grades 10-11 TAKS English or Spanish All Students - % Passing												
Grade	N Tested			ELA			Mathematics			Science		
	2011	2012	(+/-)	2011	2012	(+/-)	2011	2012	(+/-)	2011	2012	(+/-)
10												
11												
Total												

Grades 1-8 Stanford 10 Non-Special-Education - NCEs																		
Grade	N Tested			Reading			Mathematics			Language			Enviro./Science			Social Science		
	2011	2012	(+/-)	2011	2012	(+/-)	2011	2012	(+/-)	2011	2012	(+/-)	2011	2012	(+/-)	2011	2012	(+/-)
1	43	31	-12	42	36	-6	52	41	-11	55	43	-12	62	56	-6			
2	44	38	-6	33	44	11	49	55	6	34	54	20	44	65	21			
3	33	32	-1	41	46	5	55	59	4	43	46	3	45	54	9	38	47	9
4	47	37	-10	45	45	0	56	47	-9	48	55	7	57	53	-4	43	45	2
5	90	102	12	41	42	1	56	56	0	44	42	-2	63	57	-6	47	43	-4
6																		
7																		
8																		
Total	257	240	-17	41	43	2	54	53	-1	44	46	2	56	57	1	44	44	0

Grades 1-8 Aprenda 3 Non-Special-Education - NCEs																		
Grade	N Tested			Reading			Mathematics			Language			Enviro./Science			Social Science		
	2011	2012	(+/-)	2011	2012	(+/-)	2011	2012	(+/-)	2011	2012	(+/-)	2011	2012	(+/-)	2011	2012	(+/-)
1	45	44	-1	85	83	-2	87	88	1	86	91	5	90	85	-5			
2	49	35	-14	67	67	0	67	70	3	63	67	4	68	76	8			
3	49	48	-1	75	67	-8	83	73	-10	86	79	-7	77	70	-7	74	68	-6
4	59	47	-12	71	71	0	81	79	-2	72	75	3	82	76	-6	76	74	-2
5																		
6																		
7																		
8																		
Total	202	174	-28	74	72	-2	79	78	-1	76	79	3	79	77	-2	75	71	-4

Demographics -Title I Students by Ethnicity

Ethnicity	Total Unduplicated (N)		
	2011	2012	(+/-)
African American	68	94	26
Asian/Pacific Islander	2	2	0
Hispanic	456	448	-8
White	7	17	10
Two or More	1	0	-1
Total Enrollment	534	561	27

Notes:

The number tested is based on the number of students taking the Reading portion of each test. For grades and subjects with multiple test administrations, the first administration results are used.

An "***" represents categories where the student counts were less than 5. If there are no data reported, then no students were tested.

Grades 3-8 STAAR English or Spanish Raw Score % Correct: Spring 2012

Grade	N Tested	Reading	Mathematics	Writing	Science	Social Studies
3	52	57	59			
4	63	55	49	55		
5	44	64	61		68	
6	58	70	71			
7	50	71	64	64		
8	50	70	66		68	52
Total	317	64	61	59	68	52

Grade 9 End of Course % Met Satisfactory Standard: Spring 2012

N Tested		% Satisfactory		N Tested		% Satisfactory	
Subject				Subject			
Algebra I				World Geography			
Geometry				English I Reading			
Biology				English I Writing			
				Total			

Grades 10-11 TAKS English or Spanish All Students - % Passing

Grade	N Tested			ELA			Mathematics			Science			Social Studies		
	2011	2012	(+/-)	2011	2012	(+/-)	2011	2012	(+/-)	2011	2012	(+/-)	2011	2012	(+/-)
10															
11															
Total															

Grades 1-8 Stanford 10 Non-Special-Education - NCEs

Grade	N Tested			Reading			Mathematics			Language			Enviro./Science			Social Science		
	2011	2012	(+/-)	2011	2012	(+/-)	2011	2012	(+/-)	2011	2012	(+/-)	2011	2012	(+/-)	2011	2012	(+/-)
1	32	45	13	42	38	-4	43	37	-6	47	40	-7	37	38	1			
2	34	28	-6	36	40	4	36	38	2	40	44	4	35	50	15			
3	38	35	-3	46	45	-1	56	53	-3	51	33	-18	48	54	6	47	51	4
4	27	62	35	43	38	-5	49	38	-11	54	47	-7	46	41	-5	42	35	-7
5	48	45	-3	44	45	1	55	47	-8	51	48	-3	58	57	-1	46	42	-4
6	51	57	6	48	49	1	59	61	2	51	57	6	62	55	-7	47	49	2
7	55	49	-6	48	54	6	57	63	6	50	55	5	56	60	4	51	59	8
8	56	48	-8	55	51	-4	57	62	5	51	50	-1	65	66	1	56	56	0
Total	341	369	28	46	45	-1	53	50	-3	50	48	-2	53	53	0	49	48	-1

Grades 1-8 Aprenda 3 Non-Special-Education - NCEs

Grade	N Tested			Reading			Mathematics			Language			Enviro./Science			Social Science		
	2011	2012	(+/-)	2011	2012	(+/-)	2011	2012	(+/-)	2011	2012	(+/-)	2011	2012	(+/-)	2011	2012	(+/-)
1	15	15	0	76	71	-5	60	66	6	65	70	5	73	61	-12			
2	28	14	-14	63	67	4	64	46	-18	62	65	3	67	63	-4			
3	25	17	-8	71	50	-21	69	57	-12	77	60	-17	76	54	-22	71	65	-6
4	13			70			88			79			93			81		
5																		
6																		
7																		
8																		
Total	81	46	-35	69	62	-7	69	57	-12	70	65	-5	75	59	-16	75	65	-10

Demographics -Title I Students by Ethnicity

Ethnicity	Total Unduplicated (N)		
	2011	2012	(+/-)
African American	9	8	-1
American Indian	2	2	0
Asian/Pacific Islander	1	3	2
Hispanic	580	546	-34
White	3	3	0
Two or More	1	1	0
Total Enrollment	596	563	-33

Notes:

The number tested is based on the number of students taking the Reading portion of each test. For grades and subjects with multiple test administrations, the first administration results are used.

An "*" represents categories where the student counts were less than 5. If there are no data reported, then no students were tested.

Grades 3-8 STAAR English or Spanish Raw Score % Correct: Spring 2012

Grade	N Tested	Reading	Mathematics	Writing	Science	Social Studies
3	77	66	68			
4	77	61	73	57		
5	72	57	64		70	
6						
7						
8						
Total	226	61	68	57	70	

Grade 9 End of Course % Met Satisfactory Standard: Spring 2012

N Tested		% Satisfactory	N Tested		% Satisfactory
Subject			Subject		
Algebra I			World Geography		
Geometry			English I Reading		
Biology			English I Writing		
			Total		

Grades 10-11 TAKS English or Spanish All Students - % Passing

Grade	N Tested			ELA			Mathematics			Science			Social Studies		
	2011	2012	(+/-)	2011	2012	(+/-)	2011	2012	(+/-)	2011	2012	(+/-)	2011	2012	(+/-)
10															
11															
Total															

Grades 1-8 Stanford 10 Non-Special-Education - NCEs

Grade	N Tested			Reading			Mathematics			Language			Enviro./Science			Social Science		
	2011	2012	(+/-)	2011	2012	(+/-)	2011	2012	(+/-)	2011	2012	(+/-)	2011	2012	(+/-)	2011	2012	(+/-)
1	47	41	-6	46	39	-7	50	50	0	48	39	-9	40	44	4			
2	26	41	15	58	51	-7	60	57	-3	52	51	-1	54	53	-1			
3	44	30	-14	49	48	-1	63	66	3	52	47	-5	49	60	11	46	51	5
4	55	74	19	43	44	1	58	60	2	52	51	-1	51	52	1	43	43	0
5	79	70	-9	40	38	-2	58	60	2	49	44	-5	57	63	6	43	42	-1
6																		
7																		
8																		
Total	251	256	5	45	43	-2	57	58	1	50	47	-3	51	55	4	44	44	0

Grades 1-8 Aprenda 3 Non-Special-Education - NCEs

Grade	N Tested			Reading			Mathematics			Language			Enviro./Science			Social Science		
	2011	2012	(+/-)	2011	2012	(+/-)	2011	2012	(+/-)	2011	2012	(+/-)	2011	2012	(+/-)	2011	2012	(+/-)
1	46	40	-6	83	72	-11	77	70	-7	77	71	-6	74	65	-9			
2	41	46	5	82	77	-5	72	72	0	79	81	2	80	70	-10			
3	34	42	8	80	73	-7	88	75	-13	90	80	-10	83	76	-7	82	70	-12
4	20			65			76			60			69			73		
5																		
6																		
7																		
8																		
Total	141	128	-13	79	74	-5	78	73	-5	78	78	0	77	70	-7	79	70	-9

Demographics -Title I Students by Ethnicity

Ethnicity	Total Unduplicated (N)		
	2011	2012	(+/-)
African American	4	4	0
American Indian	1	1	0
Hispanic	759	728	-31
White	15	10	-5
Two or More	1	0	-1
Total Enrollment	780	743	-37

Notes:

The number tested is based on the number of students taking the Reading portion of each test. For grades and subjects with multiple test administrations, the first administration results are used.

An "*" represents categories where the student counts were less than 5. If there are no data reported, then no students were tested.

Grades 3-8 STAAR English or Spanish Raw Score % Correct: Spring 2012

Grade	N Tested	Reading	Mathematics	Writing	Science	Social Studies
3	112	65	64			
4	80	63	71	58		
5	102	60	68		69	
6						
7						
8						
Total	294	63	67	58	69	

Grade 9 End of Course % Met Satisfactory Standard: Spring 2012

Subject	N Tested	% Satisfactory	Subject	N Tested	% Satisfactory
Algebra I			World Geography		
Geometry			English I Reading		
Biology			English I Writing		
			Total		

Grades 10-11 TAKS English or Spanish All Students - % Passing

Grade	N Tested			ELA			Mathematics			Science			Social Studies		
	2011	2012	(+/-)	2011	2012	(+/-)	2011	2012	(+/-)	2011	2012	(+/-)	2011	2012	(+/-)
10															
11															
Total															

Grades 1-8 Stanford 10 Non-Special-Education - NCEs

Grade	N Tested			Reading			Mathematics			Language			Enviro./Science			Social Science		
	2011	2012	(+/-)	2011	2012	(+/-)	2011	2012	(+/-)	2011	2012	(+/-)	2011	2012	(+/-)	2011	2012	(+/-)
1	39	47	8	41	39	-2	47	44	-3	41	41	0	47	39	-8			
2	46	43	-3	37	39	2	44	44	0	42	37	-5	42	41	-1			
3	42	60	18	41	44	3	54	62	8	46	46	0	43	47	4	40	43	3
4	73	78	5	45	49	4	56	60	4	54	60	6	53	56	3	46	48	2
5	103	100	-3	40	41	1	50	57	7	46	46	0	52	61	9	49	47	-2
6																		
7																		
8																		
Total	303	328	25	41	42	1	51	55	4	47	47	0	49	52	3	46	46	0

Grades 1-8 Aprenda 3 Non-Special-Education - NCEs

Grade	N Tested			Reading			Mathematics			Language			Enviro./Science			Social Science		
	2011	2012	(+/-)	2011	2012	(+/-)	2011	2012	(+/-)	2011	2012	(+/-)	2011	2012	(+/-)	2011	2012	(+/-)
1	75	76	1	75	71	-4	66	63	-3	67	63	-4	59	52	-7			
2	72	69	-3	72	73	1	72	72	0	78	85	7	76	66	-10			
3	48	67	19	74	71	-3	81	62	-19	83	82	-1	84	67	-17	75	64	-11
4	31	19	-12	63	59	-4	71	*		63	65	2	75	68	-7	72	65	-7
5																		
6																		
7																		
8																		
Total	226	231	5	72	70	-2	72	66	-6	73	75	2	72	62	-10	74	64	-10

Demographics -Title I Students by Ethnicity			
Ethnicity	Total Unduplicated (N)		
	2011	2012	(+/-)
African American	117	110	-7
American Indian	0	2	2
Asian/Pacific Islander	78	99	21
Hispanic	301	294	-7
White	185	197	12
Two or More	18	21	3
Total Enrollment	699	723	24

Notes:

The number tested is based on the number of students taking the Reading portion of each test. For grades and subjects with multiple test administrations, the first administration results are used.

An "" represents categories where the student counts were less than 5. If there are no data reported, then no students were tested.

Grades 3-8 STAAR English or Spanish Raw Score % Correct: Spring 2012						
Grade	N Tested	Reading	Mathematics	Writing	Science	Social Studies
3	101	70	69			
4	97	71	72	63		
5	60	76	80		87	
6						
7						
8						
Total	258	72	73	63	87	

Grade 9 End of Course % Met Satisfactory Standard: Spring 2012			
Subject	N Tested	% Satisfactory	Subject
Algebra I			World Geography
Geometry			English I Reading
Biology			English I Writing
			Total

Grades 10-11 TAKS English or Spanish All Students - % Passing												
Grade	N Tested			ELA			Mathematics			Science		
	2011	2012	(+/-)	2011	2012	(+/-)	2011	2012	(+/-)	2011	2012	(+/-)
10												
11												
Total												

Grades 1-8 Stanford 10 Non-Special-Education - NCEs																		
Grade	N Tested			Reading			Mathematics			Language			Enviro./Science			Social Science		
	2011	2012	(+/-)	2011	2012	(+/-)	2011	2012	(+/-)	2011	2012	(+/-)	2011	2012	(+/-)	2011	2012	(+/-)
1	93	103	10	45	50	5	52	49	-3	47	48	1	45	47	2			
2	106	92	-14	50	51	1	55	60	5	52	53	1	57	63	6			
3	112	100	-12	51	55	4	57	58	1	47	54	7	56	62	6	52	54	2
4	60	94	34	56	57	1	65	65	0	61	59	-2	63	59	-4	55	56	1
5	69	58	-11	54	64	10	62	71	9	54	57	3	72	77	5	55	58	3
6																		
7																		
8																		
Total	440	447	7	51	54	3	57	59	2	51	54	3	57	60	3	54	56	2

Grades 1-8 Aprenda 3 Non-Special-Education - NCEs																		
Grade	N Tested			Reading			Mathematics			Language			Enviro./Science			Social Science		
	2011	2012	(+/-)	2011	2012	(+/-)	2011	2012	(+/-)	2011	2012	(+/-)	2011	2012	(+/-)	2011	2012	(+/-)
1																		
2																		
3																		
4																		
5																		
6																		
7																		
8																		
Total																		

Demographics -Title I Students by Ethnicity

Ethnicity	Total Unduplicated (N)		
	2011	2012	(+/-)
African American	11	6	-5
American Indian	5	6	1
Asian/Pacific Islander	2	2	0
Hispanic	582	556	-26
White	6	7	1
Total Enrollment	606	577	-29

Notes:

The number tested is based on the number of students taking the Reading portion of each test. For grades and subjects with multiple test administrations, the first administration results are used.

An "*" represents categories where the student counts were less than 5. If there are no data reported, then no students were tested.

Grades 3-8 STAAR English or Spanish Raw Score % Correct: Spring 2012

Grade	N Tested	Reading	Mathematics	Writing	Science	Social Studies
3	98	59	67			
4	77	63	67	60		
5	84	63	62		69	
6						
7						
8						
Total	259	61	65	60	69	

Grade 9 End of Course % Met Satisfactory Standard: Spring 2012

Subject	N Tested	% Satisfactory	Subject	N Tested	% Satisfactory
Algebra I			World Geography		
Geometry			English I Reading		
Biology			English I Writing		
			Total		

Grades 10-11 TAKS English or Spanish All Students - % Passing

Grade	N Tested			ELA			Mathematics			Science			Social Studies		
	2011	2012	(+/-)	2011	2012	(+/-)	2011	2012	(+/-)	2011	2012	(+/-)	2011	2012	(+/-)
10															
11															
Total															

Grades 1-8 Stanford 10 Non-Special-Education - NCEs

Grade	N Tested			Reading			Mathematics			Language			Enviro./Science			Social Science		
	2011	2012	(+/-)	2011	2012	(+/-)	2011	2012	(+/-)	2011	2012	(+/-)	2011	2012	(+/-)	2011	2012	(+/-)
1	45	36	-9	48	53	5	61	57	-4	58	54	-4	53	66	13			
2	44	48	4	39	50	11	49	58	9	37	49	12	46	63	17			
3	47	41	-6	51	47	-4	61	62	1	55	56	1	51	50	-1	46	47	1
4	75	62	-13	52	54	2	65	63	-2	61	61	0	56	56	0	52	50	-2
5	84	75	-9	48	48	0	61	53	-8	52	52	0	62	65	3	57	46	-11
6																		
7																		
8																		
Total	295	262	-33	48	50	2	60	58	-2	53	55	2	55	60	5	53	48	-5

Grades 1-8 Aprenda 3 Non-Special-Education - NCEs

Grade	N Tested			Reading			Mathematics			Language			Enviro./Science			Social Science		
	2011	2012	(+/-)	2011	2012	(+/-)	2011	2012	(+/-)	2011	2012	(+/-)	2011	2012	(+/-)	2011	2012	(+/-)
1	39	42	3	75	74	-1	74	68	-6	73	68	-5	61	62	1			
2	48	38	-10	72	71	-1	77	72	-5	73	75	2	65	71	6			
3	34	50	16	76	73	-3	80	80	0	85	83	-2	80	78	-2	81	79	-2
4	4	11	7	*	59		*	66		*	64		*	70		*	68	
5		2			*			*			*			*			*	
6																		
7																		
8																		
Total	125	143	18	74	72	-2	77	73	-4	76	75	-1	69	71	2	81	77	-4

Demographics -Title I Students by Ethnicity			
Ethnicity	Total Unduplicated (N)		
	2011	2012	(+/-)
African American	55	48	-7
American Indian	1	3	2
Asian/Pacific Islander	4	2	-2
Hispanic	577	563	-14
White	5	5	0
Two or More	1	2	1
Total Enrollment	643	623	-20

Notes:

The number tested is based on the number of students taking the Reading portion of each test. For grades and subjects with multiple test administrations, the first administration results are used.

An "*" represents categories where the student counts were less than 5. If there are no data reported, then no students were tested.

Grades 3-8 STAAR English or Spanish Raw Score % Correct: Spring 2012						
Grade	N Tested	Reading	Mathematics	Writing	Science	Social Studies
3	86	65	69			
4	62	61	67	56		
5	73	64	78		77	
6						
7						
8						
Total	221	64	71	56	77	

Grade 9 End of Course % Met Satisfactory Standard: Spring 2012			
Subject	N Tested	% Satisfactory	Subject
Algebra I			World Geography
Geometry			English I Reading
Biology			English I Writing
			Total

Grades 10-11 TAKS English or Spanish All Students - % Passing												
Grade	N Tested			ELA			Mathematics			Science		
	2011	2012	(+/-)	2011	2012	(+/-)	2011	2012	(+/-)	2011	2012	(+/-)
10												
11												
Total												

Grades 1-8 Stanford 10 Non-Special-Education - NCEs																		
Grade	N Tested			Reading			Mathematics			Language			Enviro./Science			Social Science		
	2011	2012	(+/-)	2011	2012	(+/-)	2011	2012	(+/-)	2011	2012	(+/-)	2011	2012	(+/-)	2011	2012	(+/-)
1	42	28	-14	57	41	-16	58	41	-17	64	39	-25	54	41	-13			
2	29	40	11	47	50	3	53	54	1	50	48	-2	56	58	2			
3	19	31	12	47	46	-1	58	54	-4	54	47	-7	54	56	2	53	50	-3
4	62	59	-3	48	44	-4	63	60	-3	58	58	0	63	58	-5	52	51	-1
5	82	74	-8	44	43	-1	65	67	2	54	45	-9	62	67	5	54	51	-3
6																		
7																		
8																		
Total	234	232	-2	48	45	-3	61	58	-3	56	48	-8	60	59	-1	53	51	-2

Grades 1-8 Aprenda 3 Non-Special-Education - NCEs																		
Grade	N Tested			Reading			Mathematics			Language			Enviro./Science			Social Science		
	2011	2012	(+/-)	2011	2012	(+/-)	2011	2012	(+/-)	2011	2012	(+/-)	2011	2012	(+/-)	2011	2012	(+/-)
1	52	68	16	90	73	-17	90	80	-10	88	72	-16	91	72	-19			
2	58	51	-7	79	71	-8	89	76	-13	79	80	1	83	74	-9			
3	45	53	8	77	77	0	81	83	2	88	84	-4	91	85	-6	85	80	-5
4	22	2	-20	68	*		83	*		68	*		94	*		87	*	
5	1	1	0	*	*		*	*		*	*		*	*		*	*	
6																		
7																		
8																		
Total	178	175	-3	80	73	-7	86	80	-6	83	78	-5	89	77	-12	86	80	-6

Demographics -Title I Students by Ethnicity

Ethnicity	Total Unduplicated (N)		
	2011	2012	(+/-)
African American	164	163	-1
Asian/Pacific Islander	26	18	-8
Hispanic	133	129	-4
White	99	83	-16
Two or More	12	5	-7
Total Enrollment	434	398	-36

Notes:

The number tested is based on the number of students taking the Reading portion of each test. For grades and subjects with multiple test administrations, the first administration results are used.

An "" represents categories where the student counts were less than 5. If there are no data reported, then no students were tested.

Grades 3-8 STAAR English or Spanish Raw Score % Correct: Spring 2012

Grade	N Tested	Reading	Mathematics	Writing	Science	Social Studies
3	109	57	58			
4	128	65	62	55		
5	116	62	58		70	
6						
7						
8						
Total	353	62	59	55	70	

Grade 9 End of Course % Met Satisfactory Standard: Spring 2012

Subject	N Tested	% Satisfactory	Subject	N Tested	% Satisfactory
Algebra I			World Geography		
Geometry			English I Reading		
Biology			English I Writing		
			Total		

Grades 10-11 TAKS English or Spanish All Students - % Passing

Grade	N Tested			ELA			Mathematics			Science			Social Studies		
	2011	2012	(+/-)	2011	2012	(+/-)	2011	2012	(+/-)	2011	2012	(+/-)	2011	2012	(+/-)
10															
11															
Total															

Grades 1-8 Stanford 10 Non-Special-Education - NCEs

Grade	N Tested			Reading			Mathematics			Language			Enviro./Science			Social Science		
	2011	2012	(+/-)	2011	2012	(+/-)	2011	2012	(+/-)	2011	2012	(+/-)	2011	2012	(+/-)	2011	2012	(+/-)
1																		
2																		
3	107	76	-31	46	50	4	59	57	-2	44	46	2	61	59	-2	52	48	-4
4	120	121	1	47	52	5	59	60	1	52	53	1	55	54	-1	47	49	2
5	127	103	-24	51	50	-1	59	49	-10	50	46	-4	63	63	0	53	48	-5
6																		
7																		
8																		
Total	354	300	-54	48	51	3	59	56	-3	49	49	0	60	58	-2	51	48	-3

Grades 1-8 Aprenda 3 Non-Special-Education - NCEs

Grade	N Tested			Reading			Mathematics			Language			Enviro./Science			Social Science		
	2011	2012	(+/-)	2011	2012	(+/-)	2011	2012	(+/-)	2011	2012	(+/-)	2011	2012	(+/-)	2011	2012	(+/-)
1																		
2																		
3	16	20	4	77	65	-12	84	55	-29	86	64	-22	86	69	-17	82	58	-24
4																		
5																		
6																		
7																		
8																		
Total	16	20	4	77	65	-12	84	55	-29	86	64	-22	86	69	-17	82	58	-24

Demographics -Title I Students by Ethnicity

Ethnicity	Total Unduplicated (N)		
	2011	2012	(+/-)
African American	83	82	-1
Asian/Pacific Islander	12	12	0
Hispanic	397	414	17
White	8	10	2
Two or More	2	2	0
Total Enrollment	502	520	18

Notes:

The number tested is based on the number of students taking the Reading portion of each test. For grades and subjects with multiple test administrations, the first administration results are used.

An "" represents categories where the student counts were less than 5. If there are no data reported, then no students were tested.

Grades 3-8 STAAR English or Spanish Raw Score % Correct: Spring 2012

Grade	N Tested	Reading	Mathematics	Writing	Science	Social Studies
3	60	58	63			
4	54	60	72	52		
5	59	64	65		75	
6						
7						
8						
Total	173	61	67	52	75	

Grade 9 End of Course % Met Satisfactory Standard: Spring 2012

N Tested		% Satisfactory	N Tested		% Satisfactory
Subject			Subject		
Algebra I			World Geography		
Geometry			English I Reading		
Biology			English I Writing		
			Total		

Grades 10-11 TAKS English or Spanish All Students - % Passing

Grade	N Tested			ELA			Mathematics			Science			Social Studies		
	2011	2012	(+/-)	2011	2012	(+/-)	2011	2012	(+/-)	2011	2012	(+/-)	2011	2012	(+/-)
10															
11															
Total															

Grades 1-8 Stanford 10 Non-Special-Education - NCEs

Grade	N Tested			Reading			Mathematics			Language			Enviro./Science			Social Science		
	2011	2012	(+/-)	2011	2012	(+/-)	2011	2012	(+/-)	2011	2012	(+/-)	2011	2012	(+/-)	2011	2012	(+/-)
1	25	18	-7	38	38	0	40	37	-3	39	33	-6	38	33	-5			
2	21	25	4	44	39	-5	48	42	-6	42	42	0	45	45	0			
3	60	59	-1	45	38	-7	66	52	-14	33	38	5	50	51	1	42	40	-2
4	66	56	-10	43	41	-2	59	54	-5	52	51	-1	54	50	-4	44	41	-3
5	46	60	14	35	46	11	46	53	7	44	45	1	55	66	11	39	46	7
6																		
7																		
8																		
Total	218	218	0	41	41	0	55	50	-5	43	43	0	50	53	3	42	42	0

Grades 1-8 Aprenda 3 Non-Special-Education - NCEs

Grade	N Tested			Reading			Mathematics			Language			Enviro./Science			Social Science		
	2011	2012	(+/-)	2011	2012	(+/-)	2011	2012	(+/-)	2011	2012	(+/-)	2011	2012	(+/-)	2011	2012	(+/-)
1	44	52	8	84	72	-12	80	70	-10	73	67	-6	77	58	-19			
2	48	40	-8	74	71	-3	87	85	-2	78	76	-2	86	77	-9			
3	18			65														
4																		
5																		
6																		
7																		
8																		
Total	110	92	-18	76	72	-4	84	76	-8	75	71	-4	82	66	-16			

Demographics -Title I Students by Ethnicity			
Ethnicity	Total Unduplicated (N)		
	2011	2012	(+/-)
African American	2	65	63
American Indian	1	1	0
Asian/Pacific Islander	1	1	0
Hispanic	362	517	155
White	3	2	-1
Two or More	0	1	1
Total Enrollment	369	587	218

Notes:

The number tested is based on the number of students taking the Reading portion of each test. For grades and subjects with multiple test administrations, the first administration results are used.

An "" represents categories where the student counts were less than 5. If there are no data reported, then no students were tested.

Grades 3-8 STAAR English or Spanish Raw Score % Correct: Spring 2012						
Grade	N Tested	Reading	Mathematics	Writing	Science	Social Studies
3	89	63	67			
4	70	56	60	51		
5	67	59	66		67	
6						
7						
8						
Total	226	60	65	51	67	

Grade 9 End of Course % Met Satisfactory Standard: Spring 2012				
Subject	N Tested	% Satisfactory	Subject	% Satisfactory
Algebra I			World Geography	
Geometry			English I Reading	
Biology			English I Writing	
			Total	

Grades 10-11 TAKS English or Spanish All Students - % Passing												
Grade	N Tested			ELA			Mathematics			Science		
	2011	2012	(+/-)	2011	2012	(+/-)	2011	2012	(+/-)	2011	2012	(+/-)
10												
11												
Total												

Grades 1-8 Stanford 10 Non-Special-Education - NCEs																		
Grade	N Tested			Reading			Mathematics			Language			Enviro./Science			Social Science		
	2011	2012	(+/-)	2011	2012	(+/-)	2011	2012	(+/-)	2011	2012	(+/-)	2011	2012	(+/-)	2011	2012	(+/-)
1	30	41	11	60	51	-9	58	57	-1	55	52	-3	59	52	-7			
2	24	40	16	54	51	-3	61	57	-4	58	51	-7	72	63	-9			
3	16	40	24	58	49	-9	67	51	-16	57	49	-8	54	51	-3	48	47	-1
4	41	69	28	47	37	-10	60	43	-17	57	44	-13	53	40	-13	45	37	-8
5	61	67	6	41	39	-2	55	55	0	45	43	-2	56	55	-1	44	43	-1
6																		
7																		
8																		
Total	172	257	85	49	44	-5	59	52	-7	52	47	-5	58	51	-7	45	42	-3

Grades 1-8 Aprenda 3 Non-Special-Education - NCEs																		
Grade	N Tested			Reading			Mathematics			Language			Enviro./Science			Social Science		
	2011	2012	(+/-)	2011	2012	(+/-)	2011	2012	(+/-)	2011	2012	(+/-)	2011	2012	(+/-)	2011	2012	(+/-)
1	21	54	33	83	69	-14	81	77	-4	76	65	-11	75	66	-9			
2	29	45	16	76	72	-4	87	80	-7	83	77	-6	79	83	4			
3	29	49	20	70	69	-1	84	75	-9	75	79	4	78	80	2	69	72	3
4	6			66			83			65			73			75		
5																		
6																		
7																		
8																		
Total	85	148	63	75	70	-5	84	77	-7	77	73	-4	77	76	-1	70	72	2

Demographics -Title I Students by Ethnicity			
Ethnicity	Total Unduplicated (N)		
	2011	2012	(+/-)
African American	47	37	-10
American Indian	3	3	0
Asian/Pacific Islander	13	14	1
Hispanic	356	388	32
White	101	95	-6
Two or More	12	9	-3
Total Enrollment	532	546	14

Notes:

The number tested is based on the number of students taking the Reading portion of each test. For grades and subjects with multiple test administrations, the first administration results are used.

An "" represents categories where the student counts were less than 5. If there are no data reported, then no students were tested.

Grades 3-8 STAAR English or Spanish Raw Score % Correct: Spring 2012						
Grade	N Tested	Reading	Mathematics	Writing	Science	Social Studies
3	70	57	54			
4	68	68	78	62		
5	64	65	71		72	
6						
7						
8						
Total	202	63	67	62	72	

Grade 9 End of Course % Met Satisfactory Standard: Spring 2012			
Subject	N Tested	% Satisfactory	Subject
Algebra I			World Geography
Geometry			English I Reading
Biology			English I Writing
			Total

Grades 10-11 TAKS English or Spanish All Students - % Passing												
Grade	N Tested			ELA			Mathematics			Science		
	2011	2012	(+/-)	2011	2012	(+/-)	2011	2012	(+/-)	2011	2012	(+/-)
10												
11												
Total												

Grades 1-8 Stanford 10 Non-Special-Education - NCEs																		
Grade	N Tested			Reading			Mathematics			Language			Enviro./Science			Social Science		
	2011	2012	(+/-)	2011	2012	(+/-)	2011	2012	(+/-)	2011	2012	(+/-)	2011	2012	(+/-)	2011	2012	(+/-)
1	60	61	1	59	57	-2	63	66	3	59	57	-2	65	74	9			
2	61	56	-5	47	51	4	52	58	6	51	53	2	64	59	-5			
3	47	57	10	49	44	-5	60	48	-12	50	42	-8	53	51	-2	52	44	-8
4	53	50	-3	54	53	-1	69	65	-4	59	57	-2	58	56	-2	54	53	-1
5	64	61	-3	52	52	0	66	60	-6	49	51	2	66	67	1	56	49	-7
6																		
7																		
8																		
Total	285	285	0	52	51	-1	62	59	-3	54	52	-2	62	62	0	54	48	-6

Grades 1-8 Aprenda 3 Non-Special-Education - NCEs																		
Grade	N Tested			Reading			Mathematics			Language			Enviro./Science			Social Science		
	2011	2012	(+/-)	2011	2012	(+/-)	2011	2012	(+/-)	2011	2012	(+/-)	2011	2012	(+/-)	2011	2012	(+/-)
1	14	18	4	69	61	-8	59	46	-13	65	62	-3	59	52	-7			
2	10	8	-2	71	63	-8	60	39	-21	76	63	-13	61	63	2			
3	11	9	-2	80	73	-7	87	80	-7	91	85	-6	87	78	-9	85	69	-16
4	9	14	5	79	82	3	90	93	3	73	86	13	91	98	7	84	88	4
5																		
6																		
7																		
8																		
Total	44	49	5	74	69	-5	73	65	-8	75	73	-2	73	71	-2	85	81	-4

Demographics -Title I Students by Ethnicity

Ethnicity	Total Unduplicated (N)		
	2011	2012	(+/-)
African American	259	237	-22
American Indian	2	2	0
Asian/Pacific Islander	4	1	-3
Hispanic	498	473	-25
White	30	30	0
Two or More	0	1	1
Total Enrollment	793	744	-49

Notes:

The number tested is based on the number of students taking the Reading portion of each test. For grades and subjects with multiple test administrations, the first administration results are used.

An "*" represents categories where the student counts were less than 5. If there are no data reported, then no students were tested.

Grades 3-8 STAAR English or Spanish Raw Score % Correct: Spring 2012

Grade	N Tested	Reading	Mathematics	Writing	Science	Social Studies
3	102	61	62			
4	97	60	63	60		
5	107	57	62		71	
6						
7						
8						
Total	306	59	62	60	71	

Grade 9 End of Course % Met Satisfactory Standard: Spring 2012

Subject	N Tested	% Satisfactory	Subject	N Tested	% Satisfactory
Algebra I			World Geography		
Geometry			English I Reading		
Biology			English I Writing		
			Total		

Grades 10-11 TAKS English or Spanish All Students - % Passing

Grade	N Tested			ELA			Mathematics			Science			Social Studies		
	2011	2012	(+/-)	2011	2012	(+/-)	2011	2012	(+/-)	2011	2012	(+/-)	2011	2012	(+/-)
10															
11															
Total															

Grades 1-8 Stanford 10 Non-Special-Education - NCEs

Grade	N Tested			Reading			Mathematics			Language			Enviro./Science			Social Science		
	2011	2012	(+/-)	2011	2012	(+/-)	2011	2012	(+/-)	2011	2012	(+/-)	2011	2012	(+/-)	2011	2012	(+/-)
1	76	55	-21	43	38	-5	54	46	-8	47	43	-4	52	47	-5			
2	70	56	-14	45	41	-4	49	46	-3	46	43	-3	47	49	2			
3	68	52	-16	42	46	4	48	51	3	46	46	0	43	52	9	40	50	10
4	92	83	-9	39	49	10	50	60	10	49	57	8	49	54	5	44	43	-1
5	92	89	-3	44	41	-3	59	52	-7	50	46	-4	65	64	-1	51	43	-8
6																		
7																		
8																		
Total	398	335	-63	43	43	0	52	52	0	48	48	0	52	55	3	45	45	0

Grades 1-8 Aprenda 3 Non-Special-Education - NCEs

Grade	N Tested			Reading			Mathematics			Language			Enviro./Science			Social Science		
	2011	2012	(+/-)	2011	2012	(+/-)	2011	2012	(+/-)	2011	2012	(+/-)	2011	2012	(+/-)	2011	2012	(+/-)
1	44	53	9	81	72	-9	79	69	-10	81	75	-6	85	64	-21			
2	46	42	-4	80	70	-10	87	68	-19	86	77	-9	89	74	-15			
3	34	42	8	81	77	-4	84	76	-8	93	85	-8	88	73	-15	88	76	-12
4	5	7	2	77	53	-24	81	56	-25	70	58	-12	79	58	-21	82	62	-20
5	1			*			*			*			*			*		
6																		
7																		
8																		
Total	130	144	14	80	72	-8	83	70	-13	85	78	-7	87	69	-18	86	74	-12

Demographics -Title I Students by Ethnicity			
Ethnicity	Total Unduplicated (N)		
	2011	2012	(+/-)
African American	5	8	3
Asian/Pacific Islander	5	6	1
Hispanic	712	745	33
White	6	5	-1
Total Enrollment	728	764	36

Notes:

The number tested is based on the number of students taking the Reading portion of each test. For grades and subjects with multiple test administrations, the first administration results are used.

An "*" represents categories where the student counts were less than 5. If there are no data reported, then no students were tested.

Grades 3-8 STAAR English or Spanish Raw Score % Correct: Spring 2012						
Grade	N Tested	Reading	Mathematics	Writing	Science	Social Studies
3	100	55	64			
4	110	59	67	58		
5	93	58	52		69	
6						
7						
8						
Total	303	57	61	58	69	

Grade 9 End of Course % Met Satisfactory Standard: Spring 2012			
Subject	N Tested	% Satisfactory	
Algebra I			World Geography
Geometry			English I Reading
Biology			English I Writing
			Total

Grades 10-11 TAKS English or Spanish All Students - % Passing												
Grade	N Tested			ELA			Mathematics			Science		
	2011	2012	(+/-)	2011	2012	(+/-)	2011	2012	(+/-)	2011	2012	(+/-)
10												
11												
Total												

Grades 1-8 Stanford 10 Non-Special-Education - NCEs																		
Grade	N Tested			Reading			Mathematics			Language			Enviro./Science			Social Science		
	2011	2012	(+/-)	2011	2012	(+/-)	2011	2012	(+/-)	2011	2012	(+/-)	2011	2012	(+/-)	2011	2012	(+/-)
1	48	49	1	47	44	-3	59	53	-6	51	49	-2	49	47	-2			
2	53	49	-4	48	51	3	52	58	6	48	48	0	57	61	4			
3	58	51	-7	44	41	-3	58	63	5	45	44	-1	42	55	13	48	50	2
4	88	107	19	44	47	3	57	64	7	58	53	-5	52	53	1	43	43	0
5	85	79	-6	44	45	1	59	52	-7	48	47	-1	60	63	3	52	48	-4
6																		
7																		
8																		
Total	332	335	3	45	46	1	57	59	2	51	49	-2	53	56	3	47	46	-1

Grades 1-8 Aprenda 3 Non-Special-Education - NCEs																		
Grade	N Tested			Reading			Mathematics			Language			Enviro./Science			Social Science		
	2011	2012	(+/-)	2011	2012	(+/-)	2011	2012	(+/-)	2011	2012	(+/-)	2011	2012	(+/-)	2011	2012	(+/-)
1	56	56	0	80	75	-5	77	75	-2	80	75	-5	68	70	2			
2	45	48	3	82	83	1	86	85	-1	83	87	4	89	88	-1			
3	51	43	-8	80	78	-2	84	87	3	87	89	2	88	83	-5	86	84	-2
4		1			*			*			*			*			*	
5																		
6																		
7																		
8																		
Total	152	148	-4	80	78	-2	82	82	0	83	83	0	81	80	-1	86	84	-2

Demographics -Title I Students by Ethnicity

Ethnicity	Total Unduplicated (N)		
	2011	2012	(+/-)
African American	77	70	-7
American Indian	1	0	-1
Asian/Pacific Islander	2	3	1
Hispanic	536	549	13
White	28	33	5
Two or More	2	5	3
Total Enrollment	646	660	14

Notes:

The number tested is based on the number of students taking the Reading portion of each test. For grades and subjects with multiple test administrations, the first administration results are used.

An "" represents categories where the student counts were less than 5. If there are no data reported, then no students were tested.

Grades 3-8 STAAR English or Spanish Raw Score % Correct: Spring 2012

Grade	N Tested	Reading	Mathematics	Writing	Science	Social Studies
3	85	57	61			
4	82	60	64	56		
5	71	60	62		74	
6						
7						
8						
Total	238	59	62	56	74	

Grade 9 End of Course % Met Satisfactory Standard: Spring 2012

N Tested		% Satisfactory		N Tested		% Satisfactory	
Subject				Subject			
Algebra I				World Geography			
Geometry				English I Reading			
Biology				English I Writing			
				Total			

Grades 10-11 TAKS English or Spanish All Students - % Passing

Grade	N Tested			ELA			Mathematics			Science			Social Studies		
	2011	2012	(+/-)	2011	2012	(+/-)	2011	2012	(+/-)	2011	2012	(+/-)	2011	2012	(+/-)
10															
11															
Total															

Grades 1-8 Stanford 10 Non-Special-Education - NCEs

Grade	N Tested			Reading			Mathematics			Language			Enviro./Science			Social Science		
	2011	2012	(+/-)	2011	2012	(+/-)	2011	2012	(+/-)	2011	2012	(+/-)	2011	2012	(+/-)	2011	2012	(+/-)
1	40	52	12	47	50	3	54	55	1	52	55	3	61	62	1			
2	51	42	-9	32	30	-2	30	34	4	32	31	-1	41	39	-2			
3	33	64	31	51	45	-6	66	55	-11	61	52	-9	52	52	0	49	45	-4
4	38	74	36	48	44	-4	59	57	-2	58	55	-3	56	48	-8	44	43	-1
5	58	59	1	41	45	4	49	49	0	44	46	2	60	64	4	48	46	-2
6																		
7																		
8																		
Total	220	291	71	42	44	2	50	51	1	47	49	2	54	53	-1	47	45	-2

Grades 1-8 Aprenda 3 Non-Special-Education - NCEs

Grade	N Tested			Reading			Mathematics			Language			Enviro./Science			Social Science		
	2011	2012	(+/-)	2011	2012	(+/-)	2011	2012	(+/-)	2011	2012	(+/-)	2011	2012	(+/-)	2011	2012	(+/-)
1	45	43	-2	75	70	-5	67	74	7	66	63	-3	65	63	-2			
2	48	43	-5	75	74	-1	62	67	5	80	73	-7	91	77	-14			
3	47	21	-26	71	60	-11	74	63	-11	80	77	-3	78	65	-13	73	63	-10
4	35			72			87			73			82			83		
5																		
6																		
7																		
8																		
Total	175	107	-68	73	70	-3	71	69	-2	75	70	-5	79	69	-10	77	63	-14

Demographics -Title I Students by Ethnicity			
Ethnicity	Total Unduplicated (N)		
	2011	2012	(+/-)
African American	53	69	16
American Indian	1	0	-1
Asian/Pacific Islander	134	114	-20
Hispanic	870	814	-56
White	65	58	-7
Two or More	3	3	0
Total Enrollment	1,126	1,058	-68

Notes:

The number tested is based on the number of students taking the Reading portion of each test. For grades and subjects with multiple test administrations, the first administration results are used.

An "" represents categories where the student counts were less than 5. If there are no data reported, then no students were tested.

Grades 3-8 STAAR English or Spanish Raw Score % Correct: Spring 2012						
Grade	N Tested	Reading	Mathematics	Writing	Science	Social Studies
3	162	59	62			
4	152	67	72	63		
5	137	65	74		77	
6						
7						
8						
Total	451	64	69	63	77	

Grade 9 End of Course % Met Satisfactory Standard: Spring 2012			
Subject	N Tested	% Satisfactory	Subject
Algebra I			World Geography
Geometry			English I Reading
Biology			English I Writing
			Total

Grades 10-11 TAKS English or Spanish All Students - % Passing												
Grade	N Tested			ELA			Mathematics			Science		
	2011	2012	(+/-)	2011	2012	(+/-)	2011	2012	(+/-)	2011	2012	(+/-)
10												
11												
Total												

Grades 1-8 Stanford 10 Non-Special-Education - NCEs																		
Grade	N Tested			Reading			Mathematics			Language			Enviro./Science			Social Science		
	2011	2012	(+/-)	2011	2012	(+/-)	2011	2012	(+/-)	2011	2012	(+/-)	2011	2012	(+/-)	2011	2012	(+/-)
1	53	55	2	49	66	17	50	74	24	49	66	17	44	72	28			
2	57	62	5	39	42	3	42	45	3	36	39	3	41	51	10			
3	55	55	0	56	47	-9	61	54	-7	51	48	-3	65	57	-8	57	53	-4
4	66	84	18	42	54	12	53	61	8	53	61	8	50	59	9	43	53	10
5	126	132	6	47	45	-2	56	61	5	47	48	1	65	70	5	50	55	5
6																		
7																		
8																		
Total	357	388	31	47	49	2	53	59	6	47	52	5	55	63	8	50	54	4

Grades 1-8 Aprenda 3 Non-Special-Education - NCEs																		
Grade	N Tested			Reading			Mathematics			Language			Enviro./Science			Social Science		
	2011	2012	(+/-)	2011	2012	(+/-)	2011	2012	(+/-)	2011	2012	(+/-)	2011	2012	(+/-)	2011	2012	(+/-)
1	101	84	-17	91	78	-13	90	79	-11	83	74	-9	88	76	-12			
2	98	102	4	79	77	-2	79	78	-1	77	85	8	75	77	2			
3	94	96	2	80	77	-3	88	71	-17	89	79	-10	87	81	-6	84	73	-11
4	88	59	-29	75	71	-4	85	81	-4	77	77	0	88	76	-12	81	77	-4
5																		
6																		
7																		
8																		
Total	381	341	-40	81	76	-5	85	77	-8	81	79	-2	84	78	-6	82	75	-7

Demographics -Title I Students by Ethnicity			
Ethnicity	Total Unduplicated (N)		
	2011	2012	(+/-)
African American	586	541	-45
Asian/Pacific Islander	3	10	7
Hispanic	54	56	2
White	12	8	-4
Two or More	4	4	0
Total Enrollment	659	619	-40

Notes:

The number tested is based on the number of students taking the Reading portion of each test. For grades and subjects with multiple test administrations, the first administration results are used.

An "" represents categories where the student counts were less than 5. If there are no data reported, then no students were tested.

Grades 3-8 STAAR English or Spanish Raw Score % Correct: Spring 2012						
Grade	N Tested	Reading	Mathematics	Writing	Science	Social Studies
3	83	50	53			
4	69	53	50	53		
5	60	63	59		67	
6						
7						
8						
Total	212	55	54	53	67	

Grade 9 End of Course % Met Satisfactory Standard: Spring 2012				
N Tested		% Satisfactory		
Subject		Subject		
Algebra I		World Geography		
Geometry		English I Reading		
Biology		English I Writing		
		Total		

Grades 10-11 TAKS English or Spanish All Students - % Passing												
Grade	N Tested			ELA			Mathematics			Science		
	2011	2012	(+/-)	2011	2012	(+/-)	2011	2012	(+/-)	2011	2012	(+/-)
10												
11												
Total												

Grades 1-8 Stanford 10 Non-Special-Education - NCEs																		
Grade	N Tested			Reading			Mathematics			Language			Enviro./Science			Social Science		
	2011	2012	(+/-)	2011	2012	(+/-)	2011	2012	(+/-)	2011	2012	(+/-)	2011	2012	(+/-)	2011	2012	(+/-)
1	92	88	-4	44	37	-7	49	40	-9	47	38	-9	48	48	0			
2	87	77	-10	37	37	0	43	40	-3	40	39	-1	47	39	-8			
3	74	82	8	39	39	0	48	48	0	41	39	-2	36	40	4	36	42	6
4	80	66	-14	46	42	-4	54	46	-8	51	52	1	47	36	-11	43	39	-4
5	49	57	8	39	47	8	49	49	0	44	49	5	50	54	4	46	46	0
6																		
7																		
8																		
Total	382	370	-12	41	40	-1	49	44	-5	45	43	-2	45	43	-2	41	42	1

Grades 1-8 Aprenda 3 Non-Special-Education - NCEs																		
Grade	N Tested			Reading			Mathematics			Language			Enviro./Science			Social Science		
	2011	2012	(+/-)	2011	2012	(+/-)	2011	2012	(+/-)	2011	2012	(+/-)	2011	2012	(+/-)	2011	2012	(+/-)
1																		
2																		
3																		
4																		
5																		
6																		
7																		
8																		
Total																		

Demographics -Title I Students by Ethnicity

Ethnicity	Total Unduplicated (N)		
	2011	2012	(+/-)
African American	7	7	0
American Indian	0	1	1
Asian/Pacific Islander	0	1	1
Hispanic	615	610	-5
White	2	1	-1
Total Enrollment	624	620	-4

Notes:

The number tested is based on the number of students taking the Reading portion of each test. For grades and subjects with multiple test administrations, the first administration results are used.

An "*" represents categories where the student counts were less than 5. If there are no data reported, then no students were tested.

Grades 3-8 STAAR English or Spanish Raw Score % Correct: Spring 2012

Grade	N Tested	Reading	Mathematics	Writing	Science	Social Studies
3	74	51	55			
4	70	56	57	56		
5	65	58	60		64	
6	44	58	47			
7						
8						
Total	253	55	55	56	64	

Grade 9 End of Course % Met Satisfactory Standard: Spring 2012

		N Tested	% Satisfactory			N Tested	% Satisfactory
Subject				Subject			
Algebra I				World Geography			
Geometry				English I Reading			
Biology				English I Writing			
				Total			

Grades 10-11 TAKS English or Spanish All Students - % Passing

Grade	N Tested			ELA			Mathematics			Science			Social Studies		
	2011	2012	(+/-)	2011	2012	(+/-)	2011	2012	(+/-)	2011	2012	(+/-)	2011	2012	(+/-)
10															
11															
Total															

Grades 1-8 Stanford 10 Non-Special-Education - NCEs

Grade	N Tested			Reading			Mathematics			Language			Enviro./Science			Social Science		
	2011	2012	(+/-)	2011	2012	(+/-)	2011	2012	(+/-)	2011	2012	(+/-)	2011	2012	(+/-)	2011	2012	(+/-)
1	34	34	0	33	32	-1	40	36	-4	38	35	-3	30	31	1			
2	30	28	-2	46	36	-10	55	46	-9	49	46	-3	46	41	-5			
3	35	31	-4	34	37	3	43	44	1	35	42	7	35	47	12	29	39	10
4	30	28	-2	44	40	-4	56	54	-2	50	48	-2	46	39	-7	46	34	-12
5	64	64	0	37	38	1	45	48	3	40	41	1	50	54	4	39	40	1
6	50	44	-6	46	44	-2	61	46	-15	53	50	-3	51	42	-9	42	42	0
7																		
8																		
Total	243	229	-14	40	38	-2	50	46	-4	44	43	-1	44	44	0	39	39	0

Grades 1-8 Aprenda 3 Non-Special-Education - NCEs

Grade	N Tested			Reading			Mathematics			Language			Enviro./Science			Social Science		
	2011	2012	(+/-)	2011	2012	(+/-)	2011	2012	(+/-)	2011	2012	(+/-)	2011	2012	(+/-)	2011	2012	(+/-)
1	48	48	0	82	69	-13	76	61	-15	76	64	-12	64	62	-2			
2	41	45	4	76	73	-3	81	73	-8	85	83	-2	74	67	-7			
3	41	42	1	74	62	-12	75	62	-13	82	71	-11	78	64	-14	75	64	-11
4	48	41	-7	64	64	0	68	64	-4	67	68	1	71	65	-6	67	68	1
5	3	1	-2	*	*		*	*		*	*		*	*		*	*	
6																		
7																		
8																		
Total	181	177	-4	74	67	-7	75	65	-10	77	71	-6	71	64	-7	71	66	-5

Demographics -Title I Students by Ethnicity

Ethnicity	Total Unduplicated (N)		
	2011	2012	(+/-)
African American	253	236	-17
American Indian	2	3	1
Asian/Pacific Islander	1	5	4
Hispanic	471	444	-27
White	10	12	2
Two or More	2	3	1
Total Enrollment	739	703	-36

Notes:

The number tested is based on the number of students taking the Reading portion of each test. For grades and subjects with multiple test administrations, the first administration results are used.

An "" represents categories where the student counts were less than 5. If there are no data reported, then no students were tested.

Grades 3-8 STAAR English or Spanish Raw Score % Correct: Spring 2012

Grade	N Tested	Reading	Mathematics	Writing	Science	Social Studies
3	154	59	67			
4	116	57	67	58		
5	112	63	68		75	
6						
7						
8						
Total	382	60	67	58	75	

Grade 9 End of Course % Met Satisfactory Standard: Spring 2012

N Tested		% Satisfactory		N Tested		% Satisfactory	
Subject				Subject			
Algebra I				World Geography			
Geometry				English I Reading			
Biology				English I Writing			
				Total			

Grades 10-11 TAKS English or Spanish All Students - % Passing

Grade	N Tested			ELA			Mathematics			Science			Social Studies		
	2011	2012	(+/-)	2011	2012	(+/-)	2011	2012	(+/-)	2011	2012	(+/-)	2011	2012	(+/-)
10															
11															
Total															

Grades 1-8 Stanford 10 Non-Special-Education - NCEs

Grade	N Tested			Reading			Mathematics			Language			Enviro./Science			Social Science		
	2011	2012	(+/-)	2011	2012	(+/-)	2011	2012	(+/-)	2011	2012	(+/-)	2011	2012	(+/-)	2011	2012	(+/-)
1	57	75	18	32	36	4	43	38	-5	42	37	-5	46	44	-2			
2	72	39	-33	33	33	0	37	40	3	34	35	1	44	37	-7			
3	76	77	1	34	34	0	45	51	6	33	34	1	37	41	4	36	36	0
4	78	53	-25	44	44	0	53	56	3	52	49	-3	46	45	-1	40	44	4
5	123	112	-11	40	44	4	49	53	4	41	47	6	53	60	7	43	45	2
6																		
7																		
8																		
Total	406	356	-50	37	39	2	46	49	3	41	41	0	46	48	2	40	42	2

Grades 1-8 Aprenda 3 Non-Special-Education - NCEs

Grade	N Tested			Reading			Mathematics			Language			Enviro./Science			Social Science		
	2011	2012	(+/-)	2011	2012	(+/-)	2011	2012	(+/-)	2011	2012	(+/-)	2011	2012	(+/-)	2011	2012	(+/-)
1	87	80	-7	76	64	-12	74	57	-17	71	58	-13	68	57	-11			
2	85	67	-18	76	75	-1	69	72	3	72	79	7	72	73	1			
3	92	75	-17	73	77	4	70	83	13	71	83	12	78	77	-1	75	77	2
4	39	64	25	73	65	-8	84	76	-8	70	66	-4	82	71	-11	79	70	-9
5																		
6																		
7																		
8																		
Total	303	286	-17	75	70	-5	72	72	0	71	71	0	74	69	-5	76	74	-2

Demographics -Title I Students by Ethnicity

Ethnicity	Total Unduplicated (N)		
	2011	2012	(+/-)
African American	10	11	1
American Indian	4	4	0
Asian/Pacific Islander	17	15	-2
Hispanic	385	389	4
White	299	292	-7
Two or More	19	21	2
Total Enrollment	734	732	-2

Notes:

The number tested is based on the number of students taking the Reading portion of each test. For grades and subjects with multiple test administrations, the first administration results are used.

An "*" represents categories where the student counts were less than 5. If there are no data reported, then no students were tested.

Grades 3-8 STAAR English or Spanish Raw Score % Correct: Spring 2012

Grade	N Tested	Reading	Mathematics	Writing	Science	Social Studies
3	112	71	69			
4	106	80	76	68		
5	104	75	74		83	
6						
7						
8						
Total	322	75	73	68	83	

Grade 9 End of Course % Met Satisfactory Standard: Spring 2012

N Tested		% Satisfactory	N Tested		% Satisfactory
Subject			Subject		
Algebra I			World Geography		
Geometry			English I Reading		
Biology			English I Writing		
			Total		

Grades 10-11 TAKS English or Spanish All Students - % Passing

Grade	N Tested			ELA			Mathematics			Science			Social Studies		
	2011	2012	(+/-)	2011	2012	(+/-)	2011	2012	(+/-)	2011	2012	(+/-)	2011	2012	(+/-)
10															
11															
Total															

Grades 1-8 Stanford 10 Non-Special-Education - NCEs

Grade	N Tested			Reading			Mathematics			Language			Enviro./Science			Social Science		
	2011	2012	(+/-)	2011	2012	(+/-)	2011	2012	(+/-)	2011	2012	(+/-)	2011	2012	(+/-)	2011	2012	(+/-)
1	100	104	4	58	64	6	57	64	7	61	68	7	56	65	9			
2	102	103	1	57	55	-2	58	55	-3	58	53	-5	65	67	2			
3	109	108	-1	63	56	-7	66	60	-6	61	53	-8	66	65	-1	61	61	0
4	107	103	-4	62	65	3	68	68	0	63	66	3	68	67	-1	62	66	4
5	98	98	0	61	61	0	65	60	-5	60	58	-2	72	76	4	62	60	-2
6																		
7																		
8																		
Total	516	516	0	60	60	0	63	61	-2	61	60	-1	65	68	3	61	62	1

Grades 1-8 Aprenda 3 Non-Special-Education - NCEs

Grade	N Tested			Reading			Mathematics			Language			Enviro./Science			Social Science		
	2011	2012	(+/-)	2011	2012	(+/-)	2011	2012	(+/-)	2011	2012	(+/-)	2011	2012	(+/-)	2011	2012	(+/-)
1	4	8	4	*	67		*	69		*	67		*	66				
2	10	1	-9	75	*		78	*		83	*		88	*				
3																		
4																		
5		1			*			*			*			*			*	
6																		
7																		
8																		
Total	14	10	-4	73	65	-8	72	67	-5	78	66	-12	78	64	-14		*	

Demographics -Title I Students by Ethnicity

Ethnicity	Total Unduplicated (N)		
	2011	2012	(+/-)
African American	333	356	23
Asian/Pacific Islander	30	31	1
Hispanic	249	306	57
White	7	8	1
Two or More	4	5	1
Total Enrollment	623	706	83

Notes:

The number tested is based on the number of students taking the Reading portion of each test. For grades and subjects with multiple test administrations, the first administration results are used.

An "***" represents categories where the student counts were less than 5. If there are no data reported, then no students were tested.

Grades 3-8 STAAR English or Spanish Raw Score % Correct: Spring 2012

Grade	N Tested	Reading	Mathematics	Writing	Science	Social Studies
3	94	57	68			
4	95	65	68	57		
5	107	74	75		82	
6						
7						
8						
Total	296	66	71	57	82	

Grade 9 End of Course % Met Satisfactory Standard: Spring 2012

N Tested		% Satisfactory		N Tested		% Satisfactory	
Subject				Subject			
Algebra I				World Geography			
Geometry				English I Reading			
Biology				English I Writing			
				Total			

Grades 10-11 TAKS English or Spanish All Students - % Passing

Grade	N Tested			ELA			Mathematics			Science			Social Studies		
	2011	2012	(+/-)	2011	2012	(+/-)	2011	2012	(+/-)	2011	2012	(+/-)	2011	2012	(+/-)
10															
11															
Total															

Grades 1-8 Stanford 10 Non-Special-Education - NCEs

Grade	N Tested			Reading			Mathematics			Language			Enviro./Science			Social Science		
	2011	2012	(+/-)	2011	2012	(+/-)	2011	2012	(+/-)	2011	2012	(+/-)	2011	2012	(+/-)	2011	2012	(+/-)
1	52	83	31	49	45	-4	57	52	-5	53	46	-7	51	49	-2			
2	63	66	3	54	53	-1	57	57	0	50	45	-5	58	56	-2			
3	60	60	0	46	45	-1	64	62	-2	49	43	-6	58	63	5	50	49	-1
4	97	94	-3	55	50	-5	66	59	-7	60	56	-4	64	57	-7	55	48	-7
5	86	106	20	55	57	2	62	65	3	59	59	0	66	75	9	60	58	-2
6																		
7																		
8																		
Total	358	409	51	53	51	-2	62	59	-3	55	51	-4	60	61	1	55	52	-3

Grades 1-8 Aprenda 3 Non-Special-Education - NCEs

Grade	N Tested			Reading			Mathematics			Language			Enviro./Science			Social Science		
	2011	2012	(+/-)	2011	2012	(+/-)	2011	2012	(+/-)	2011	2012	(+/-)	2011	2012	(+/-)	2011	2012	(+/-)
1	21	37	16	85	77	-8	81	73	-8	72	75	3	77	65	-12			
2	30	22	-8	79	75	-4	86	84	-2	83	83	0	84	90	6			
3	27	34	7	70	70	0	80	70	-10	82	82	0	81	73	-8	75	68	-7
4																		
5																		
6																		
7																		
8																		
Total	78	93	15	77	74	-3	82	74	-8	80	80	0	81	74	-7	75	68	-7

Demographics -Title I Students by Ethnicity

Ethnicity	Total Unduplicated (N)		
	2011	2012	(+/-)
African American	102	76	-26
Asian/Pacific Islander	4	2	-2
Hispanic	647	646	-1
White	38	37	-1
Two or More	3	1	-2
Total Enrollment	794	762	-32

Notes:

The number tested is based on the number of students taking the Reading portion of each test. For grades and subjects with multiple test administrations, the first administration results are used.

An "*" represents categories where the student counts were less than 5. If there are no data reported, then no students were tested.

Grades 3-8 STAAR English or Spanish Raw Score % Correct: Spring 2012

Grade	N Tested	Reading	Mathematics	Writing	Science	Social Studies
3	100	54	64			
4	86	59	66	55		
5	83	57	65		67	
6						
7						
8						
Total	269	57	65	55	67	

Grade 9 End of Course % Met Satisfactory Standard: Spring 2012

N Tested		% Satisfactory	N Tested		% Satisfactory
Subject			Subject		
Algebra I			World Geography		
Geometry			English I Reading		
Biology			English I Writing		
			Total		

Grades 10-11 TAKS English or Spanish All Students - % Passing

Grade	N Tested			ELA			Mathematics			Science			Social Studies		
	2011	2012	(+/-)	2011	2012	(+/-)	2011	2012	(+/-)	2011	2012	(+/-)	2011	2012	(+/-)
10															
11															
Total															

Grades 1-8 Stanford 10 Non-Special-Education - NCEs

Grade	N Tested			Reading			Mathematics			Language			Enviro./Science			Social Science		
	2011	2012	(+/-)	2011	2012	(+/-)	2011	2012	(+/-)	2011	2012	(+/-)	2011	2012	(+/-)	2011	2012	(+/-)
1	48	52	4	36	50	14	37	50	13	39	47	8	36	49	13			
2	64	44	-20	41	39	-2	52	47	-5	42	34	-8	45	43	-2			
3	49	55	6	49	43	-6	56	50	-6	55	48	-7	51	51	0	49	47	-2
4	49	45	-4	45	48	3	51	53	2	49	58	9	52	55	3	43	48	5
5	104	79	-25	42	40	-2	50	51	1	45	44	-1	51	59	8	45	43	-2
6																		
7																		
8																		
Total	314	275	-39	42	44	2	49	50	1	45	46	1	48	52	4	46	46	0

Grades 1-8 Aprenda 3 Non-Special-Education - NCEs

Grade	N Tested			Reading			Mathematics			Language			Enviro./Science			Social Science		
	2011	2012	(+/-)	2011	2012	(+/-)	2011	2012	(+/-)	2011	2012	(+/-)	2011	2012	(+/-)	2011	2012	(+/-)
1	59	64	5	82	70	-12	71	66	-5	75	70	-5	80	70	-10			
2	44	53	9	71	72	1	70	68	-2	71	77	6	78	81	3			
3	46	44	-2	72	67	-5	88	77	-11	77	72	-5	76	71	-5	83	74	-9
4	34	37	3	74	62	-12	90	75	-15	78	63	-15	88	73	-15	89	74	-15
5																		
6																		
7																		
8																		
Total	183	198	15	75	68	-7	78	70	-8	75	71	-4	80	74	-6	85	74	-11

Demographics -Title I Students by Ethnicity

Ethnicity	Total Unduplicated (N)		
	2011	2012	(+/-)
African American	224	188	-36
Asian/Pacific Islander	25	18	-7
Hispanic	324	341	17
White	118	94	-24
Two or More	3	7	4
Total Enrollment	694	648	-46

Notes:

The number tested is based on the number of students taking the Reading portion of each test. For grades and subjects with multiple test administrations, the first administration results are used.

An "*" represents categories where the student counts were less than 5. If there are no data reported, then no students were tested.

Grades 3-8 STAAR English or Spanish Raw Score % Correct: Spring 2012

Grade	N Tested	Reading	Mathematics	Writing	Science	Social Studies
3	78	65	64			
4	88	59	68	55		
5	86	62	69		74	
6						
7						
8						
Total	252	62	67	55	74	

Grade 9 End of Course % Met Satisfactory Standard: Spring 2012

Subject	N Tested	% Satisfactory	Subject	N Tested	% Satisfactory
Algebra I			World Geography		
Geometry			English I Reading		
Biology			English I Writing		
			Total		

Grades 10-11 TAKS English or Spanish All Students - % Passing

Grade	N Tested			ELA			Mathematics			Science			Social Studies		
	2011	2012	(+/-)	2011	2012	(+/-)	2011	2012	(+/-)	2011	2012	(+/-)	2011	2012	(+/-)
10															
11															
Total															

Grades 1-8 Stanford 10 Non-Special-Education - NCEs

Grade	N Tested			Reading			Mathematics			Language			Enviro./Science			Social Science		
	2011	2012	(+/-)	2011	2012	(+/-)	2011	2012	(+/-)	2011	2012	(+/-)	2011	2012	(+/-)	2011	2012	(+/-)
1	75	58	-17	48	47	-1	53	48	-5	59	50	-9	58	47	-11			
2	65	75	10	46	46	0	58	56	-2	51	49	-2	56	66	10			
3	76	57	-19	48	49	1	53	51	-2	49	49	0	53	54	1	49	50	1
4	83	88	5	46	44	-2	57	56	-1	52	51	-1	52	48	-4	46	44	-2
5	86	83	-3	45	44	-1	50	54	4	43	48	5	57	63	6	52	47	-5
6																		
7																		
8																		
Total	385	361	-24	46	46	0	54	54	0	50	49	-1	55	56	1	49	47	-2

Grades 1-8 Aprenda 3 Non-Special-Education - NCEs

Grade	N Tested			Reading			Mathematics			Language			Enviro./Science			Social Science		
	2011	2012	(+/-)	2011	2012	(+/-)	2011	2012	(+/-)	2011	2012	(+/-)	2011	2012	(+/-)	2011	2012	(+/-)
1	27	22	-5	83	78	-5	83	75	-8	75	77	2	79	71	-8			
2	30	30	0	79	71	-8	79	71	-8	76	75	-1	75	74	-1			
3	24	20	-4	67	76	9	68	80	12	77	87	10	79	76	-3	77	79	2
4																		
5																		
6																		
7																		
8																		
Total	81	72	-9	77	74	-3	77	75	-2	76	79	3	77	74	-3	77	79	2

Demographics -Title I Students by Ethnicity			
Ethnicity	Total Unduplicated (N)		
	2011	2012	(+/-)
African American	393	374	-19
American Indian	1	0	-1
Asian/Pacific Islander	0	1	1
Hispanic	66	60	-6
White	3	1	-2
Two or More	1	0	-1
Total Enrollment	464	436	-28

Notes:

The number tested is based on the number of students taking the Reading portion of each test. For grades and subjects with multiple test administrations, the first administration results are used.

An "*" represents categories where the student counts were less than 5. If there are no data reported, then no students were tested.

Grades 3-8 STAAR English or Spanish Raw Score % Correct: Spring 2012						
Grade	N Tested	Reading	Mathematics	Writing	Science	Social Studies
3	47	49	57			
4	38	55	56	51		
5	44	66	64		75	
6						
7						
8						
Total	129	57	59	51	75	

Grade 9 End of Course % Met Satisfactory Standard: Spring 2012			
Subject	N Tested	% Satisfactory	Subject
Algebra I			World Geography
Geometry			English I Reading
Biology			English I Writing
			Total

Grades 10-11 TAKS English or Spanish All Students - % Passing												
Grade	N Tested			ELA			Mathematics			Science		
	2011	2012	(+/-)	2011	2012	(+/-)	2011	2012	(+/-)	2011	2012	(+/-)
10												
11												
Total												

Grades 1-8 Stanford 10 Non-Special-Education - NCEs																		
Grade	N Tested			Reading			Mathematics			Language			Enviro./Science			Social Science		
	2011	2012	(+/-)	2011	2012	(+/-)	2011	2012	(+/-)	2011	2012	(+/-)	2011	2012	(+/-)	2011	2012	(+/-)
1	83	69	-14	46	55	9	51	57	6	44	53	9	42	48	6			
2	55	59	4	45	41	-4	55	39	-16	40	37	-3	46	37	-9			
3	60	46	-14	39	38	-1	56	47	-9	36	37	1	51	39	-12	40	36	-4
4	50	39	-11	45	44	-1	53	52	-1	51	51	0	46	51	5	42	41	-1
5	39	43	4	42	49	7	54	56	2	44	49	5	65	64	-1	47	48	1
6																		
7																		
8																		
Total	287	256	-31	43	46	3	54	50	-4	43	45	2	48	47	-1	43	42	-1

Grades 1-8 Aprenda 3 Non-Special-Education - NCEs																		
Grade	N Tested			Reading			Mathematics			Language			Enviro./Science			Social Science		
	2011	2012	(+/-)	2011	2012	(+/-)	2011	2012	(+/-)	2011	2012	(+/-)	2011	2012	(+/-)	2011	2012	(+/-)
1																		
2																		
3																		
4																		
5																		
6																		
7																		
8																		
Total																		

Demographics -Title I Students by Ethnicity			
Ethnicity	Total Unduplicated (N)		
	2011	2012	(+/-)
African American	82	81	-1
American Indian	1	1	0
Asian/Pacific Islander	10	8	-2
Hispanic	295	302	7
White	34	43	9
Two or More	3	4	1
Total Enrollment	425	439	14

Notes:

The number tested is based on the number of students taking the Reading portion of each test. For grades and subjects with multiple test administrations, the first administration results are used.

An "" represents categories where the student counts were less than 5. If there are no data reported, then no students were tested.

Grades 3-8 STAAR English or Spanish Raw Score % Correct: Spring 2012						
Grade	N Tested	Reading	Mathematics	Writing	Science	Social Studies
3	51	54	64			
4	39	71	71	65		
5	41	72	71		74	
6	25	77	77			
7	26	78		69		
8	28	78	58		79	68
Total	210	70	67	67	76	68

Grade 9 End of Course % Met Satisfactory Standard: Spring 2012				
Subject	N Tested	% Satisfactory	Subject	% Satisfactory
Algebra I	13	100	World Geography	
Geometry			English I Reading	
Biology			English I Writing	
			Total	13 100

Grades 10-11 TAKS English or Spanish All Students - % Passing												
Grade	N Tested			ELA			Mathematics			Science		
	2011	2012	(+/-)	2011	2012	(+/-)	2011	2012	(+/-)	2011	2012	(+/-)
10												
11												
Total												

Grades 1-8 Stanford 10 Non-Special-Education - NCEs																		
Grade	N Tested			Reading			Mathematics			Language			Enviro./Science			Social Science		
	2011	2012	(+/-)	2011	2012	(+/-)	2011	2012	(+/-)	2011	2012	(+/-)	2011	2012	(+/-)	2011	2012	(+/-)
1																		
2																		
3																		
4																		
5	34	40	6	49	52	3	55	52	-3	48	50	2	58	66	8	53	49	-4
6	25	25	0	58	55	-3	69	71	2	57	60	3	61	68	7	57	54	-3
7	28	24	-4	55	62	7	74	71	-3	56	59	3	67	70	3	56	64	8
8	19	26	7	48	59	11	65	67	2	52	54	2	68	72	4	59	63	4
Total	106	115	9	53	56	3	65	64	-1	53	55	2	63	68	5	56	56	0

Grades 1-8 Aprenda 3 Non-Special-Education - NCEs																		
Grade	N Tested			Reading			Mathematics			Language			Enviro./Science			Social Science		
	2011	2012	(+/-)	2011	2012	(+/-)	2011	2012	(+/-)	2011	2012	(+/-)	2011	2012	(+/-)	2011	2012	(+/-)
1	59	53	-6	69	71	2	67	67	0	66	74	8	62	65	3			
2	59	58	-1	72	66	-6	88	80	-8	81	73	-8	87	74	-13			
3	50	49	-1	71	69	-2	82	76	-6	85	81	-4	83	79	-4	77	75	-2
4	39	39	0	77	72	-5	93	88	-5	77	74	-3	88	92	4	84	80	-4
5																		
6																		
7																		
8																		
Total	207	199	-8	72	69	-3	81	77	-4	77	75	-2	79	76	-3	80	77	-3

Demographics -Title I Students by Ethnicity			
Ethnicity	Total Unduplicated (N)		
	2011	2012	(+/-)
African American	398	430	32
Asian/Pacific Islander	5	13	8
Hispanic	62	66	4
White	13	7	-6
Two or More	4	2	-2
Total Enrollment	482	518	36

Notes:

The number tested is based on the number of students taking the Reading portion of each test. For grades and subjects with multiple test administrations, the first administration results are used.

An "" represents categories where the student counts were less than 5. If there are no data reported, then no students were tested.

Grades 3-8 STAAR English or Spanish Raw Score % Correct: Spring 2012						
Grade	N Tested	Reading	Mathematics	Writing	Science	Social Studies
3	65	57	52			
4	68	52	56	50		
5	67	60	65		69	
6						
7						
8						
Total	200	56	58	50	69	

Grade 9 End of Course % Met Satisfactory Standard: Spring 2012			
Subject	N Tested	% Satisfactory	Subject
Algebra I			World Geography
Geometry			English I Reading
Biology			English I Writing
			Total

Grades 10-11 TAKS English or Spanish All Students - % Passing												
Grade	N Tested			ELA			Mathematics			Science		
	2011	2012	(+/-)	2011	2012	(+/-)	2011	2012	(+/-)	2011	2012	(+/-)
10												
11												
Total												

Grades 1-8 Stanford 10 Non-Special-Education - NCEs																		
Grade	N Tested			Reading			Mathematics			Language			Enviro./Science			Social Science		
	2011	2012	(+/-)	2011	2012	(+/-)	2011	2012	(+/-)	2011	2012	(+/-)	2011	2012	(+/-)	2011	2012	(+/-)
1	73	77	4	39	32	-7	42	32	-10	46	35	-11	43	39	-4			
2	74	65	-9	39	41	2	43	44	1	38	38	0	42	42	0			
3	60	62	2	41	42	1	49	47	-2	40	43	3	40	49	9	39	38	-1
4	66	58	-8	43	43	0	53	54	1	56	49	-7	51	46	-5	44	41	-3
5	54	63	9	41	43	2	47	52	5	45	46	1	56	60	4	46	45	-1
6																		
7																		
8																		
Total	327	325	-2	41	40	-1	47	45	-2	45	42	-3	46	47	1	43	41	-2

Grades 1-8 Aprenda 3 Non-Special-Education - NCEs																		
Grade	N Tested			Reading			Mathematics			Language			Enviro./Science			Social Science		
	2011	2012	(+/-)	2011	2012	(+/-)	2011	2012	(+/-)	2011	2012	(+/-)	2011	2012	(+/-)	2011	2012	(+/-)
1																		
2																		
3																		
4																		
5																		
6																		
7																		
8																		
Total																		

Demographics -Title I Students by Ethnicity

Ethnicity	Total Unduplicated (N)		
	2011	2012	(+/-)
African American	60	56	-4
American Indian	1	1	0
Asian/Pacific Islander	120	133	13
Hispanic	598	595	-3
White	29	24	-5
Two or More	5	3	-2
Total Enrollment	813	812	-1

Notes:

The number tested is based on the number of students taking the Reading portion of each test. For grades and subjects with multiple test administrations, the first administration results are used.

An "*" represents categories where the student counts were less than 5. If there are no data reported, then no students were tested.

Grades 3-8 STAAR English or Spanish Raw Score % Correct: Spring 2012

Grade	N Tested	Reading	Mathematics	Writing	Science	Social Studies
3	116	68	71			
4	102	69	75	66		
5	109	69	70		72	
6						
7						
8						
Total	327	69	72	66	72	

Grade 9 End of Course % Met Satisfactory Standard: Spring 2012

N Tested		% Satisfactory	N Tested		% Satisfactory
Subject			Subject		
Algebra I			World Geography		
Geometry			English I Reading		
Biology			English I Writing		
			Total		

Grades 10-11 TAKS English or Spanish All Students - % Passing

Grade	N Tested			ELA			Mathematics			Science			Social Studies		
	2011	2012	(+/-)	2011	2012	(+/-)	2011	2012	(+/-)	2011	2012	(+/-)	2011	2012	(+/-)
10															
11															
Total															

Grades 1-8 Stanford 10 Non-Special-Education - NCEs

Grade	N Tested			Reading			Mathematics			Language			Enviro./Science			Social Science		
	2011	2012	(+/-)	2011	2012	(+/-)	2011	2012	(+/-)	2011	2012	(+/-)	2011	2012	(+/-)	2011	2012	(+/-)
1	66	69	3	50	47	-3	58	54	-4	54	49	-5	47	42	-5			
2	61	56	-5	46	53	7	53	54	1	51	53	2	54	58	4			
3	69	73	4	54	54	0	70	66	-4	59	57	-2	56	61	5	52	51	-1
4	99	100	1	52	54	2	69	66	-3	62	65	3	62	61	-1	56	55	-1
5	98	102	4	56	54	-2	65	61	-4	58	57	-1	67	65	-2	65	55	-10
6																		
7																		
8																		
Total	393	400	7	52	53	1	64	61	-3	57	57	0	58	58	0	58	54	-4

Grades 1-8 Aprenda 3 Non-Special-Education - NCEs

Grade	N Tested			Reading			Mathematics			Language			Enviro./Science			Social Science		
	2011	2012	(+/-)	2011	2012	(+/-)	2011	2012	(+/-)	2011	2012	(+/-)	2011	2012	(+/-)	2011	2012	(+/-)
1	59	59	0	86	78	-8	86	83	-3	82	81	-1	75	68	-7			
2	55	54	-1	81	76	-5	83	74	-9	86	84	-2	84	81	-3			
3	42	41	-1	79	77	-2	91	87	-4	89	85	-4	86	80	-6	91	80	-11
4	4			*			*			*			*			*		
5	7			55			47			56			62			58		
6																		
7																		
8																		
Total	167	154	-13	81	77	-4	84	81	-3	84	83	-1	80	76	-4	85	80	-5

Demographics -Title I Students by Ethnicity

Ethnicity	Total Unduplicated (N)		
	2011	2012	(+/-)
African American	13	14	1
American Indian	1	1	0
Asian/Pacific Islander	2	3	1
Hispanic	492	488	-4
White	22	20	-2
Total Enrollment	530	526	-4

Notes:

The number tested is based on the number of students taking the Reading portion of each test. For grades and subjects with multiple test administrations, the first administration results are used.

An "*" represents categories where the student counts were less than 5. If there are no data reported, then no students were tested.

Grades 3-8 STAAR English or Spanish Raw Score % Correct: Spring 2012

Grade	N Tested	Reading	Mathematics	Writing	Science	Social Studies
3	63	51	53			
4	68	62	61	61		
5	69	65	63		74	
6						
7						
8						
Total	200	60	59	61	74	

Grade 9 End of Course % Met Satisfactory Standard: Spring 2012

N Tested		% Satisfactory	N Tested		% Satisfactory
Subject			Subject		
Algebra I			World Geography		
Geometry			English I Reading		
Biology			English I Writing		
			Total		

Grades 10-11 TAKS English or Spanish All Students - % Passing

Grade	N Tested			ELA			Mathematics			Science			Social Studies		
	2011	2012	(+/-)	2011	2012	(+/-)	2011	2012	(+/-)	2011	2012	(+/-)	2011	2012	(+/-)
10															
11															
Total															

Grades 1-8 Stanford 10 Non-Special-Education - NCEs

Grade	N Tested			Reading			Mathematics			Language			Enviro./Science			Social Science		
	2011	2012	(+/-)	2011	2012	(+/-)	2011	2012	(+/-)	2011	2012	(+/-)	2011	2012	(+/-)	2011	2012	(+/-)
1	36	40	4	54	52	-2	60	46	-14	51	51	0	73	41	-32			
2	41	32	-9	37	46	9	41	51	10	37	48	11	42	52	10			
3	37	48	11	45	42	-3	49	44	-5	41	40	-1	47	48	1	44	42	-2
4	66	57	-9	47	49	2	56	53	-3	56	57	1	52	49	-3	43	43	0
5	54	59	5	40	46	6	53	50	-3	50	51	1	56	65	9	45	46	1
6																		
7																		
8																		
Total	234	236	2	44	47	3	52	49	-3	48	50	2	54	52	-2	44	44	0

Grades 1-8 Aprenda 3 Non-Special-Education - NCEs

Grade	N Tested			Reading			Mathematics			Language			Enviro./Science			Social Science		
	2011	2012	(+/-)	2011	2012	(+/-)	2011	2012	(+/-)	2011	2012	(+/-)	2011	2012	(+/-)	2011	2012	(+/-)
1	31	41	10	83	71	-12	77	63	-14	75	69	-6	72	54	-18			
2	30	28	-2	80	71	-9	74	69	-5	73	79	6	69	68	-1			
3	32	12	-20	84	61	-23	83	61	-22	92	70	-22	89	62	-27	92	64	-28
4	3	9	6	*	55		*	59		*	57		*	59		*	56	
5	1	1	0	*	*		*	*		*	*		*	*		*	*	
6																		
7																		
8																		
Total	97	91	-6	81	68	-13	78	64	-14	80	71	-9	76	60	-16	88	59	-29

Demographics -Title I Students by Ethnicity

Ethnicity	Total Unduplicated (N)		
	2011	2012	(+/-)
African American	30	30	0
Asian/Pacific Islander	22	17	-5
Hispanic	270	288	18
White	149	147	-2
Two or More	18	20	2
Total Enrollment	489	502	13

Notes:

The number tested is based on the number of students taking the Reading portion of each test. For grades and subjects with multiple test administrations, the first administration results are used.

An "*" represents categories where the student counts were less than 5. If there are no data reported, then no students were tested.

Grades 3-8 STAAR English or Spanish Raw Score % Correct: Spring 2012

Grade	N Tested	Reading	Mathematics	Writing	Science	Social Studies
3	61	63	60			
4	50	68	62	56		
5	51	67	60		69	
6	20	66	54			
7	20	70	53	60		
8	15	69	35		56	47
Total	217	66	58	57	66	47

Grade 9 End of Course % Met Satisfactory Standard: Spring 2012

N Tested		% Satisfactory	N Tested		% Satisfactory
Subject			Subject		
Algebra I	7	100	World Geography		
Geometry			English I Reading		
Biology			English I Writing		
			Total	7	100

Grades 10-11 TAKS English or Spanish All Students - % Passing

Grade	N Tested			ELA			Mathematics			Science			Social Studies		
	2011	2012	(+/-)	2011	2012	(+/-)	2011	2012	(+/-)	2011	2012	(+/-)	2011	2012	(+/-)
10															
11															
Total															

Grades 1-8 Stanford 10 Non-Special-Education - NCEs

Grade	N Tested			Reading			Mathematics			Language			Enviro./Science			Social Science		
	2011	2012	(+/-)	2011	2012	(+/-)	2011	2012	(+/-)	2011	2012	(+/-)	2011	2012	(+/-)	2011	2012	(+/-)
1	47	39	-8	53	47	-6	53	50	-3	55	45	-10	56	53	-3			
2	40	47	7	50	50	0	52	53	1	52	53	1	54	55	1			
3	41	41	0	56	59	3	60	59	-1	53	53	0	64	66	2	55	58	3
4	53	47	-6	51	55	4	62	58	-4	54	55	1	56	58	2	53	53	0
5	38	45	7	50	56	6	59	57	-2	51	50	-1	55	65	10	44	48	4
6	21	15	-6	54	55	1	60	59	-1	51	52	1	54	56	2	51	52	1
7	15	19	4	58	56	-2	59	55	-4	52	55	3	56	59	3	52	55	3
8	4	14	10	*	61		*	57		*	52		*	65		*	57	
Total	259	267	8	53	54	1	58	56	-2	53	52	-1	57	59	2	51	53	2

Grades 1-8 Aprenda 3 Non-Special-Education - NCEs

Grade	N Tested			Reading			Mathematics			Language			Enviro./Science			Social Science		
	2011	2012	(+/-)	2011	2012	(+/-)	2011	2012	(+/-)	2011	2012	(+/-)	2011	2012	(+/-)	2011	2012	(+/-)
1	12	16	4	71	64	-7	48	59	11	52	65	13	56	47	-9			
2	16	10	-6	63	60	-3	56	40	-16	70	56	-14	63	50	-13			
3	15	16	1	69	65	-4	70	61	-9	75	70	-5	70	61	-9	68	61	-7
4		2			*			*			*			*			*	
5																		
6																		
7																		
8																		
Total	43	44	1	67	63	-4	59	55	-4	67	65	-2	64	54	-10	68	63	-5

Demographics -Title I Students by Ethnicity

Ethnicity	Total Unduplicated (N)		
	2011	2012	(+/-)
African American	312	302	-10
Asian/Pacific Islander	1	0	-1
Hispanic	426	443	17
White	9	6	-3
Two or More	2	4	2
Total Enrollment	750	755	5

Notes:

The number tested is based on the number of students taking the Reading portion of each test. For grades and subjects with multiple test administrations, the first administration results are used.

An "" represents categories where the student counts were less than 5. If there are no data reported, then no students were tested.

Grades 3-8 STAAR English or Spanish Raw Score % Correct: Spring 2012

Grade	N Tested	Reading	Mathematics	Writing	Science	Social Studies
3	106	66	69			
4	99	67	67	69		
5	102	68	65		75	
6						
7						
8						
Total	307	67	67	69	75	

Grade 9 End of Course % Met Satisfactory Standard: Spring 2012

N Tested		% Satisfactory	N Tested		% Satisfactory
Subject			Subject		
Algebra I			World Geography		
Geometry			English I Reading		
Biology			English I Writing		
			Total		

Grades 10-11 TAKS English or Spanish All Students - % Passing

Grade	N Tested			ELA			Mathematics			Science			Social Studies		
	2011	2012	(+/-)	2011	2012	(+/-)	2011	2012	(+/-)	2011	2012	(+/-)	2011	2012	(+/-)
10															
11															
Total															

Grades 1-8 Stanford 10 Non-Special-Education - NCEs

Grade	N Tested			Reading			Mathematics			Language			Enviro./Science			Social Science		
	2011	2012	(+/-)	2011	2012	(+/-)	2011	2012	(+/-)	2011	2012	(+/-)	2011	2012	(+/-)	2011	2012	(+/-)
1	73	69	-4	50	48	-2	55	53	-2	54	50	-4	51	53	2			
2	72	67	-5	45	55	10	45	57	12	48	52	4	43	65	22			
3	69	65	-4	50	51	1	56	59	3	51	55	4	50	56	6	54	52	-2
4	77	76	-1	54	58	4	64	64	0	62	67	5	57	54	-3	57	59	2
5	88	98	10	54	50	-4	60	53	-7	55	52	-3	65	66	1	58	49	-9
6																		
7																		
8																		
Total	379	375	-4	51	53	2	56	57	1	54	55	1	54	59	5	56	53	-3

Grades 1-8 Aprenda 3 Non-Special-Education - NCEs

Grade	N Tested			Reading			Mathematics			Language			Enviro./Science			Social Science		
	2011	2012	(+/-)	2011	2012	(+/-)	2011	2012	(+/-)	2011	2012	(+/-)	2011	2012	(+/-)	2011	2012	(+/-)
1	42	43	1	84	80	-4	79	81	2	82	79	-3	75	66	-9			
2	42	41	-1	76	73	-3	77	73	-4	77	79	2	77	73	-4			
3	24	38	14	72	79	7	73	74	1	85	87	2	73	75	2	73	74	1
4	37	19	-18	71	61	-10	86	70	-16	78	68	-10	81	68	-13	82	66	-16
5																		
6																		
7																		
8																		
Total	145	141	-4	77	75	-2	79	75	-4	80	80	0	77	71	-6	79	71	-8

Demographics -Title I Students by Ethnicity

Ethnicity	Total Unduplicated (N)		
	2011	2012	(+/-)
African American	366	388	22
American Indian	1	1	0
Asian/Pacific Islander	1	1	0
Hispanic	52	66	14
White	1	0	-1
Total Enrollment	421	456	35

Notes:

The number tested is based on the number of students taking the Reading portion of each test. For grades and subjects with multiple test administrations, the first administration results are used.

An "*" represents categories where the student counts were less than 5. If there are no data reported, then no students were tested.

Grades 3-8 STAAR English or Spanish Raw Score % Correct: Spring 2012

Grade	N Tested	Reading	Mathematics	Writing	Science	Social Studies
3	76	45	48			
4	65	52	49	48		
5	55	53	49		60	
6						
7						
8						
Total	196	50	49	48	60	

Grade 9 End of Course % Met Satisfactory Standard: Spring 2012

		N Tested	% Satisfactory			N Tested	% Satisfactory
Subject				Subject			
Algebra I				World Geography			
Geometry				English I Reading			
Biology				English I Writing			
				Total			

Grades 10-11 TAKS English or Spanish All Students - % Passing

Grade	N Tested			ELA			Mathematics			Science			Social Studies		
	2011	2012	(+/-)	2011	2012	(+/-)	2011	2012	(+/-)	2011	2012	(+/-)	2011	2012	(+/-)
10															
11															
Total															

Grades 1-8 Stanford 10 Non-Special-Education - NCEs

Grade	N Tested			Reading			Mathematics			Language			Enviro./Science			Social Science		
	2011	2012	(+/-)	2011	2012	(+/-)	2011	2012	(+/-)	2011	2012	(+/-)	2011	2012	(+/-)	2011	2012	(+/-)
1	68	65	-3	43	39	-4	50	37	-13	47	35	-12	43	32	-11			
2	68	63	-5	29	32	3	33	35	2	31	32	1	38	43	5			
3	51	76	25	36	32	-4	42	38	-4	33	31	-2	36	35	-1	37	27	-10
4	55	63	8	38	37	-1	43	43	0	47	41	-6	40	38	-2	33	33	0
5	58	55	-3	37	33	-4	46	37	-9	40	36	-4	47	49	2	40	37	-3
6																		
7																		
8																		
Total	300	322	22	37	34	-3	43	38	-5	40	35	-5	41	39	-2	37	32	-5

Grades 1-8 Aprenda 3 Non-Special-Education - NCEs

Grade	N Tested			Reading			Mathematics			Language			Enviro./Science			Social Science		
	2011	2012	(+/-)	2011	2012	(+/-)	2011	2012	(+/-)	2011	2012	(+/-)	2011	2012	(+/-)	2011	2012	(+/-)
1																		
2																		
3																		
4																		
5																		
6																		
7																		
8																		
Total																		

Middle School Office

Demographics -Title I Students by Ethnicity			
Ethnicity	Total Unduplicated (N)		
	2011	2012	(+/-)
African American	9,021	9,259	238
American Indian	65	70	5
Asian/Pacific Islander	958	981	23
Hispanic	20,028	20,271	243
White	2,565	2,564	-1
Two or More	215	221	6
Total Enrollment	32,852	33,366	514

Notes:

The number tested is based on the number of students taking the Reading portion of each test. For grades and subjects with multiple test administrations, the first administration results are used.

An "" represents categories where the student counts were less than 5. If there are no data reported, then no students were tested.

Grades 3-8 STAAR English or Spanish Raw Score % Correct: Spring 2012						
Grade	N Tested	Reading	Mathematics	Writing	Science	Social Studies
3	55	47	43			
4	67	47	49	47		
5	59	53	57		57	
6	10,170	63	57			
7	9,927	62	45	58		
8	10,028	64	50		60	51
Total	30,306	63	51	58	60	51

Grade 9 End of Course % Met Satisfactory Standard: Spring 2012					
Subject	N Tested	% Satisfactory	Subject	N Tested	% Satisfactory
Algebra I	2,479	95	World Geography	266	84
Geometry	111	96	English I Reading	245	71
Biology	270	90	English I Writing	245	53
			Total	3,616	89

Grades 10-11 TAKS English or Spanish All Students - % Passing															
Grade	N Tested			ELA			Mathematics			Science			Social Studies		
	2011	2012	(+/-)	2011	2012	(+/-)	2011	2012	(+/-)	2011	2012	(+/-)	2011	2012	(+/-)
10	115	127	12	90	93	3	71	76	5	78	79	1	97	98	1
11	78	95	17	97	94	-3	97	92	-5	97	96	-1	99	100	1
Total	193	222	29	93	93	0	82	83	1	86	86	0	98	99	1

Grades 1-8 Stanford 10 Non-Special-Education - NCEs																		
Grade	N Tested			Reading			Mathematics			Language			Enviro./Science			Social Science		
	2011	2012	(+/-)	2011	2012	(+/-)	2011	2012	(+/-)	2011	2012	(+/-)	2011	2012	(+/-)	2011	2012	(+/-)
1	32	71	39	44	19	-25	51	23	-28	51	22	-29	47	25	-22			
2	22	64	42	38	33	-5	53	38	-15	36	29	-7	54	28	-26			
3	27	57	30	43	30	-13	43	37	-6	39	29	-10	36	33	-3	32	25	-7
4	29	69	40	34	32	-2	45	36	-9	46	37	-9	34	31	-3	32	29	-3
5	73	59	-14	33	31	-2	51	38	-13	38	31	-7	44	46	2	37	34	-3
6	9,023	9,697	674	47	45	-2	56	53	-3	48	48	0	56	50	-6	46	45	-1
7	9,191	9,443	252	47	48	1	58	55	-3	49	50	1	54	58	4	50	51	1
8	9,314	9,445	131	48	47	-1	57	54	-3	48	47	-1	61	58	-3	53	49	-4
Total	27,711	28,905	1,194	47	46	-1	57	54	-3	48	48	0	57	55	-2	50	48	-2

Grades 1-8 Aprenda 3 Non-Special-Education - NCEs																		
Grade	N Tested			Reading			Mathematics			Language			Enviro./Science			Social Science		
	2011	2012	(+/-)	2011	2012	(+/-)	2011	2012	(+/-)	2011	2012	(+/-)	2011	2012	(+/-)	2011	2012	(+/-)
1																		
2																		
3																		
4																		
5																		
6	6	14	8	48	50	2	61	65	4	49	47	-2	65	56	-9	60	57	-3
7	13	12	-1	61	45	-16	70	56	-14	60	50	-10	65	47	-18	70	48	-22
8	5	17	12	65	53	-12	60	59	-1	62	54	-8	61	55	-6	65	55	-10
Total	24	43	19	59	50	-9	66	60	-6	57	51	-6	64	53	-11	66	54	-12

Demographics -Title I Students by Ethnicity

Ethnicity	Total Unduplicated (N)		
	2011	2012	(+/-)
African American	375	322	-53
American Indian	1	0	-1
Asian/Pacific Islander	5	3	-2
Hispanic	121	116	-5
White	3	1	-2
Two or More	1	3	2
Total Enrollment	506	445	-61

Notes:

The number tested is based on the number of students taking the Reading portion of each test. For grades and subjects with multiple test administrations, the first administration results are used.

An "*" represents categories where the student counts were less than 5. If there are no data reported, then no students were tested.

Grades 3-8 STAAR English or Spanish Raw Score % Correct: Spring 2012

Grade	N Tested	Reading	Mathematics	Writing	Science	Social Studies
3						
4						
5						
6	148	54	44			
7	139	53	38	51		
8	120	59	42		52	47
Total	407	55	42	51	52	47

Grade 9 End of Course % Met Satisfactory Standard: Spring 2012

N Tested		% Satisfactory	N Tested		% Satisfactory
Subject			Subject		
Algebra I	20	95	World Geography		
Geometry			English I Reading		
Biology			English I Writing		
			Total	20	95

Grades 10-11 TAKS English or Spanish All Students - % Passing

Grade	N Tested			ELA			Mathematics			Science			Social Studies		
	2011	2012	(+/-)	2011	2012	(+/-)	2011	2012	(+/-)	2011	2012	(+/-)	2011	2012	(+/-)
10															
11															
Total															

Grades 1-8 Stanford 10 Non-Special-Education - NCEs

Grade	N Tested			Reading			Mathematics			Language			Enviro./Science			Social Science		
	2011	2012	(+/-)	2011	2012	(+/-)	2011	2012	(+/-)	2011	2012	(+/-)	2011	2012	(+/-)	2011	2012	(+/-)
1																		
2																		
3																		
4																		
5																		
6	145	145	0	34	36	2	49	44	-5	39	37	-2	44	39	-5	33	37	4
7	124	128	4	37	40	3	45	45	0	41	40	-1	42	47	5	37	38	1
8	135	117	-18	43	40	-3	50	46	-4	42	39	-3	51	51	0	46	41	-5
Total	404	390	-14	38	39	1	48	45	-3	41	38	-3	46	45	-1	38	39	1

Grades 1-8 Aprenda 3 Non-Special-Education - NCEs

Grade	N Tested			Reading			Mathematics			Language			Enviro./Science			Social Science		
	2011	2012	(+/-)	2011	2012	(+/-)	2011	2012	(+/-)	2011	2012	(+/-)	2011	2012	(+/-)	2011	2012	(+/-)
1																		
2																		
3																		
4																		
5																		
6																		
7																		
8																		
Total																		

Demographics -Title I Students by Ethnicity

Ethnicity	Total Unduplicated (N)		
	2011	2012	(+/-)
African American	108	112	4
American Indian	0	1	1
Asian/Pacific Islander	1	2	1
Hispanic	338	364	26
White	36	51	15
Two or More	7	6	-1
Total Enrollment	490	536	46

Notes:

The number tested is based on the number of students taking the Reading portion of each test. For grades and subjects with multiple test administrations, the first administration results are used.

An "*" represents categories where the student counts were less than 5. If there are no data reported, then no students were tested.

Grades 3-8 STAAR English or Spanish Raw Score % Correct: Spring 2012

Grade	N Tested	Reading	Mathematics	Writing	Science	Social Studies
3						
4						
5						
6	175	58	44			
7	173	62	41	54		
8	156	58	41		54	40
Total	504	59	42	54	54	40

Grade 9 End of Course % Met Satisfactory Standard: Spring 2012

Mathematics			Language Arts		
Subject	N Tested	% Satisfactory	Subject	N Tested	% Satisfactory
Algebra I	52	71	World Geography		
Geometry			English I Reading		
Biology			English I Writing		
			Total	52	71

Grades 10-11 TAKS English or Spanish All Students - % Passing

Grade	N Tested			ELA			Mathematics			Science			Social Studies		
	2011	2012	(+/-)	2011	2012	(+/-)	2011	2012	(+/-)	2011	2012	(+/-)	2011	2012	(+/-)
10															
11															
Total															

Grades 1-8 Stanford 10 Non-Special-Education - NCEs

Grade	N Tested			Reading			Mathematics			Language			Enviro./Science			Social Science		
	2011	2012	(+/-)	2011	2012	(+/-)	2011	2012	(+/-)	2011	2012	(+/-)	2011	2012	(+/-)	2011	2012	(+/-)
1																		
2																		
3																		
4																		
5																		
6	145	151	6	40	42	2	57	44	-13	39	44	5	54	48	-6	43	40	-3
7	129	164	35	40	44	4	53	49	-4	42	43	1	52	54	2	45	46	1
8	125	133	8	43	41	-2	54	43	-11	42	40	-2	58	51	-7	50	41	-9
Total	399	448	49	41	42	1	55	46	-9	41	42	1	55	51	-4	46	43	-3

Grades 1-8 Aprenda 3 Non-Special-Education - NCEs

Grade	N Tested			Reading			Mathematics			Language			Enviro./Science			Social Science		
	2011	2012	(+/-)	2011	2012	(+/-)	2011	2012	(+/-)	2011	2012	(+/-)	2011	2012	(+/-)	2011	2012	(+/-)
1																		
2																		
3																		
4																		
5																		
6																		
7																		
8																		
Total																		

Demographics -Title I Students by Ethnicity			
Ethnicity	Total Unduplicated (N)		
	2011	2012	(+/-)
African American	91	99	8
American Indian	3	3	0
Asian/Pacific Islander	4	3	-1
Hispanic	1,154	1,299	145
White	8	11	3
Two or More	1	2	1
Total Enrollment	1,261	1,417	156

Notes:

The number tested is based on the number of students taking the Reading portion of each test. For grades and subjects with multiple test administrations, the first administration results are used.

An "*" represents categories where the student counts were less than 5. If there are no data reported, then no students were tested.

Grades 3-8 STAAR English or Spanish Raw Score % Correct: Spring 2012						
Grade	N Tested	Reading	Mathematics	Writing	Science	Social Studies
3						
4						
5						
6	485	63	57			
7	423	65	55	59		
8	411	65	55		61	50
Total	1,319	64	56	59	61	50

Grade 9 End of Course % Met Satisfactory Standard: Spring 2012				
Subject	N Tested	% Satisfactory	Subject	% Satisfactory
Algebra I	64	100	World Geography	
Geometry			English I Reading	
Biology			English I Writing	
			Total	64 100

Grades 10-11 TAKS English or Spanish All Students - % Passing												
Grade	N Tested			ELA			Mathematics			Science		
	2011	2012	(+/-)	2011	2012	(+/-)	2011	2012	(+/-)	2011	2012	(+/-)
10												
11												
Total												

Grades 1-8 Stanford 10 Non-Special-Education - NCEs																		
Grade	N Tested			Reading			Mathematics			Language			Enviro./Science			Social Science		
	2011	2012	(+/-)	2011	2012	(+/-)	2011	2012	(+/-)	2011	2012	(+/-)	2011	2012	(+/-)	2011	2012	(+/-)
1																		
2																		
3																		
4																		
5																		
6	420	461	41	47	44	-3	55	55	0	51	50	-1	59	50	-9	45	43	-2
7	358	402	44	47	52	5	63	62	-1	51	53	2	55	60	5	51	52	1
8	334	376	42	49	47	-2	60	58	-2	50	48	-2	64	59	-5	55	50	-5
Total	1,112	1,239	127	47	48	1	59	58	-1	51	50	-1	59	56	-3	50	48	-2

Grades 1-8 Aprenda 3 Non-Special-Education - NCEs																		
Grade	N Tested			Reading			Mathematics			Language			Enviro./Science			Social Science		
	2011	2012	(+/-)	2011	2012	(+/-)	2011	2012	(+/-)	2011	2012	(+/-)	2011	2012	(+/-)	2011	2012	(+/-)
1																		
2																		
3																		
4																		
5																		
6	6	13	7	48	52	4	61	67	6	49	50	1	65	58	-7	60	61	1
7	13	9	-4	61	46	-15	70	59	-11	59	53	-6	64	51	-13	70	48	-22
8	5	14	9	65	54	-11	60	65	5	62	57	-5	61	57	-4	65	58	-7
Total	24	36	12	59	51	-8	66	64	-2	57	53	-4	64	56	-8	66	56	-10

Demographics -Title I Students by Ethnicity			
Ethnicity	Total Unduplicated (N)		
	2011	2012	(+/-)
African American	242	242	0
American Indian	3	3	0
Asian/Pacific Islander	6	6	0
Hispanic	675	690	15
White	70	61	-9
Two or More	5	7	2
Total Enrollment	1,001	1,009	8

Notes:

The number tested is based on the number of students taking the Reading portion of each test. For grades and subjects with multiple test administrations, the first administration results are used.

An "*" represents categories where the student counts were less than 5. If there are no data reported, then no students were tested.

Grades 3-8 STAAR English or Spanish Raw Score % Correct: Spring 2012						
Grade	N Tested	Reading	Mathematics	Writing	Science	Social Studies
3						
4						
5						
6	343	64	59			
7	306	64	39	58		
8	301	67	51		64	51
Total	950	65	53	58	64	51

Grade 9 End of Course % Met Satisfactory Standard: Spring 2012				
Subject	N Tested	% Satisfactory	Subject	% Satisfactory
Algebra I	146	100	World Geography	
Geometry			English I Reading	
Biology			English I Writing	
			Total	146 100

Grades 10-11 TAKS English or Spanish All Students - % Passing												
Grade	N Tested			ELA			Mathematics			Science		
	2011	2012	(+/-)	2011	2012	(+/-)	2011	2012	(+/-)	2011	2012	(+/-)
10												
11												
Total												

Grades 1-8 Stanford 10 Non-Special-Education - NCEs																		
Grade	N Tested			Reading			Mathematics			Language			Enviro./Science			Social Science		
	2011	2012	(+/-)	2011	2012	(+/-)	2011	2012	(+/-)	2011	2012	(+/-)	2011	2012	(+/-)	2011	2012	(+/-)
1																		
2																		
3																		
4																		
5																		
6	306	332	26	51	45	-6	62	54	-8	54	50	-4	62	53	-9	51	45	-6
7	288	292	4	50	49	-1	64	62	-2	52	51	-1	60	63	3	53	53	0
8	261	290	29	54	50	-4	65	64	-1	57	52	-5	67	62	-5	58	52	-6
Total	855	914	59	51	48	-3	64	60	-4	54	51	-3	63	59	-4	54	50	-4

Grades 1-8 Aprenda 3 Non-Special-Education - NCEs																		
Grade	N Tested			Reading			Mathematics			Language			Enviro./Science			Social Science		
	2011	2012	(+/-)	2011	2012	(+/-)	2011	2012	(+/-)	2011	2012	(+/-)	2011	2012	(+/-)	2011	2012	(+/-)
1																		
2																		
3																		
4																		
5																		
6																		
7																		
8																		
Total																		

Demographics -Title I Students by Ethnicity

Ethnicity	Total Unduplicated (N)		
	2011	2012	(+/-)
African American	470	414	-56
American Indian	2	1	-1
Asian/Pacific Islander	1	2	1
Hispanic	101	89	-12
White	3	3	0
Two or More	3	1	-2
Total Enrollment	580	510	-70

Notes:

The number tested is based on the number of students taking the Reading portion of each test. For grades and subjects with multiple test administrations, the first administration results are used.

An "*" represents categories where the student counts were less than 5. If there are no data reported, then no students were tested.

Grades 3-8 STAAR English or Spanish Raw Score % Correct: Spring 2012

Grade	N Tested	Reading	Mathematics	Writing	Science	Social Studies
3						
4						
5						
6	147	57	45			
7	133	59	49	59		
8	148	62	41		54	53
Total	428	59	45	59	54	53

Grade 9 End of Course % Met Satisfactory Standard: Spring 2012

Subject	N Tested	% Satisfactory	Subject	N Tested	% Satisfactory
Algebra I	20	80	World Geography		
Geometry			English I Reading		
Biology			English I Writing		
			Total	20	80

Grades 10-11 TAKS English or Spanish All Students - % Passing

Grade	N Tested			ELA			Mathematics			Science			Social Studies		
	2011	2012	(+/-)	2011	2012	(+/-)	2011	2012	(+/-)	2011	2012	(+/-)	2011	2012	(+/-)
10															
11															
Total															

Grades 1-8 Stanford 10 Non-Special-Education - NCEs

Grade	N Tested			Reading			Mathematics			Language			Enviro./Science			Social Science		
	2011	2012	(+/-)	2011	2012	(+/-)	2011	2012	(+/-)	2011	2012	(+/-)	2011	2012	(+/-)	2011	2012	(+/-)
1																		
2																		
3																		
4																		
5																		
6	142	139	-3	42	35	-7	53	45	-8	45	42	-3	48	40	-8	41	33	-8
7	156	129	-27	38	41	3	50	49	-1	44	44	0	44	50	6	40	40	0
8	160	142	-18	41	39	-2	46	47	1	41	41	0	50	50	0	43	41	-2
Total	458	410	-48	40	38	-2	50	47	-3	43	42	-1	47	47	0	41	38	-3

Grades 1-8 Aprenda 3 Non-Special-Education - NCEs

Grade	N Tested			Reading			Mathematics			Language			Enviro./Science			Social Science		
	2011	2012	(+/-)	2011	2012	(+/-)	2011	2012	(+/-)	2011	2012	(+/-)	2011	2012	(+/-)	2011	2012	(+/-)
1																		
2																		
3																		
4																		
5																		
6																		
7																		
8																		
Total																		

Demographics -Title I Students by Ethnicity

Ethnicity	Total Unduplicated (N)		
	2011	2012	(+/-)
African American	16	18	2
American Indian	1	2	1
Asian/Pacific Islander	1	0	-1
Hispanic	847	851	4
White	7	9	2
Total Enrollment	872	880	8

Notes:

The number tested is based on the number of students taking the Reading portion of each test. For grades and subjects with multiple test administrations, the first administration results are used.

An "*" represents categories where the student counts were less than 5. If there are no data reported, then no students were tested.

Grades 3-8 STAAR English or Spanish Raw Score % Correct: Spring 2012

Grade	N Tested	Reading	Mathematics	Writing	Science	Social Studies
3						
4						
5						
6	278	57	49			
7	255	55	41	52		
8	285	56	41		53	39
Total	818	56	44	52	53	39

Grade 9 End of Course % Met Satisfactory Standard: Spring 2012

N Tested		% Satisfactory	N Tested		% Satisfactory
Subject			Subject		
Algebra I	64	94	World Geography		
Geometry			English I Reading		
Biology			English I Writing		
			Total	64	94

Grades 10-11 TAKS English or Spanish All Students - % Passing

Grade	N Tested			ELA			Mathematics			Science			Social Studies		
	2011	2012	(+/-)	2011	2012	(+/-)	2011	2012	(+/-)	2011	2012	(+/-)	2011	2012	(+/-)
10															
11															
Total															

Grades 1-8 Stanford 10 Non-Special-Education - NCEs

Grade	N Tested			Reading			Mathematics			Language			Enviro./Science			Social Science		
	2011	2012	(+/-)	2011	2012	(+/-)	2011	2012	(+/-)	2011	2012	(+/-)	2011	2012	(+/-)	2011	2012	(+/-)
1																		
2																		
3																		
4																		
5																		
6	238	260	22	40	39	-1	54	46	-8	42	41	-1	54	57	3	39	38	-1
7	251	240	-11	38	41	3	52	51	-1	43	43	0	47	56	9	43	48	5
8	245	275	30	42	40	-2	54	48	-6	44	41	-3	55	51	-4	45	42	-3
Total	734	775	41	40	40	0	53	48	-5	43	42	-1	52	55	3	42	43	1

Grades 1-8 Aprenda 3 Non-Special-Education - NCEs

Grade	N Tested			Reading			Mathematics			Language			Enviro./Science			Social Science		
	2011	2012	(+/-)	2011	2012	(+/-)	2011	2012	(+/-)	2011	2012	(+/-)	2011	2012	(+/-)	2011	2012	(+/-)
1																		
2																		
3																		
4																		
5																		
6																		
7																		
8																		
Total																		

Demographics -Title I Students by Ethnicity			
Ethnicity	Total Unduplicated (N)		
	2011	2012	(+/-)
African American	445	501	56
American Indian	8	6	-2
Asian/Pacific Islander	3	2	-1
Hispanic	840	821	-19
White	2	3	1
Two or More	3	2	-1
Total Enrollment	1,301	1,335	34

Notes:

The number tested is based on the number of students taking the Reading portion of each test. For grades and subjects with multiple test administrations, the first administration results are used.

An "*" represents categories where the student counts were less than 5. If there are no data reported, then no students were tested.

Grades 3-8 STAAR English or Spanish Raw Score % Correct: Spring 2012						
Grade	N Tested	Reading	Mathematics	Writing	Science	Social Studies
3						
4						
5						
6	420	59	55			
7	406	56	46	53		
8	454	56	46		50	44
Total	1,280	57	49	53	50	44

Grade 9 End of Course % Met Satisfactory Standard: Spring 2012				
Subject	N Tested	% Satisfactory	Subject	% Satisfactory
Algebra I	41	98	World Geography	
Geometry			English I Reading	
Biology			English I Writing	
			Total	41 98

Grades 10-11 TAKS English or Spanish All Students - % Passing												
Grade	N Tested			ELA			Mathematics			Science		
	2011	2012	(+/-)	2011	2012	(+/-)	2011	2012	(+/-)	2011	2012	(+/-)
10												
11												
Total												

Grades 1-8 Stanford 10 Non-Special-Education - NCEs																		
Grade	N Tested			Reading			Mathematics			Language			Enviro./Science			Social Science		
	2011	2012	(+/-)	2011	2012	(+/-)	2011	2012	(+/-)	2011	2012	(+/-)	2011	2012	(+/-)	2011	2012	(+/-)
1																		
2																		
3																		
4																		
5																		
6	372	396	24	35	38	3	52	46	-6	38	43	5	48	46	-2	37	39	2
7	364	365	1	38	41	3	48	50	2	43	44	1	46	51	5	40	44	4
8	400	403	3	41	38	-3	49	44	-5	42	42	0	54	49	-5	46	41	-5
Total	1,136	1,164	28	38	39	1	49	47	-2	41	43	2	49	49	0	41	41	0

Grades 1-8 Aprenda 3 Non-Special-Education - NCEs																		
Grade	N Tested			Reading			Mathematics			Language			Enviro./Science			Social Science		
	2011	2012	(+/-)	2011	2012	(+/-)	2011	2012	(+/-)	2011	2012	(+/-)	2011	2012	(+/-)	2011	2012	(+/-)
1																		
2																		
3																		
4																		
5																		
6																		
7																		
8																		
Total																		

Demographics -Title I Students by Ethnicity

Ethnicity	Total Unduplicated (N)		
	2011	2012	(+/-)
African American	3	3	0
American Indian	1	1	0
Hispanic	785	699	-86
White	2	3	1
Total Enrollment	791	706	-85

Notes:

The number tested is based on the number of students taking the Reading portion of each test. For grades and subjects with multiple test administrations, the first administration results are used.

An "***" represents categories where the student counts were less than 5. If there are no data reported, then no students were tested.

Grades 3-8 STAAR English or Spanish Raw Score % Correct: Spring 2012

Grade	N Tested	Reading	Mathematics	Writing	Science	Social Studies
3						
4						
5						
6	158	55	48			
7	254	55	36	54		
8	257	58	44		54	46
Total	669	56	43	54	54	46

Grade 9 End of Course % Met Satisfactory Standard: Spring 2012

N Tested		% Satisfactory	N Tested		% Satisfactory
Subject			Subject		
Algebra I	47	96	World Geography		
Geometry			English I Reading		
Biology			English I Writing		
			Total	47	96

Grades 10-11 TAKS English or Spanish All Students - % Passing

Grade	N Tested			ELA			Mathematics			Science			Social Studies		
	2011	2012	(+/-)	2011	2012	(+/-)	2011	2012	(+/-)	2011	2012	(+/-)	2011	2012	(+/-)
10															
11															
Total															

Grades 1-8 Stanford 10 Non-Special-Education - NCEs

Grade	N Tested			Reading			Mathematics			Language			Enviro./Science			Social Science		
	2011	2012	(+/-)	2011	2012	(+/-)	2011	2012	(+/-)	2011	2012	(+/-)	2011	2012	(+/-)	2011	2012	(+/-)
1																		
2																		
3																		
4																		
5																		
6	181	145	-36	41	37	-4	54	48	-6	42	42	0	53	44	-9	40	39	-1
7	247	236	-11	39	43	4	57	50	-7	44	46	2	50	51	1	43	44	1
8	241	243	2	45	41	-4	58	52	-6	44	43	-1	62	55	-7	49	45	-4
Total	669	624	-45	42	41	-1	57	51	-6	43	44	1	55	51	-4	44	43	-1

Grades 1-8 Aprenda 3 Non-Special-Education - NCEs

Grade	N Tested			Reading			Mathematics			Language			Enviro./Science			Social Science		
	2011	2012	(+/-)	2011	2012	(+/-)	2011	2012	(+/-)	2011	2012	(+/-)	2011	2012	(+/-)	2011	2012	(+/-)
1																		
2																		
3																		
4																		
5																		
6																		
7																		
8																		
Total																		

Demographics -Title I Students by Ethnicity

Ethnicity	Total Unduplicated (N)		
	2011	2012	(+/-)
African American	339	430	91
American Indian	3	2	-1
Asian/Pacific Islander	0	1	1
Hispanic	185	208	23
White	0	3	3
Two or More	1	0	-1
Total Enrollment	528	644	116

Notes:

The number tested is based on the number of students taking the Reading portion of each test. For grades and subjects with multiple test administrations, the first administration results are used.

An "***" represents categories where the student counts were less than 5. If there are no data reported, then no students were tested.

Grades 3-8 STAAR English or Spanish Raw Score % Correct: Spring 2012

Grade	N Tested	Reading	Mathematics	Writing	Science	Social Studies
3						
4						
5						
6	176	58	46			
7	189	54	38	54		
8	204	58	46		57	46
Total	569	57	44	54	57	46

Grade 9 End of Course % Met Satisfactory Standard: Spring 2012

N Tested			% Satisfactory		
Subject			Subject		
Algebra I			World Geography		
18					
Geometry			English I Reading		
Biology			English I Writing		
			Total		
			18		
			100		

Grades 10-11 TAKS English or Spanish All Students - % Passing

Grade	N Tested			ELA			Mathematics			Science			Social Studies		
	2011	2012	(+/-)	2011	2012	(+/-)	2011	2012	(+/-)	2011	2012	(+/-)	2011	2012	(+/-)
10															
11															
Total															

Grades 1-8 Stanford 10 Non-Special-Education - NCEs

Grade	N Tested			Reading			Mathematics			Language			Enviro./Science			Social Science		
	2011	2012	(+/-)	2011	2012	(+/-)	2011	2012	(+/-)	2011	2012	(+/-)	2011	2012	(+/-)	2011	2012	(+/-)
1																		
2																		
3																		
4																		
5																		
6	135	163	28	42	40	-2	53	46	-7	45	43	-2	49	41	-8	43	37	-6
7	156	174	18	44	44	0	56	48	-8	47	44	-3	51	51	0	47	45	-2
8	147	185	38	47	44	-3	56	52	-4	46	46	0	62	54	-8	49	44	-5
Total	438	522	84	44	43	-1	55	49	-6	46	45	-1	54	49	-5	47	42	-5

Grades 1-8 Aprenda 3 Non-Special-Education - NCEs

Grade	N Tested			Reading			Mathematics			Language			Enviro./Science			Social Science		
	2011	2012	(+/-)	2011	2012	(+/-)	2011	2012	(+/-)	2011	2012	(+/-)	2011	2012	(+/-)	2011	2012	(+/-)
1																		
2																		
3																		
4																		
5																		
6																		
7																		
8																		
Total																		

Demographics -Title I Students by Ethnicity

Ethnicity	Total Unduplicated (N)		
	2011	2012	(+/-)
African American	220	264	44
American Indian	4	3	-1
Asian/Pacific Islander	52	50	-2
Hispanic	313	346	33
White	15	13	-2
Two or More	4	3	-1
Total Enrollment	608	679	71

Notes:

The number tested is based on the number of students taking the Reading portion of each test. For grades and subjects with multiple test administrations, the first administration results are used.

An "*" represents categories where the student counts were less than 5. If there are no data reported, then no students were tested.

Grades 3-8 STAAR English or Spanish Raw Score % Correct: Spring 2012

Grade	N Tested	Reading	Mathematics	Writing	Science	Social Studies
3						
4						
5						
6	234	54	47			
7	192	51	38	49		
8	213	55	42		61	55
Total	639	53	43	49	61	55

Grade 9 End of Course % Met Satisfactory Standard: Spring 2012

N Tested		% Satisfactory	N Tested		% Satisfactory
Subject			Subject		
Algebra I	47	74	World Geography		
Geometry			English I Reading		
Biology			English I Writing		
			Total	47	74

Grades 10-11 TAKS English or Spanish All Students - % Passing

Grade	N Tested			ELA			Mathematics			Science			Social Studies		
	2011	2012	(+/-)	2011	2012	(+/-)	2011	2012	(+/-)	2011	2012	(+/-)	2011	2012	(+/-)
10															
11															
Total															

Grades 1-8 Stanford 10 Non-Special-Education - NCEs

Grade	N Tested			Reading			Mathematics			Language			Enviro./Science			Social Science		
	2011	2012	(+/-)	2011	2012	(+/-)	2011	2012	(+/-)	2011	2012	(+/-)	2011	2012	(+/-)	2011	2012	(+/-)
1																		
2																		
3																		
4																		
5																		
6	148	223	75	32	35	3	50	44	-6	33	39	6	45	44	-1	38	37	-1
7	182	183	1	37	36	-1	48	47	-1	39	38	-1	48	50	2	43	45	2
8	202	202	0	38	39	1	50	48	-2	38	39	1	55	56	1	48	46	-2
Total	532	608	76	36	37	1	49	46	-3	37	39	2	50	50	0	43	42	-1

Grades 1-8 Aprenda 3 Non-Special-Education - NCEs

Grade	N Tested			Reading			Mathematics			Language			Enviro./Science			Social Science		
	2011	2012	(+/-)	2011	2012	(+/-)	2011	2012	(+/-)	2011	2012	(+/-)	2011	2012	(+/-)	2011	2012	(+/-)
1																		
2																		
3																		
4																		
5																		
6																		
7																		
8																		
Total																		

Demographics -Title I Students by Ethnicity			
Ethnicity	Total Unduplicated (N)		
	2011	2012	(+/-)
African American	55	77	22
American Indian	2	2	0
Asian/Pacific Islander	1	1	0
Hispanic	1,001	938	-63
White	21	26	5
Two or More	0	1	1
Total Enrollment	1,080	1,045	-35

Notes:

The number tested is based on the number of students taking the Reading portion of each test. For grades and subjects with multiple test administrations, the first administration results are used.

An "*" represents categories where the student counts were less than 5. If there are no data reported, then no students were tested.

Grades 3-8 STAAR English or Spanish Raw Score % Correct: Spring 2012						
Grade	N Tested	Reading	Mathematics	Writing	Science	Social Studies
3						
4						
5						
6	334	57	51			
7	325	58	42	54		
8	358	57	47		60	47
Total	1,017	57	47	54	60	47

Grade 9 End of Course % Met Satisfactory Standard: Spring 2012				
Subject	N Tested	% Satisfactory	Subject	% Satisfactory
Algebra I			World Geography	
Geometry			English I Reading	
Biology			English I Writing	
			Total	

Grades 10-11 TAKS English or Spanish All Students - % Passing												
Grade	N Tested			ELA			Mathematics			Science		
	2011	2012	(+/-)	2011	2012	(+/-)	2011	2012	(+/-)	2011	2012	(+/-)
10												
11												
Total												

Grades 1-8 Stanford 10 Non-Special-Education - NCEs																		
Grade	N Tested			Reading			Mathematics			Language			Enviro./Science			Social Science		
	2011	2012	(+/-)	2011	2012	(+/-)	2011	2012	(+/-)	2011	2012	(+/-)	2011	2012	(+/-)	2011	2012	(+/-)
1																		
2																		
3																		
4																		
5																		
6	281	317	36	35	38	3	52	48	-4	42	43	1	46	43	-3	37	43	6
7	338	305	-33	39	40	1	50	51	1	45	47	2	50	52	2	44	46	2
8	338	339	1	39	40	1	51	48	-3	42	42	0	58	55	-3	47	45	-2
Total	957	961	4	38	40	2	51	49	-2	43	44	1	52	50	-2	43	45	2

Grades 1-8 Aprenda 3 Non-Special-Education - NCEs																		
Grade	N Tested			Reading			Mathematics			Language			Enviro./Science			Social Science		
	2011	2012	(+/-)	2011	2012	(+/-)	2011	2012	(+/-)	2011	2012	(+/-)	2011	2012	(+/-)	2011	2012	(+/-)
1																		
2																		
3																		
4																		
5																		
6																		
7																		
8																		
Total																		

Demographics -Title I Students by Ethnicity

Ethnicity	Total Unduplicated (N)		
	2011	2012	(+/-)
African American	100	91	-9
American Indian	3	4	1
Asian/Pacific Islander	32	37	5
Hispanic	225	256	31
White	115	122	7
Two or More	7	8	1
Total Enrollment	482	518	36

Notes:

The number tested is based on the number of students taking the Reading portion of each test. For grades and subjects with multiple test administrations, the first administration results are used.

An "*" represents categories where the student counts were less than 5. If there are no data reported, then no students were tested.

Grades 3-8 STAAR English or Spanish Raw Score % Correct: Spring 2012

Grade	N Tested	Reading	Mathematics	Writing	Science	Social Studies
3						
4						
5						
6	174	71	60			
7	151	72	53	65		
8	168	72	56		63	62
Total	493	72	57	65	63	62

Grade 9 End of Course % Met Satisfactory Standard: Spring 2012

N Tested		% Satisfactory	N Tested		% Satisfactory
Subject			Subject		
Algebra I	59	98	World Geography		
Geometry			English I Reading		
Biology			English I Writing		
			Total	59	98

Grades 10-11 TAKS English or Spanish All Students - % Passing

Grade	N Tested			ELA			Mathematics			Science			Social Studies		
	2011	2012	(+/-)	2011	2012	(+/-)	2011	2012	(+/-)	2011	2012	(+/-)	2011	2012	(+/-)
10															
11															
Total															

Grades 1-8 Stanford 10 Non-Special-Education - NCEs

Grade	N Tested			Reading			Mathematics			Language			Enviro./Science			Social Science		
	2011	2012	(+/-)	2011	2012	(+/-)	2011	2012	(+/-)	2011	2012	(+/-)	2011	2012	(+/-)	2011	2012	(+/-)
1																		
2																		
3																		
4																		
5																		
6	146	173	27	54	54	0	58	54	-4	52	54	2	62	58	-4	51	51	0
7	151	149	-2	54	57	3	57	60	3	54	56	2	62	65	3	56	58	2
8	138	161	23	53	53	0	60	56	-4	51	51	0	64	63	-1	61	57	-4
Total	435	483	48	54	54	0	58	57	-1	52	53	1	63	62	-1	56	55	-1

Grades 1-8 Aprenda 3 Non-Special-Education - NCEs

Grade	N Tested			Reading			Mathematics			Language			Enviro./Science			Social Science		
	2011	2012	(+/-)	2011	2012	(+/-)	2011	2012	(+/-)	2011	2012	(+/-)	2011	2012	(+/-)	2011	2012	(+/-)
1																		
2																		
3																		
4																		
5																		
6																		
7																		
8																		
Total																		

Demographics -Title I Students by Ethnicity

Ethnicity	Total Unduplicated (N)		
	2011	2012	(+/-)
African American	154	120	-34
American Indian	5	3	-2
Asian/Pacific Islander	19	12	-7
Hispanic	1,055	1,028	-27
White	144	130	-14
Two or More	13	14	1
Total Enrollment	1,390	1,307	-83

Notes:

The number tested is based on the number of students taking the Reading portion of each test. For grades and subjects with multiple test administrations, the first administration results are used.

An "*" represents categories where the student counts were less than 5. If there are no data reported, then no students were tested.

Grades 3-8 STAAR English or Spanish Raw Score % Correct: Spring 2012

Grade	N Tested	Reading	Mathematics	Writing	Science	Social Studies
3						
4						
5						
6	388	68	62			
7	446	69	54	65		
8	442	73	59		67	59
Total	1,276	70	59	65	67	59

Grade 9 End of Course % Met Satisfactory Standard: Spring 2012

N Tested		% Satisfactory	N Tested		% Satisfactory
Subject			Subject		
Algebra I	52	100	World Geography		
Geometry			English I Reading		
Biology			English I Writing		
			Total	52	100

Grades 10-11 TAKS English or Spanish All Students - % Passing

Grade	N Tested			ELA			Mathematics			Science			Social Studies		
	2011	2012	(+/-)	2011	2012	(+/-)	2011	2012	(+/-)	2011	2012	(+/-)	2011	2012	(+/-)
10															
11															
Total															

Grades 1-8 Stanford 10 Non-Special-Education - NCEs

Grade	N Tested			Reading			Mathematics			Language			Enviro./Science			Social Science		
	2011	2012	(+/-)	2011	2012	(+/-)	2011	2012	(+/-)	2011	2012	(+/-)	2011	2012	(+/-)	2011	2012	(+/-)
1																		
2																		
3																		
4																		
5																		
6	446	364	-82	54	50	-4	60	56	-4	55	54	-1	60	57	-3	50	53	3
7	424	421	-3	56	56	0	65	62	-3	59	58	-1	62	66	4	57	59	2
8	398	414	16	54	57	3	61	57	-4	55	56	1	66	64	-2	59	57	-2
Total	1,268	1,199	-69	55	55	0	62	59	-3	56	56	0	62	62	0	55	56	1

Grades 1-8 Aprenda 3 Non-Special-Education - NCEs

Grade	N Tested			Reading			Mathematics			Language			Enviro./Science			Social Science		
	2011	2012	(+/-)	2011	2012	(+/-)	2011	2012	(+/-)	2011	2012	(+/-)	2011	2012	(+/-)	2011	2012	(+/-)
1																		
2																		
3																		
4																		
5																		
6		1			*			*			*			*			*	
7		3			*			*			*			*			*	
8		3			*			*			*			*			*	
Total		7			41			39			37			37			40	

Demographics -Title I Students by Ethnicity			
Ethnicity	Total Unduplicated (N)		
	2011	2012	(+/-)
African American	481	430	-51
American Indian	2	2	0
Asian/Pacific Islander	9	6	-3
Hispanic	1,019	985	-34
White	14	11	-3
Two or More	2	2	0
Total Enrollment	1,527	1,436	-91

Notes:

The number tested is based on the number of students taking the Reading portion of each test. For grades and subjects with multiple test administrations, the first administration results are used.

An "*" represents categories where the student counts were less than 5. If there are no data reported, then no students were tested.

Grades 3-8 STAAR English or Spanish Raw Score % Correct: Spring 2012						
Grade	N Tested	Reading	Mathematics	Writing	Science	Social Studies
3						
4						
5						
6	445	63	61			
7	471	63	46	57		
8	424	64	56		60	51
Total	1,340	63	55	57	60	51

Grade 9 End of Course % Met Satisfactory Standard: Spring 2012				
Subject	N Tested	% Satisfactory	Subject	% Satisfactory
Algebra I	23	100	World Geography	
Geometry			English I Reading	
Biology			English I Writing	
			Total	23 100

Grades 10-11 TAKS English or Spanish All Students - % Passing												
Grade	N Tested			ELA			Mathematics			Science		
	2011	2012	(+/-)	2011	2012	(+/-)	2011	2012	(+/-)	2011	2012	(+/-)
10												
11												
Total												

Grades 1-8 Stanford 10 Non-Special-Education - NCEs																		
Grade	N Tested			Reading			Mathematics			Language			Enviro./Science			Social Science		
	2011	2012	(+/-)	2011	2012	(+/-)	2011	2012	(+/-)	2011	2012	(+/-)	2011	2012	(+/-)	2011	2012	(+/-)
1																		
2																		
3																		
4																		
5																		
6	453	429	-24	47	43	-4	60	55	-5	47	47	0	56	48	-8	45	39	-6
7	409	449	40	44	49	5	56	57	1	48	49	1	55	58	3	50	45	-5
8	450	411	-39	47	44	-3	60	56	-4	47	44	-3	61	56	-5	51	44	-7
Total	1,312	1,289	-23	46	45	-1	59	56	-3	47	47	0	58	54	-4	49	43	-6

Grades 1-8 Aprenda 3 Non-Special-Education - NCEs																		
Grade	N Tested			Reading			Mathematics			Language			Enviro./Science			Social Science		
	2011	2012	(+/-)	2011	2012	(+/-)	2011	2012	(+/-)	2011	2012	(+/-)	2011	2012	(+/-)	2011	2012	(+/-)
1																		
2																		
3																		
4																		
5																		
6																		
7																		
8																		
Total																		

Demographics -Title I Students by Ethnicity

Ethnicity	Total Unduplicated (N)		
	2011	2012	(+/-)
African American	62	75	13
American Indian	5	1	-4
Asian/Pacific Islander	2	1	-1
Hispanic	914	883	-31
White	19	21	2
Two or More	2	2	0
Total Enrollment	1,004	983	-21

Notes:

The number tested is based on the number of students taking the Reading portion of each test. For grades and subjects with multiple test administrations, the first administration results are used.

An "*" represents categories where the student counts were less than 5. If there are no data reported, then no students were tested.

Grades 3-8 STAAR English or Spanish Raw Score % Correct: Spring 2012

Grade	N Tested	Reading	Mathematics	Writing	Science	Social Studies
3						
4						
5						
6	330	54	48			
7	274	57	45	53		
8	307	59	48		54	40
Total	911	57	47	53	54	40

Grade 9 End of Course % Met Satisfactory Standard: Spring 2012

Subject	N Tested	% Satisfactory	Subject	N Tested	% Satisfactory
Algebra I	83	100	World Geography		
Geometry			English I Reading		
Biology			English I Writing		
			Total	83	100

Grades 10-11 TAKS English or Spanish All Students - % Passing

Grade	N Tested			ELA			Mathematics			Science			Social Studies		
	2011	2012	(+/-)	2011	2012	(+/-)	2011	2012	(+/-)	2011	2012	(+/-)	2011	2012	(+/-)
10															
11															
Total															

Grades 1-8 Stanford 10 Non-Special-Education - NCEs

Grade	N Tested			Reading			Mathematics			Language			Enviro./Science			Social Science		
	2011	2012	(+/-)	2011	2012	(+/-)	2011	2012	(+/-)	2011	2012	(+/-)	2011	2012	(+/-)	2011	2012	(+/-)
1																		
2																		
3																		
4																		
5																		
6	305	310	5	40	37	-3	52	46	-6	41	39	-2	49	42	-7	39	39	0
7	282	265	-17	41	42	1	48	53	5	44	43	-1	49	54	5	45	48	3
8	298	287	-11	43	41	-2	50	48	-2	43	41	-2	54	53	-1	48	42	-6
Total	885	862	-23	41	40	-1	50	49	-1	42	41	-1	51	49	-2	44	43	-1

Grades 1-8 Aprenda 3 Non-Special-Education - NCEs

Grade	N Tested			Reading			Mathematics			Language			Enviro./Science			Social Science		
	2011	2012	(+/-)	2011	2012	(+/-)	2011	2012	(+/-)	2011	2012	(+/-)	2011	2012	(+/-)	2011	2012	(+/-)
1																		
2																		
3																		
4																		
5																		
6																		
7																		
8																		
Total																		

Demographics -Title I Students by Ethnicity

Ethnicity	Total Unduplicated (N)		
	2011	2012	(+/-)
African American	181	158	-23
American Indian	1	0	-1
Asian/Pacific Islander	0	2	2
Hispanic	198	199	1
White	6	9	3
Total Enrollment	386	368	-18

Notes:

The number tested is based on the number of students taking the Reading portion of each test. For grades and subjects with multiple test administrations, the first administration results are used.

An "*" represents categories where the student counts were less than 5. If there are no data reported, then no students were tested.

Grades 3-8 STAAR English or Spanish Raw Score % Correct: Spring 2012

Grade	N Tested	Reading	Mathematics	Writing	Science	Social Studies
3						
4						
5						
6	20	46	33			
7	145	43	31	44		
8	142	43	30		41	29
Total	307	43	31	44	41	29

Grade 9 End of Course % Met Satisfactory Standard: Spring 2012

N Tested		% Satisfactory		N Tested		% Satisfactory	
Subject				Subject			
Algebra I				World Geography			
Geometry				English I Reading			
Biology				English I Writing			
				Total			

Grades 10-11 TAKS English or Spanish All Students - % Passing

Grade	N Tested			ELA			Mathematics			Science			Social Studies		
	2011	2012	(+/-)	2011	2012	(+/-)	2011	2012	(+/-)	2011	2012	(+/-)	2011	2012	(+/-)
10															
11															
Total															

Grades 1-8 Stanford 10 Non-Special-Education - NCEs

Grade	N Tested			Reading			Mathematics			Language			Enviro./Science			Social Science		
	2011	2012	(+/-)	2011	2012	(+/-)	2011	2012	(+/-)	2011	2012	(+/-)	2011	2012	(+/-)	2011	2012	(+/-)
1																		
2																		
3																		
4																		
5																		
6		14			30			31			26			31			22	
7	84	135	51	24	25	1	27	29	2	29	30	1	32	37	5	25	29	4
8	77	135	58	28	26	-2	30	31	1	31	31	0	38	36	-2	28	29	1
Total	161	284	123	26	26	0	28	30	2	30	30	0	35	36	1	27	29	2

Grades 1-8 Aprenda 3 Non-Special-Education - NCEs

Grade	N Tested			Reading			Mathematics			Language			Enviro./Science			Social Science		
	2011	2012	(+/-)	2011	2012	(+/-)	2011	2012	(+/-)	2011	2012	(+/-)	2011	2012	(+/-)	2011	2012	(+/-)
1																		
2																		
3																		
4																		
5																		
6																		
7																		
8																		
Total																		

Demographics -Title I Students by Ethnicity

Ethnicity	Total Unduplicated (N)		
	2011	2012	(+/-)
African American	42	32	-10
American Indian	1	2	1
Asian/Pacific Islander	3	3	0
Hispanic	658	602	-56
White	24	23	-1
Two or More	4	5	1
Total Enrollment	732	667	-65

Notes:

The number tested is based on the number of students taking the Reading portion of each test. For grades and subjects with multiple test administrations, the first administration results are used.

An "*" represents categories where the student counts were less than 5. If there are no data reported, then no students were tested.

Grades 3-8 STAAR English or Spanish Raw Score % Correct: Spring 2012

Grade	N Tested	Reading	Mathematics	Writing	Science	Social Studies
3						
4						
5						
6	201	61	50			
7	215	60	36	56		
8	227	64	49		62	62
Total	643	62	46	56	62	62

Grade 9 End of Course % Met Satisfactory Standard: Spring 2012

Subject	N Tested	% Satisfactory	Subject	N Tested	% Satisfactory
Algebra I	44	95	World Geography		
Geometry			English I Reading		
Biology			English I Writing		
			Total	44	95

Grades 10-11 TAKS English or Spanish All Students - % Passing

Grade	N Tested			ELA			Mathematics			Science			Social Studies		
	2011	2012	(+/-)	2011	2012	(+/-)	2011	2012	(+/-)	2011	2012	(+/-)	2011	2012	(+/-)
10															
11															
Total															

Grades 1-8 Stanford 10 Non-Special-Education - NCEs

Grade	N Tested			Reading			Mathematics			Language			Enviro./Science			Social Science		
	2011	2012	(+/-)	2011	2012	(+/-)	2011	2012	(+/-)	2011	2012	(+/-)	2011	2012	(+/-)	2011	2012	(+/-)
1																		
2																		
3																		
4																		
5																		
6	187	175	-12	45	41	-4	52	45	-7	46	45	-1	53	48	-5	44	43	-1
7	215	187	-28	47	43	-4	55	46	-9	48	46	-2	54	51	-3	50	42	-8
8	219	216	-3	46	45	-1	53	49	-4	44	45	1	60	55	-5	48	47	-1
Total	621	578	-43	46	43	-3	53	47	-6	46	45	-1	56	52	-4	47	44	-3

Grades 1-8 Aprenda 3 Non-Special-Education - NCEs

Grade	N Tested			Reading			Mathematics			Language			Enviro./Science			Social Science		
	2011	2012	(+/-)	2011	2012	(+/-)	2011	2012	(+/-)	2011	2012	(+/-)	2011	2012	(+/-)	2011	2012	(+/-)
1																		
2																		
3																		
4																		
5																		
6																		
7																		
8																		
Total																		

Demographics -Title I Students by Ethnicity

Ethnicity	Total Unduplicated (N)		
	2011	2012	(+/-)
African American	235	221	-14
Asian/Pacific Islander	2	1	-1
Hispanic	501	463	-38
White	9	10	1
Two or More	2	1	-1
Total Enrollment	749	696	-53

Notes:

The number tested is based on the number of students taking the Reading portion of each test. For grades and subjects with multiple test administrations, the first administration results are used.

An "***" represents categories where the student counts were less than 5. If there are no data reported, then no students were tested.

Grades 3-8 STAAR English or Spanish Raw Score % Correct: Spring 2012

Grade	N Tested	Reading	Mathematics	Writing	Science	Social Studies
3						
4						
5						
6	175	57	44			
7	245	54	34	51		
8	239	58	38		55	40
Total	659	56	39	51	55	40

Grade 9 End of Course % Met Satisfactory Standard: Spring 2012

Mathematics			Language Arts		
Subject	N Tested	% Satisfactory	Subject	N Tested	% Satisfactory
Algebra I	77	74	World Geography		
Geometry			English I Reading		
Biology			English I Writing		
			Total	77	74

Grades 10-11 TAKS English or Spanish All Students - % Passing

Grade	N Tested			ELA			Mathematics			Science			Social Studies		
	2011	2012	(+/-)	2011	2012	(+/-)	2011	2012	(+/-)	2011	2012	(+/-)	2011	2012	(+/-)
10															
11															
Total															

Grades 1-8 Stanford 10 Non-Special-Education - NCEs

Grade	N Tested			Reading			Mathematics			Language			Enviro./Science			Social Science		
	2011	2012	(+/-)	2011	2012	(+/-)	2011	2012	(+/-)	2011	2012	(+/-)	2011	2012	(+/-)	2011	2012	(+/-)
1																		
2																		
3																		
4																		
5																		
6	216	167	-49	40	41	1	46	46	0	42	45	3	46	46	0	37	40	3
7	199	231	32	42	44	2	54	44	-10	45	43	-2	48	51	3	44	42	-2
8	242	216	-26	42	45	3	51	51	0	43	44	1	56	55	-1	46	44	-2
Total	657	614	-43	42	43	1	50	47	-3	43	44	1	50	51	1	43	42	-1

Grades 1-8 Aprenda 3 Non-Special-Education - NCEs

Grade	N Tested			Reading			Mathematics			Language			Enviro./Science			Social Science		
	2011	2012	(+/-)	2011	2012	(+/-)	2011	2012	(+/-)	2011	2012	(+/-)	2011	2012	(+/-)	2011	2012	(+/-)
1																		
2																		
3																		
4																		
5																		
6																		
7																		
8																		
Total																		

Demographics -Title I Students by Ethnicity			
Ethnicity	Total Unduplicated (N)		
	2011	2012	(+/-)
African American	22	95	73
American Indian	1	3	2
Asian/Pacific Islander	3	2	-1
Hispanic	882	879	-3
White	4	5	1
Two or More	0	1	1
Total Enrollment	912	985	73

Notes:

The number tested is based on the number of students taking the Reading portion of each test. For grades and subjects with multiple test administrations, the first administration results are used.

An "*" represents categories where the student counts were less than 5. If there are no data reported, then no students were tested.

Grades 3-8 STAAR English or Spanish Raw Score % Correct: Spring 2012						
Grade	N Tested	Reading	Mathematics	Writing	Science	Social Studies
3						
4						
5						
6	307	59	56			
7	343	58	50	55		
8	286	59	48		59	44
Total	936	59	51	55	59	44

Grade 9 End of Course % Met Satisfactory Standard: Spring 2012					
Subject	N Tested	% Satisfactory	Subject	N Tested	% Satisfactory
Algebra I	31	100	World Geography		
Geometry	15	100	English I Reading		
Biology			English I Writing		
			Total	46	100

Grades 10-11 TAKS English or Spanish All Students - % Passing												
Grade	N Tested			ELA			Mathematics			Science		
	2011	2012	(+/-)	2011	2012	(+/-)	2011	2012	(+/-)	2011	2012	(+/-)
10												
11												
Total												

Grades 1-8 Stanford 10 Non-Special-Education - NCEs																		
Grade	N Tested			Reading			Mathematics			Language			Enviro./Science			Social Science		
	2011	2012	(+/-)	2011	2012	(+/-)	2011	2012	(+/-)	2011	2012	(+/-)	2011	2012	(+/-)	2011	2012	(+/-)
1																		
2																		
3																		
4																		
5																		
6	279	289	10	39	38	-1	56	52	-4	43	43	0	57	47	-10	48	41	-7
7	238	323	85	39	42	3	60	51	-9	45	44	-1	53	55	2	45	46	1
8	302	256	-46	46	41	-5	60	53	-7	47	42	-5	65	60	-5	52	46	-6
Total	819	868	49	41	40	-1	59	52	-7	45	43	-2	59	54	-5	49	44	-5

Grades 1-8 Aprenda 3 Non-Special-Education - NCEs																		
Grade	N Tested			Reading			Mathematics			Language			Enviro./Science			Social Science		
	2011	2012	(+/-)	2011	2012	(+/-)	2011	2012	(+/-)	2011	2012	(+/-)	2011	2012	(+/-)	2011	2012	(+/-)
1																		
2																		
3																		
4																		
5																		
6																		
7																		
8																		
Total																		

Demographics -Title I Students by Ethnicity			
Ethnicity	Total Unduplicated (N)		
	2011	2012	(+/-)
African American	472	471	-1
American Indian	4	5	1
Asian/Pacific Islander	62	61	-1
Hispanic	701	703	2
White	224	235	11
Two or More	23	26	3
Total Enrollment	1,486	1,501	15

Notes:

The number tested is based on the number of students taking the Reading portion of each test. For grades and subjects with multiple test administrations, the first administration results are used.

An "*" represents categories where the student counts were less than 5. If there are no data reported, then no students were tested.

Grades 3-8 STAAR English or Spanish Raw Score % Correct: Spring 2012						
Grade	N Tested	Reading	Mathematics	Writing	Science	Social Studies
3						
4						
5						
6	517	70	59			
7	480	72	46	68		
8	464	72	50		66	62
Total	1,461	71	53	68	66	62

Grade 9 End of Course % Met Satisfactory Standard: Spring 2012				
Subject	N Tested	% Satisfactory	Subject	% Satisfactory
Algebra I	157	100	World Geography	
Geometry			English I Reading	
Biology			English I Writing	
			Total	157 100

Grades 10-11 TAKS English or Spanish All Students - % Passing												
Grade	N Tested			ELA			Mathematics			Science		
	2011	2012	(+/-)	2011	2012	(+/-)	2011	2012	(+/-)	2011	2012	(+/-)
10												
11												
Total												

Grades 1-8 Stanford 10 Non-Special-Education - NCEs																		
Grade	N Tested			Reading			Mathematics			Language			Enviro./Science			Social Science		
	2011	2012	(+/-)	2011	2012	(+/-)	2011	2012	(+/-)	2011	2012	(+/-)	2011	2012	(+/-)	2011	2012	(+/-)
1																		
2																		
3																		
4																		
5																		
6	463	510	47	56	53	-3	58	55	-3	57	54	-3	63	56	-7	54	53	-1
7	485	465	-20	56	59	3	62	60	-2	59	60	1	61	64	3	60	62	2
8	390	445	55	57	58	1	63	60	-3	55	55	0	66	64	-2	63	59	-4
Total	1,338	1,420	82	56	56	0	61	58	-3	57	56	-1	63	61	-2	59	58	-1

Grades 1-8 Aprenda 3 Non-Special-Education - NCEs																		
Grade	N Tested			Reading			Mathematics			Language			Enviro./Science			Social Science		
	2011	2012	(+/-)	2011	2012	(+/-)	2011	2012	(+/-)	2011	2012	(+/-)	2011	2012	(+/-)	2011	2012	(+/-)
1																		
2																		
3																		
4																		
5																		
6																		
7																		
8																		
Total																		

Demographics -Title I Students by Ethnicity

Ethnicity	Total Unduplicated (N)		
	2011	2012	(+/-)
African American	6	3	-3
Asian/Pacific Islander	0	1	1
Hispanic	95	101	6
White	2	0	-2
Total Enrollment	103	105	2

Notes:

The number tested is based on the number of students taking the Reading portion of each test. For grades and subjects with multiple test administrations, the first administration results are used.

An "*" represents categories where the student counts were less than 5. If there are no data reported, then no students were tested.

Grades 3-8 STAAR English or Spanish Raw Score % Correct: Spring 2012

Grade	N Tested	Reading	Mathematics	Writing	Science	Social Studies
3						
4						
5						
6	48	64	67			
7	25	69	71	66		
8	32	65	64		63	54
Total	105	65	67	66	63	54

Grade 9 End of Course % Met Satisfactory Standard: Spring 2012

Subject	N Tested	% Satisfactory	Subject	N Tested	% Satisfactory
Algebra I			World Geography		
Geometry			English I Reading		
Biology			English I Writing		
			Total		

Grades 10-11 TAKS English or Spanish All Students - % Passing

Grade	N Tested			ELA			Mathematics			Science			Social Studies		
	2011	2012	(+/-)	2011	2012	(+/-)	2011	2012	(+/-)	2011	2012	(+/-)	2011	2012	(+/-)
10															
11															
Total															

Grades 1-8 Stanford 10 Non-Special-Education - NCEs

Grade	N Tested			Reading			Mathematics			Language			Enviro./Science			Social Science		
	2011	2012	(+/-)	2011	2012	(+/-)	2011	2012	(+/-)	2011	2012	(+/-)	2011	2012	(+/-)	2011	2012	(+/-)
1																		
2																		
3																		
4																		
5																		
6	23	48	25	51	41	-10	66	63	-3	45	48	3	56	52	-4	44	41	-3
7	39	25	-14	44	50	6	62	66	4	48	55	7	56	62	6	43	49	6
8	36	32	-4	51	46	-5	67	60	-7	48	47	-1	69	62	-7	56	49	-7
Total	98	105	7	48	45	-3	65	63	-2	47	50	3	61	57	-4	48	45	-3

Grades 1-8 Aprenda 3 Non-Special-Education - NCEs

Grade	N Tested			Reading			Mathematics			Language			Enviro./Science			Social Science		
	2011	2012	(+/-)	2011	2012	(+/-)	2011	2012	(+/-)	2011	2012	(+/-)	2011	2012	(+/-)	2011	2012	(+/-)
1																		
2																		
3																		
4																		
5																		
6																		
7																		
8																		
Total																		

Demographics -Title I Students by Ethnicity

Ethnicity	Total Unduplicated (N)		
	2011	2012	(+/-)
African American	325	360	35
American Indian	2	2	0
Asian/Pacific Islander	4	2	-2
Hispanic	148	149	1
White	6	4	-2
Two or More	0	1	1
Total Enrollment	485	518	33

Notes:

The number tested is based on the number of students taking the Reading portion of each test. For grades and subjects with multiple test administrations, the first administration results are used.

An "*" represents categories where the student counts were less than 5. If there are no data reported, then no students were tested.

Grades 3-8 STAAR English or Spanish Raw Score % Correct: Spring 2012

Grade	N Tested	Reading	Mathematics	Writing	Science	Social Studies
3						
4						
5						
6	151	60	57			
7	111	56	38	53		
8	139	59	51		59	42
Total	401	59	50	53	59	42

Grade 9 End of Course % Met Satisfactory Standard: Spring 2012

Subject	N Tested	% Satisfactory	Subject	N Tested	% Satisfactory
Algebra I	30	77	World Geography		
Geometry			English I Reading		
Biology			English I Writing		
			Total	30	77

Grades 10-11 TAKS English or Spanish All Students - % Passing

Grade	N Tested			ELA			Mathematics			Science			Social Studies		
	2011	2012	(+/-)	2011	2012	(+/-)	2011	2012	(+/-)	2011	2012	(+/-)	2011	2012	(+/-)
10															
11															
Total															

Grades 1-8 Stanford 10 Non-Special-Education - NCEs

Grade	N Tested			Reading			Mathematics			Language			Enviro./Science			Social Science		
	2011	2012	(+/-)	2011	2012	(+/-)	2011	2012	(+/-)	2011	2012	(+/-)	2011	2012	(+/-)	2011	2012	(+/-)
1																		
2																		
3																		
4																		
5																		
6	94	151	57	37	35	-2	53	52	-1	36	38	2	43	41	-2	33	41	8
7	117	109	-8	40	36	-4	51	44	-7	43	40	-3	46	48	2	42	43	1
8	114	133	19	43	39	-4	50	53	3	42	42	0	58	55	-3	47	45	-2
Total	325	393	68	40	37	-3	51	50	-1	41	40	-1	49	47	-2	41	43	2

Grades 1-8 Aprenda 3 Non-Special-Education - NCEs

Grade	N Tested			Reading			Mathematics			Language			Enviro./Science			Social Science		
	2011	2012	(+/-)	2011	2012	(+/-)	2011	2012	(+/-)	2011	2012	(+/-)	2011	2012	(+/-)	2011	2012	(+/-)
1																		
2																		
3																		
4																		
5																		
6																		
7																		
8																		
Total																		

Demographics -Title I Students by Ethnicity			
Ethnicity	Total Unduplicated (N)		
	2011	2012	(+/-)
African American	173	159	-14
American Indian	2	2	0
Asian/Pacific Islander	170	174	4
Hispanic	475	485	10
White	500	493	-7
Two or More	27	28	1
Total Enrollment	1,347	1,341	-6

Notes:

The number tested is based on the number of students taking the Reading portion of each test. For grades and subjects with multiple test administrations, the first administration results are used.

An "*" represents categories where the student counts were less than 5. If there are no data reported, then no students were tested.

Grades 3-8 STAAR English or Spanish Raw Score % Correct: Spring 2012						
Grade	N Tested	Reading	Mathematics	Writing	Science	Social Studies
3						
4						
5						
6	456	82	81			
7	424	78	48	71		
8	428	80	69		74	68
Total	1,308	80	72	71	74	68

Grade 9 End of Course % Met Satisfactory Standard: Spring 2012				
Subject	N Tested	% Satisfactory	Subject	% Satisfactory
Algebra I	187	100	World Geography	
Geometry			English I Reading	
Biology			English I Writing	
			Total	187 100

Grades 10-11 TAKS English or Spanish All Students - % Passing												
Grade	N Tested			ELA			Mathematics			Science		
	2011	2012	(+/-)	2011	2012	(+/-)	2011	2012	(+/-)	2011	2012	(+/-)
10												
11												
Total												

Grades 1-8 Stanford 10 Non-Special-Education - NCEs																		
Grade	N Tested			Reading			Mathematics			Language			Enviro./Science			Social Science		
	2011	2012	(+/-)	2011	2012	(+/-)	2011	2012	(+/-)	2011	2012	(+/-)	2011	2012	(+/-)	2011	2012	(+/-)
1																		
2																		
3																		
4																		
5																		
6	410	453	43	69	67	-2	70	74	4	64	69	5	73	70	-3	66	65	-1
7	405	415	10	68	68	0	76	74	-2	66	67	1	73	75	2	68	68	0
8	441	417	-24	67	68	1	71	75	4	62	64	2	74	72	-2	69	69	0
Total	1,256	1,285	29	68	68	0	72	74	2	64	67	3	73	72	-1	68	67	-1

Grades 1-8 Aprenda 3 Non-Special-Education - NCEs																		
Grade	N Tested			Reading			Mathematics			Language			Enviro./Science			Social Science		
	2011	2012	(+/-)	2011	2012	(+/-)	2011	2012	(+/-)	2011	2012	(+/-)	2011	2012	(+/-)	2011	2012	(+/-)
1																		
2																		
3																		
4																		
5																		
6																		
7																		
8																		
Total																		

Demographics -Title I Students by Ethnicity			
Ethnicity	Total Unduplicated (N)		
	2011	2012	(+/-)
African American	29	43	14
American Indian	1	1	0
Asian/Pacific Islander	20	38	18
Hispanic	68	56	-12
White	12	14	2
Total Enrollment	130	152	22

Notes:

The number tested is based on the number of students taking the Reading portion of each test. For grades and subjects with multiple test administrations, the first administration results are used.

An "*" represents categories where the student counts were less than 5. If there are no data reported, then no students were tested.

Grades 3-8 STAAR English or Spanish Raw Score % Correct: Spring 2012						
Grade	N Tested	Reading	Mathematics	Writing	Science	Social Studies
3						
4						
5						
6	36	31	*			
7	58	33	56	34		
8	69	32			55	45
Total	163	32	54	34	55	45

Grade 9 End of Course % Met Satisfactory Standard: Spring 2012				
Subject	N Tested	% Satisfactory	Subject	% Satisfactory
Algebra I			World Geography	
Geometry			English I Reading	
Biology			English I Writing	
			Total	

Grades 10-11 TAKS English or Spanish All Students - % Passing												
Grade	N Tested			ELA			Mathematics			Science		
	2011	2012	(+/-)	2011	2012	(+/-)	2011	2012	(+/-)	2011	2012	(+/-)
10												
11												
Total												

Grades 1-8 Stanford 10 Non-Special-Education - NCEs																		
Grade	N Tested			Reading			Mathematics			Language			Enviro./Science			Social Science		
	2011	2012	(+/-)	2011	2012	(+/-)	2011	2012	(+/-)	2011	2012	(+/-)	2011	2012	(+/-)	2011	2012	(+/-)
1																		
2																		
3																		
4																		
5																		
6	48	38	-10	10	11	1	27	23	-4	12	14	2	14	17	3	16	16	0
7	54	61	7	10	14	4	25	28	3	13	19	6	17	22	5	19	23	4
8	71	72	1	13	14	1	32	30	-2	17	16	-1	27	28	1	28	25	-3
Total	173	171	-2	11	13	2	28	28	0	14	17	3	21	23	2	22	22	0

Grades 1-8 Aprenda 3 Non-Special-Education - NCEs																		
Grade	N Tested			Reading			Mathematics			Language			Enviro./Science			Social Science		
	2011	2012	(+/-)	2011	2012	(+/-)	2011	2012	(+/-)	2011	2012	(+/-)	2011	2012	(+/-)	2011	2012	(+/-)
1																		
2																		
3																		
4																		
5																		
6																		
7																		
8																		
Total																		

Demographics -Title I Students by Ethnicity			
Ethnicity	Total Unduplicated (N)		
	2011	2012	(+/-)
African American	69	66	-3
American Indian	0	2	2
Asian/Pacific Islander	18	21	3
Hispanic	581	582	1
White	27	15	-12
Two or More	6	3	-3
Total Enrollment	701	689	-12

Notes:

The number tested is based on the number of students taking the Reading portion of each test. For grades and subjects with multiple test administrations, the first administration results are used.

An "*" represents categories where the student counts were less than 5. If there are no data reported, then no students were tested.

Grades 3-8 STAAR English or Spanish Raw Score % Correct: Spring 2012						
Grade	N Tested	Reading	Mathematics	Writing	Science	Social Studies
3						
4						
5						
6	221	52	50			
7	226	53	36	51		
8	205	55	42		49	47
Total	652	53	44	51	49	47

Grade 9 End of Course % Met Satisfactory Standard: Spring 2012				
Subject	N Tested	% Satisfactory	Subject	% Satisfactory
Algebra I	29	93	World Geography	
Geometry			English I Reading	
Biology			English I Writing	
			Total	29 93

Grades 10-11 TAKS English or Spanish All Students - % Passing												
Grade	N Tested			ELA			Mathematics			Science		
	2011	2012	(+/-)	2011	2012	(+/-)	2011	2012	(+/-)	2011	2012	(+/-)
10												
11												
Total												

Grades 1-8 Stanford 10 Non-Special-Education - NCEs																		
Grade	N Tested			Reading			Mathematics			Language			Enviro./Science			Social Science		
	2011	2012	(+/-)	2011	2012	(+/-)	2011	2012	(+/-)	2011	2012	(+/-)	2011	2012	(+/-)	2011	2012	(+/-)
1																		
2																		
3																		
4																		
5																		
6	192	213	21	40	34	-6	53	45	-8	43	38	-5	51	41	-10	39	34	-5
7	188	209	21	37	40	3	51	46	-5	41	41	0	45	51	6	39	44	5
8	201	197	-4	40	38	-2	51	45	-6	39	39	0	53	48	-5	49	42	-7
Total	581	619	38	39	37	-2	52	45	-7	41	39	-2	50	47	-3	42	40	-2

Grades 1-8 Aprenda 3 Non-Special-Education - NCEs																		
Grade	N Tested			Reading			Mathematics			Language			Enviro./Science			Social Science		
	2011	2012	(+/-)	2011	2012	(+/-)	2011	2012	(+/-)	2011	2012	(+/-)	2011	2012	(+/-)	2011	2012	(+/-)
1																		
2																		
3																		
4																		
5																		
6																		
7																		
8																		
Total																		

Demographics -Title I Students by Ethnicity

Ethnicity	Total Unduplicated (N)		
	2011	2012	(+/-)
African American	94	93	-1
Asian/Pacific Islander	1	0	-1
Hispanic	909	849	-60
White	9	8	-1
Total Enrollment	1,013	950	-63

Notes:

The number tested is based on the number of students taking the Reading portion of each test. For grades and subjects with multiple test administrations, the first administration results are used.

An "*" represents categories where the student counts were less than 5. If there are no data reported, then no students were tested.

Grades 3-8 STAAR English or Spanish Raw Score % Correct: Spring 2012

Grade	N Tested	Reading	Mathematics	Writing	Science	Social Studies
3						
4						
5						
6	243	60	55			
7	330	59	49	56		
8	281	59	43		57	49
Total	854	59	48	56	57	49

Grade 9 End of Course % Met Satisfactory Standard: Spring 2012

N Tested		% Satisfactory	N Tested		% Satisfactory
Subject			Subject		
Algebra I	50	92	World Geography		
Geometry			English I Reading		
Biology			English I Writing		
			Total	50	92

Grades 10-11 TAKS English or Spanish All Students - % Passing

Grade	N Tested			ELA			Mathematics			Science			Social Studies		
	2011	2012	(+/-)	2011	2012	(+/-)	2011	2012	(+/-)	2011	2012	(+/-)	2011	2012	(+/-)
10															
11															
Total															

Grades 1-8 Stanford 10 Non-Special-Education - NCEs

Grade	N Tested			Reading			Mathematics			Language			Enviro./Science			Social Science		
	2011	2012	(+/-)	2011	2012	(+/-)	2011	2012	(+/-)	2011	2012	(+/-)	2011	2012	(+/-)	2011	2012	(+/-)
1																		
2																		
3																		
4																		
5																		
6	305	232	-73	44	40	-4	53	52	-1	46	48	2	55	47	-8	42	43	1
7	271	322	51	42	46	4	55	56	1	47	49	2	52	58	6	43	44	1
8	292	265	-27	44	40	-4	54	47	-7	44	43	-1	58	54	-4	50	43	-7
Total	868	819	-49	43	42	-1	54	52	-2	46	47	1	55	54	-1	45	43	-2

Grades 1-8 Aprenda 3 Non-Special-Education - NCEs

Grade	N Tested			Reading			Mathematics			Language			Enviro./Science			Social Science		
	2011	2012	(+/-)	2011	2012	(+/-)	2011	2012	(+/-)	2011	2012	(+/-)	2011	2012	(+/-)	2011	2012	(+/-)
1																		
2																		
3																		
4																		
5																		
6																		
7																		
8																		
Total																		

Demographics -Title I Students by Ethnicity

Ethnicity	Total Unduplicated (N)		
	2011	2012	(+/-)
African American	52	74	22
Hispanic	591	633	42
White	3	4	1
Total Enrollment	646	711	65

Notes:

The number tested is based on the number of students taking the Reading portion of each test. For grades and subjects with multiple test administrations, the first administration results are used.

An "*" represents categories where the student counts were less than 5. If there are no data reported, then no students were tested.

Grades 3-8 STAAR English or Spanish Raw Score % Correct: Spring 2012

Grade	N Tested	Reading	Mathematics	Writing	Science	Social Studies
3						
4						
5						
6	211	59	52			
7	217	58	43	56		
8	222	60	47		65	44
Total	650	59	48	56	65	44

Grade 9 End of Course % Met Satisfactory Standard: Spring 2012

N Tested		% Satisfactory	N Tested		% Satisfactory
Subject			Subject		
Algebra I	31	94	World Geography		
Geometry			English I Reading		
Biology			English I Writing		
			Total	31	94

Grades 10-11 TAKS English or Spanish All Students - % Passing

Grade	N Tested			ELA			Mathematics			Science			Social Studies		
	2011	2012	(+/-)	2011	2012	(+/-)	2011	2012	(+/-)	2011	2012	(+/-)	2011	2012	(+/-)
10															
11															
Total															

Grades 1-8 Stanford 10 Non-Special-Education - NCEs

Grade	N Tested			Reading			Mathematics			Language			Enviro./Science			Social Science		
	2011	2012	(+/-)	2011	2012	(+/-)	2011	2012	(+/-)	2011	2012	(+/-)	2011	2012	(+/-)	2011	2012	(+/-)
1																		
2																		
3																		
4																		
5																		
6	183	205	22	35	40	5	43	50	7	41	46	5	48	49	1	35	44	9
7	194	202	8	41	43	2	54	55	1	48	48	0	49	55	6	46	48	2
8	168	206	38	41	44	3	51	54	3	42	45	3	56	61	5	50	49	-1
Total	545	613	68	39	42	3	49	53	4	44	46	2	51	55	4	44	47	3

Grades 1-8 Aprenda 3 Non-Special-Education - NCEs

Grade	N Tested			Reading			Mathematics			Language			Enviro./Science			Social Science		
	2011	2012	(+/-)	2011	2012	(+/-)	2011	2012	(+/-)	2011	2012	(+/-)	2011	2012	(+/-)	2011	2012	(+/-)
1																		
2																		
3																		
4																		
5																		
6																		
7																		
8																		
Total																		

Demographics -Title I Students by Ethnicity			
Ethnicity	Total Unduplicated (N)		
	2011	2012	(+/-)
African American	204	197	-7
American Indian	0	2	2
Asian/Pacific Islander	59	60	1
Hispanic	753	756	3
White	16	19	3
Two or More	0	1	1
Total Enrollment	1,032	1,035	3

Notes:

The number tested is based on the number of students taking the Reading portion of each test. For grades and subjects with multiple test administrations, the first administration results are used.

An "*" represents categories where the student counts were less than 5. If there are no data reported, then no students were tested.

Grades 3-8 STAAR English or Spanish Raw Score % Correct: Spring 2012						
Grade	N Tested	Reading	Mathematics	Writing	Science	Social Studies
3						
4						
5						
6	345	60	51			
7	312	61	50	57		
8	309	62	47		62	47
Total	966	61	50	57	62	47

Grade 9 End of Course % Met Satisfactory Standard: Spring 2012				
Subject	N Tested	% Satisfactory	Subject	% Satisfactory
Algebra I	86	95	World Geography	
Geometry			English I Reading	
Biology			English I Writing	
			Total	86 95

Grades 10-11 TAKS English or Spanish All Students - % Passing												
Grade	N Tested			ELA			Mathematics			Science		
	2011	2012	(+/-)	2011	2012	(+/-)	2011	2012	(+/-)	2011	2012	(+/-)
10												
11												
Total												

Grades 1-8 Stanford 10 Non-Special-Education - NCEs																		
Grade	N Tested			Reading			Mathematics			Language			Enviro./Science			Social Science		
	2011	2012	(+/-)	2011	2012	(+/-)	2011	2012	(+/-)	2011	2012	(+/-)	2011	2012	(+/-)	2011	2012	(+/-)
1																		
2																		
3																		
4																		
5																		
6	299	328	29	42	39	-3	51	48	-3	48	45	-3	53	49	-4	40	43	3
7	283	297	14	43	44	1	56	52	-4	48	48	0	54	59	5	45	51	6
8	313	282	-31	44	41	-3	56	50	-6	44	43	-1	62	56	-6	48	44	-4
Total	895	907	12	43	41	-2	54	50	-4	47	45	-2	57	54	-3	45	46	1

Grades 1-8 Aprenda 3 Non-Special-Education - NCEs																		
Grade	N Tested			Reading			Mathematics			Language			Enviro./Science			Social Science		
	2011	2012	(+/-)	2011	2012	(+/-)	2011	2012	(+/-)	2011	2012	(+/-)	2011	2012	(+/-)	2011	2012	(+/-)
1																		
2																		
3																		
4																		
5																		
6																		
7																		
8																		
Total																		

Demographics -Title I Students by Ethnicity

Ethnicity	Total Unduplicated (N)		
	2011	2012	(+/-)
African American	745	703	-42
American Indian	3	5	2
Asian/Pacific Islander	127	128	1
Hispanic	589	605	16
White	329	283	-46
Two or More	23	24	1
Total Enrollment	1,816	1,748	-68

Notes:

The number tested is based on the number of students taking the Reading portion of each test. For grades and subjects with multiple test administrations, the first administration results are used.

An "***" represents categories where the student counts were less than 5. If there are no data reported, then no students were tested.

Grades 3-8 STAAR English or Spanish Raw Score % Correct: Spring 2012

Grade	N Tested	Reading	Mathematics	Writing	Science	Social Studies
3						
4						
5						
6	546	72	65			
7	563	69	46	65		
8	537	72	57		70	62
Total	1,646	71	58	65	70	62

Grade 9 End of Course % Met Satisfactory Standard: Spring 2012

N Tested			% Satisfactory		N Tested			% Satisfactory	
Subject					Subject				
Algebra I		150	99		World Geography				
Geometry		1	*		English I Reading				
Biology					English I Writing				
					Total		151	99	

Grades 10-11 TAKS English or Spanish All Students - % Passing

Grade	N Tested			ELA			Mathematics			Science			Social Studies		
	2011	2012	(+/-)	2011	2012	(+/-)	2011	2012	(+/-)	2011	2012	(+/-)	2011	2012	(+/-)
10															
11															
Total															

Grades 1-8 Stanford 10 Non-Special-Education - NCEs

Grade	N Tested			Reading			Mathematics			Language			Enviro./Science			Social Science		
	2011	2012	(+/-)	2011	2012	(+/-)	2011	2012	(+/-)	2011	2012	(+/-)	2011	2012	(+/-)	2011	2012	(+/-)
1																		
2																		
3																		
4																		
5																		
6	542	523	-19	57	53	-4	63	62	-1	54	56	2	63	57	-6	54	53	-1
7	501	542	41	57	57	0	64	61	-3	55	55	0	63	65	2	59	60	1
8	613	516	-97	58	56	-2	64	61	-3	54	52	-2	68	65	-3	63	57	-6
Total	1,656	1,581	-75	57	56	-1	64	61	-3	54	54	0	65	62	-3	59	57	-2

Grades 1-8 Aprenda 3 Non-Special-Education - NCEs

Grade	N Tested			Reading			Mathematics			Language			Enviro./Science			Social Science		
	2011	2012	(+/-)	2011	2012	(+/-)	2011	2012	(+/-)	2011	2012	(+/-)	2011	2012	(+/-)	2011	2012	(+/-)
1																		
2																		
3																		
4																		
5																		
6																		
7																		
8																		
Total																		

Demographics -Title I Students by Ethnicity

Ethnicity	Total Unduplicated (N)		
	2011	2012	(+/-)
African American	148	124	-24
American Indian	2	2	0
Asian/Pacific Islander	102	109	7
Hispanic	444	427	-17
White	443	467	24
Two or More	22	28	6
Total Enrollment	1,161	1,157	-4

Notes:

The number tested is based on the number of students taking the Reading portion of each test. For grades and subjects with multiple test administrations, the first administration results are used.

An "*" represents categories where the student counts were less than 5. If there are no data reported, then no students were tested.

Grades 3-8 STAAR English or Spanish Raw Score % Correct: Spring 2012

Grade	N Tested	Reading	Mathematics	Writing	Science	Social Studies
3						
4						
5						
6	364	82	79			
7	365	81	51	75		
8	378	81	60		77	71
Total	1,107	81	68	75	77	71

Grade 9 End of Course % Met Satisfactory Standard: Spring 2012

N Tested			% Satisfactory		
Subject					
Algebra I	272	100			
Geometry					
Biology					

N Tested			% Satisfactory		
Subject					
World Geography					
English I Reading					
English I Writing					
Total	272	100			

Grades 10-11 TAKS English or Spanish All Students - % Passing

Grade	N Tested			ELA			Mathematics			Science			Social Studies		
	2011	2012	(+/-)	2011	2012	(+/-)	2011	2012	(+/-)	2011	2012	(+/-)	2011	2012	(+/-)
10															
11															
Total															

Grades 1-8 Stanford 10 Non-Special-Education - NCEs

Grade	N Tested			Reading			Mathematics			Language			Enviro./Science			Social Science		
	2011	2012	(+/-)	2011	2012	(+/-)	2011	2012	(+/-)	2011	2012	(+/-)	2011	2012	(+/-)	2011	2012	(+/-)
1																		
2																		
3																		
4																		
5																		
6	349	352	3	71	65	-6	75	72	-3	68	70	2	75	71	-4	67	63	-4
7	370	354	-16	67	71	4	74	75	1	66	69	3	73	78	5	71	74	3
8	355	361	6	65	68	3	72	73	1	62	62	0	76	74	-2	73	71	-2
Total	1,074	1,067	-7	68	68	0	74	74	0	65	67	2	75	74	-1	70	69	-1

Grades 1-8 Aprenda 3 Non-Special-Education - NCEs

Grade	N Tested			Reading			Mathematics			Language			Enviro./Science			Social Science		
	2011	2012	(+/-)	2011	2012	(+/-)	2011	2012	(+/-)	2011	2012	(+/-)	2011	2012	(+/-)	2011	2012	(+/-)
1																		
2																		
3																		
4																		
5																		
6																		
7																		
8																		
Total																		

Demographics -Title I Students by Ethnicity

Ethnicity	Total Unduplicated (N)		
	2011	2012	(+/-)
African American	285	286	1
American Indian	3	3	0
Asian/Pacific Islander	51	39	-12
Hispanic	484	557	73
White	48	44	-4
Two or More	12	11	-1
Total Enrollment	883	940	57

Notes:

The number tested is based on the number of students taking the Reading portion of each test. For grades and subjects with multiple test administrations, the first administration results are used.

An "***" represents categories where the student counts were less than 5. If there are no data reported, then no students were tested.

Grades 3-8 STAAR English or Spanish Raw Score % Correct: Spring 2012

Grade	N Tested	Reading	Mathematics	Writing	Science	Social Studies
3						
4						
5						
6	337	64	60			
7	255	59	46	54		
8	292	64	53		60	46
Total	884	63	54	54	60	46

Grade 9 End of Course % Met Satisfactory Standard: Spring 2012

N Tested			% Satisfactory		
Subject			Subject		
Algebra I	35	100	World Geography	14	93
Geometry			English I Reading		
Biology	18	100	English I Writing		
			Total	67	99

Grades 10-11 TAKS English or Spanish All Students - % Passing

Grade	N Tested			ELA			Mathematics			Science			Social Studies		
	2011	2012	(+/-)	2011	2012	(+/-)	2011	2012	(+/-)	2011	2012	(+/-)	2011	2012	(+/-)
10															
11															
Total															

Grades 1-8 Stanford 10 Non-Special-Education - NCEs

Grade	N Tested			Reading			Mathematics			Language			Enviro./Science			Social Science		
	2011	2012	(+/-)	2011	2012	(+/-)	2011	2012	(+/-)	2011	2012	(+/-)	2011	2012	(+/-)	2011	2012	(+/-)
1																		
2																		
3																		
4																		
5																		
6	216	322	106	45	45	0	56	54	-2	47	47	0	54	51	-3	44	44	0
7	263	234	-29	43	46	3	55	55	0	45	47	2	51	59	8	43	52	9
8	275	267	-8	46	46	0	59	57	-2	46	46	0	59	57	-2	52	48	-4
Total	754	823	69	44	46	2	57	55	-2	46	47	1	55	55	0	47	47	0

Grades 1-8 Aprenda 3 Non-Special-Education - NCEs

Grade	N Tested			Reading			Mathematics			Language			Enviro./Science			Social Science		
	2011	2012	(+/-)	2011	2012	(+/-)	2011	2012	(+/-)	2011	2012	(+/-)	2011	2012	(+/-)	2011	2012	(+/-)
1																		
2																		
3																		
4																		
5																		
6																		
7																		
8																		
Total																		

Demographics -Title I Students by Ethnicity

Ethnicity	Total Unduplicated (N)		
	2011	2012	(+/-)
African American	272	256	-16
Asian/Pacific Islander	1	0	-1
Hispanic	51	48	-3
White	3	0	-3
Two or More	2	1	-1
Total Enrollment	329	305	-24

Notes:

The number tested is based on the number of students taking the Reading portion of each test. For grades and subjects with multiple test administrations, the first administration results are used.

An "*" represents categories where the student counts were less than 5. If there are no data reported, then no students were tested.

Grades 3-8 STAAR English or Spanish Raw Score % Correct: Spring 2012

Grade	N Tested	Reading	Mathematics	Writing	Science	Social Studies
3						
4						
5						
6	79	56	44			
7	81	57	45	54		
8	74	60	38		59	48
Total	234	58	43	54	59	48

Grade 9 End of Course % Met Satisfactory Standard: Spring 2012

N Tested		% Satisfactory	N Tested		% Satisfactory
Subject			Subject		
Algebra I	28	89	World Geography		
Geometry			English I Reading		
Biology			English I Writing		
			Total	28	89

Grades 10-11 TAKS English or Spanish All Students - % Passing

Grade	N Tested			ELA			Mathematics			Science			Social Studies		
	2011	2012	(+/-)	2011	2012	(+/-)	2011	2012	(+/-)	2011	2012	(+/-)	2011	2012	(+/-)
10															
11															
Total															

Grades 1-8 Stanford 10 Non-Special-Education - NCEs

Grade	N Tested			Reading			Mathematics			Language			Enviro./Science			Social Science		
	2011	2012	(+/-)	2011	2012	(+/-)	2011	2012	(+/-)	2011	2012	(+/-)	2011	2012	(+/-)	2011	2012	(+/-)
1																		
2																		
3																		
4																		
5																		
6	76	73	-3	39	38	-1	48	44	-4	39	41	2	44	41	-3	35	34	-1
7	102	74	-28	41	42	1	53	51	-2	45	42	-3	46	49	3	38	39	1
8	76	64	-12	44	45	1	52	47	-5	43	45	2	56	53	-3	46	43	-3
Total	254	211	-43	41	42	1	51	47	-4	42	42	0	48	47	-1	40	39	-1

Grades 1-8 Aprenda 3 Non-Special-Education - NCEs

Grade	N Tested			Reading			Mathematics			Language			Enviro./Science			Social Science		
	2011	2012	(+/-)	2011	2012	(+/-)	2011	2012	(+/-)	2011	2012	(+/-)	2011	2012	(+/-)	2011	2012	(+/-)
1																		
2																		
3																		
4																		
5																		
6																		
7																		
8																		
Total																		

Demographics -Title I Students by Ethnicity			
Ethnicity	Total Unduplicated (N)		
	2011	2012	(+/-)
African American	135	108	-27
Asian/Pacific Islander	61	76	15
Hispanic	758	761	3
White	14	23	9
Two or More	5	4	-1
Total Enrollment	973	972	-1

Notes:

The number tested is based on the number of students taking the Reading portion of each test. For grades and subjects with multiple test administrations, the first administration results are used.

An "*" represents categories where the student counts were less than 5. If there are no data reported, then no students were tested.

Grades 3-8 STAAR English or Spanish Raw Score % Correct: Spring 2012						
Grade	N Tested	Reading	Mathematics	Writing	Science	Social Studies
3						
4						
5						
6	154	61	59			
7	135	62	60	58		
8	147	60	46		58	51
Total	436	61	56	58	58	51

Grade 9 End of Course % Met Satisfactory Standard: Spring 2012					
Subject	N Tested	% Satisfactory	Subject	N Tested	% Satisfactory
Algebra I	156	90	World Geography	131	76
Geometry	21	95	English I Reading	123	55
Biology	131	82	English I Writing	123	53
			Total	685	73

Grades 10-11 TAKS English or Spanish All Students - % Passing															
Grade	N Tested			ELA			Mathematics			Science			Social Studies		
	2011	2012	(+/-)	2011	2012	(+/-)	2011	2012	(+/-)	2011	2012	(+/-)	2011	2012	(+/-)
10	115	127	12	90	93	3	71	76	5	78	79	1	97	98	1
11	78	95	17	97	94	-3	97	92	-5	97	96	-1	99	100	1
Total	193	222	29	93	93	0	82	83	1	86	86	0	98	99	1

Grades 1-8 Stanford 10 Non-Special-Education - NCEs																		
Grade	N Tested			Reading			Mathematics			Language			Enviro./Science			Social Science		
	2011	2012	(+/-)	2011	2012	(+/-)	2011	2012	(+/-)	2011	2012	(+/-)	2011	2012	(+/-)	2011	2012	(+/-)
1																		
2																		
3																		
4																		
5																		
6	122	150	28	41	40	-1	54	53	-1	43	43	0	53	48	-5	40	44	4
7	134	135	1	40	44	4	61	55	-6	45	48	3	51	61	10	46	50	4
8	257	140	-117	42	39	-3	54	52	-2	43	43	0	60	54	-6	47	46	-1
Total	513	425	-88	41	41	0	56	54	-2	44	44	0	56	54	-2	45	46	1

Grades 1-8 Aprenda 3 Non-Special-Education - NCEs																		
Grade	N Tested			Reading			Mathematics			Language			Enviro./Science			Social Science		
	2011	2012	(+/-)	2011	2012	(+/-)	2011	2012	(+/-)	2011	2012	(+/-)	2011	2012	(+/-)	2011	2012	(+/-)
1																		
2																		
3																		
4																		
5																		
6																		
7																		
8																		
Total																		

Demographics -Title I Students by Ethnicity

Ethnicity	Total Unduplicated (N)		
	2011	2012	(+/-)
African American	107	132	25
Asian/Pacific Islander	0	2	2
Hispanic	316	473	157
White	6	12	6
Total Enrollment	429	619	190

Notes:

The number tested is based on the number of students taking the Reading portion of each test. For grades and subjects with multiple test administrations, the first administration results are used.

An "*" represents categories where the student counts were less than 5. If there are no data reported, then no students were tested.

Grades 3-8 STAAR English or Spanish Raw Score % Correct: Spring 2012

Grade	N Tested	Reading	Mathematics	Writing	Science	Social Studies
3						
4						
5						
6	230	53	41			
7	189	59	43	55		
8	160	59	46		54	40
Total	579	57	43	55	54	40

Grade 9 End of Course % Met Satisfactory Standard: Spring 2012

N Tested			% Satisfactory		
Subject					
Algebra I	24	100			
Geometry					
Biology					

Grades 10-11 TAKS English or Spanish All Students - % Passing

Grade	N Tested			ELA			Mathematics			Science			Social Studies		
	2011	2012	(+/-)	2011	2012	(+/-)	2011	2012	(+/-)	2011	2012	(+/-)	2011	2012	(+/-)
10															
11															
Total															

Grades 1-8 Stanford 10 Non-Special-Education - NCEs

Grade	N Tested			Reading			Mathematics			Language			Enviro./Science			Social Science		
	2011	2012	(+/-)	2011	2012	(+/-)	2011	2012	(+/-)	2011	2012	(+/-)	2011	2012	(+/-)	2011	2012	(+/-)
1																		
2																		
3																		
4																		
5																		
6	178	224	46	42	35	-7	51	43	-8	42	37	-5	51	42	-9	51	34	-17
7	133	181	48	42	44	2	49	48	-1	45	45	0	49	55	6	48	46	-2
8		150			42			52			43			52			43	
Total	352	555	203	41	40	-1	51	47	-4	43	41	-2	50	49	-1	48	40	-8

Grades 1-8 Aprenda 3 Non-Special-Education - NCEs

Grade	N Tested			Reading			Mathematics			Language			Enviro./Science			Social Science		
	2011	2012	(+/-)	2011	2012	(+/-)	2011	2012	(+/-)	2011	2012	(+/-)	2011	2012	(+/-)	2011	2012	(+/-)
1																		
2																		
3																		
4																		
5																		
6																		
7																		
8																		
Total																		

Demographics -Title I Students by Ethnicity			
Ethnicity	Total Unduplicated (N)		
	2011	2012	(+/-)
African American	384	365	-19
American Indian	1	1	0
Asian/Pacific Islander	2	2	0
Hispanic	149	157	8
White	8	4	-4
Two or More	1	0	-1
Total Enrollment	545	529	-16

Notes:

The number tested is based on the number of students taking the Reading portion of each test. For grades and subjects with multiple test administrations, the first administration results are used.

An "*" represents categories where the student counts were less than 5. If there are no data reported, then no students were tested.

Grades 3-8 STAAR English or Spanish Raw Score % Correct: Spring 2012						
Grade	N Tested	Reading	Mathematics	Writing	Science	Social Studies
3						
4						
5						
6	138	52	45			
7	161	53	40	54		
8	168	60	47		48	41
Total	467	55	44	54	48	41

Grade 9 End of Course % Met Satisfactory Standard: Spring 2012				
Subject	N Tested	% Satisfactory	Subject	% Satisfactory
Algebra I	19	68	World Geography	
Geometry			English I Reading	
Biology			English I Writing	
			Total	19 68

Grades 10-11 TAKS English or Spanish All Students - % Passing												
Grade	N Tested			ELA			Mathematics			Science		
	2011	2012	(+/-)	2011	2012	(+/-)	2011	2012	(+/-)	2011	2012	(+/-)
10												
11												
Total												

Grades 1-8 Stanford 10 Non-Special-Education - NCEs																		
Grade	N Tested			Reading			Mathematics			Language			Enviro./Science			Social Science		
	2011	2012	(+/-)	2011	2012	(+/-)	2011	2012	(+/-)	2011	2012	(+/-)	2011	2012	(+/-)	2011	2012	(+/-)
1																		
2																		
3																		
4																		
5																		
6	140	126	-14	38	34	-4	45	41	-4	40	36	-4	44	38	-6	36	30	-6
7	157	149	-8	40	40	0	49	49	0	41	42	1	41	50	9	40	41	1
8	146	154	8	41	37	-4	50	44	-6	39	39	0	46	47	1	41	39	-2
Total	443	429	-14	40	37	-3	48	45	-3	40	39	-1	44	45	1	39	37	-2

Grades 1-8 Aprenda 3 Non-Special-Education - NCEs																		
Grade	N Tested			Reading			Mathematics			Language			Enviro./Science			Social Science		
	2011	2012	(+/-)	2011	2012	(+/-)	2011	2012	(+/-)	2011	2012	(+/-)	2011	2012	(+/-)	2011	2012	(+/-)
1																		
2																		
3																		
4																		
5																		
6																		
7																		
8																		
Total																		

Demographics -Title I Students by Ethnicity			
Ethnicity	Total Unduplicated (N)		
	2011	2012	(+/-)
African American	683	603	-80
American Indian	0	1	1
Asian/Pacific Islander	26	22	-4
Hispanic	373	349	-24
White	11	15	4
Two or More	6	5	-1
Total Enrollment	1,099	995	-104

Notes:

The number tested is based on the number of students taking the Reading portion of each test. For grades and subjects with multiple test administrations, the first administration results are used.

An "*" represents categories where the student counts were less than 5. If there are no data reported, then no students were tested.

Grades 3-8 STAAR English or Spanish Raw Score % Correct: Spring 2012						
Grade	N Tested	Reading	Mathematics	Writing	Science	Social Studies
3						
4						
5						
6	297	61	53			
7	266	60	39	57		
8	309	62	42		57	45
Total	872	61	46	57	57	45

Grade 9 End of Course % Met Satisfactory Standard: Spring 2012				
Subject	N Tested	% Satisfactory	Subject	% Satisfactory
Algebra I	86	99	World Geography	
Geometry			English I Reading	
Biology			English I Writing	
			Total	86 99

Grades 10-11 TAKS English or Spanish All Students - % Passing												
Grade	N Tested			ELA			Mathematics			Science		
	2011	2012	(+/-)	2011	2012	(+/-)	2011	2012	(+/-)	2011	2012	(+/-)
10												
11												
Total												

Grades 1-8 Stanford 10 Non-Special-Education - NCEs																		
Grade	N Tested			Reading			Mathematics			Language			Enviro./Science			Social Science		
	2011	2012	(+/-)	2011	2012	(+/-)	2011	2012	(+/-)	2011	2012	(+/-)	2011	2012	(+/-)	2011	2012	(+/-)
1																		
2																		
3																		
4																		
5																		
6	260	286	26	44	42	-2	54	50	-4	45	42	-3	48	43	-5	39	39	0
7	321	256	-65	44	47	3	58	53	-5	47	47	0	49	54	5	44	46	2
8	368	289	-79	43	44	1	52	53	1	43	44	1	53	52	-1	46	43	-3
Total	949	831	-118	44	44	0	55	52	-3	45	44	-1	50	50	0	44	43	-1

Grades 1-8 Aprenda 3 Non-Special-Education - NCEs																		
Grade	N Tested			Reading			Mathematics			Language			Enviro./Science			Social Science		
	2011	2012	(+/-)	2011	2012	(+/-)	2011	2012	(+/-)	2011	2012	(+/-)	2011	2012	(+/-)	2011	2012	(+/-)
1																		
2																		
3																		
4																		
5																		
6																		
7																		
8																		
Total																		

Demographics -Title I Students by Ethnicity			
Ethnicity	Total Unduplicated (N)		
	2011	2012	(+/-)
African American	390	378	-12
American Indian	1	1	0
Asian/Pacific Islander	109	106	-3
Hispanic	440	474	34
White	380	376	-4
Two or More	27	24	-3
Total Enrollment	1,347	1,359	12

Notes:

The number tested is based on the number of students taking the Reading portion of each test. For grades and subjects with multiple test administrations, the first administration results are used.

An "*" represents categories where the student counts were less than 5. If there are no data reported, then no students were tested.

Grades 3-8 STAAR English or Spanish Raw Score % Correct: Spring 2012						
Grade	N Tested	Reading	Mathematics	Writing	Science	Social Studies
3						
4						
5						
6	418	72	63			
7	427	70	43	65		
8	440	71	55		62	54
Total	1,285	71	56	65	62	54

Grade 9 End of Course % Met Satisfactory Standard: Spring 2012				
Subject	N Tested	% Satisfactory	Subject	% Satisfactory
Algebra I	115	100	World Geography	
Geometry	47	100	English I Reading	
Biology			English I Writing	
			Total	162
				100

Grades 10-11 TAKS English or Spanish All Students - % Passing												
Grade	N Tested			ELA			Mathematics			Science		
	2011	2012	(+/-)	2011	2012	(+/-)	2011	2012	(+/-)	2011	2012	(+/-)
10												
11												
Total												

Grades 1-8 Stanford 10 Non-Special-Education - NCEs																		
Grade	N Tested			Reading			Mathematics			Language			Enviro./Science			Social Science		
	2011	2012	(+/-)	2011	2012	(+/-)	2011	2012	(+/-)	2011	2012	(+/-)	2011	2012	(+/-)	2011	2012	(+/-)
1																		
2																		
3																		
4																		
5																		
6	419	389	-30	57	55	-2	60	58	-2	54	55	1	63	58	-5	54	52	-2
7	422	408	-14	56	58	2	65	61	-4	55	56	1	61	64	3	62	62	0
8	352	414	62	58	55	-3	62	60	-2	54	52	-2	66	61	-5	64	57	-7
Total	1,193	1,211	18	57	56	-1	62	60	-2	54	54	0	63	61	-2	60	57	-3

Grades 1-8 Aprenda 3 Non-Special-Education - NCEs																		
Grade	N Tested			Reading			Mathematics			Language			Enviro./Science			Social Science		
	2011	2012	(+/-)	2011	2012	(+/-)	2011	2012	(+/-)	2011	2012	(+/-)	2011	2012	(+/-)	2011	2012	(+/-)
1																		
2																		
3																		
4																		
5																		
6																		
7																		
8																		
Total																		

Demographics -Title I Students by Ethnicity

Ethnicity	Total Unduplicated (N)		
	2011	2012	(+/-)
African American	235	248	13
Hispanic	190	184	-6
White	14	9	-5
Two or More	2	2	0
Total Enrollment	441	443	2

Notes:

The number tested is based on the number of students taking the Reading portion of each test. For grades and subjects with multiple test administrations, the first administration results are used.

An "*" represents categories where the student counts were less than 5. If there are no data reported, then no students were tested.

Grades 3-8 STAAR English or Spanish Raw Score % Correct: Spring 2012

Grade	N Tested	Reading	Mathematics	Writing	Science	Social Studies
3						
4						
5						
6	111	60	50			
7	129	58	46	56		
8	132	57	47		58	43
Total	372	58	48	56	58	43

Grade 9 End of Course % Met Satisfactory Standard: Spring 2012

N Tested			% Satisfactory		
Subject			Subject		
Algebra I			World Geography		
19					
Geometry			English I Reading		
Biology			English I Writing		
			Total		
			19		
			100		

Grades 10-11 TAKS English or Spanish All Students - % Passing

Grade	N Tested			ELA			Mathematics			Science			Social Studies		
	2011	2012	(+/-)	2011	2012	(+/-)	2011	2012	(+/-)	2011	2012	(+/-)	2011	2012	(+/-)
10															
11															
Total															

Grades 1-8 Stanford 10 Non-Special-Education - NCEs

Grade	N Tested			Reading			Mathematics			Language			Enviro./Science			Social Science		
	2011	2012	(+/-)	2011	2012	(+/-)	2011	2012	(+/-)	2011	2012	(+/-)	2011	2012	(+/-)	2011	2012	(+/-)
1																		
2																		
3																		
4																		
5																		
6	129	103	-26	39	42	3	49	49	0	39	41	2	46	44	-2	37	42	5
7	120	123	3	40	46	6	58	54	-4	43	48	5	48	52	4	41	45	4
8	97	120	23	45	40	-5	60	52	-8	44	41	-3	59	54	-5	48	41	-7
Total	346	346	0	41	43	2	55	52	-3	42	44	2	50	50	0	42	43	1

Grades 1-8 Aprenda 3 Non-Special-Education - NCEs

Grade	N Tested			Reading			Mathematics			Language			Enviro./Science			Social Science		
	2011	2012	(+/-)	2011	2012	(+/-)	2011	2012	(+/-)	2011	2012	(+/-)	2011	2012	(+/-)	2011	2012	(+/-)
1																		
2																		
3																		
4																		
5																		
6																		
7																		
8																		
Total																		

Demographics -Title I Students by Ethnicity

Ethnicity	Total Unduplicated (N)		
	2011	2012	(+/-)
African American	572	716	144
American Indian	0	3	3
Asian/Pacific Islander	1	0	-1
Hispanic	101	44	-57
White	8	6	-2
Two or More	4	3	-1
Total Enrollment	686	772	86

Notes:

The number tested is based on the number of students taking the Reading portion of each test. For grades and subjects with multiple test administrations, the first administration results are used.

An "*" represents categories where the student counts were less than 5. If there are no data reported, then no students were tested.

Grades 3-8 STAAR English or Spanish Raw Score % Correct: Spring 2012

Grade	N Tested	Reading	Mathematics	Writing	Science	Social Studies
3	55	47	43			
4	67	47	49	47		
5	59	53	57		57	
6	108	57	46			
7	88	52	33	56		
8	100	57	37		47	37
Total	477	53	44	52	50	37

Grade 9 End of Course % Met Satisfactory Standard: Spring 2012

Subject	N Tested	% Satisfactory	Subject	N Tested	% Satisfactory
Algebra I	23	100	World Geography		
Geometry			English I Reading		
Biology			English I Writing		
			Total	23	100

Grades 10-11 TAKS English or Spanish All Students - % Passing

Grade	N Tested			ELA			Mathematics			Science			Social Studies		
	2011	2012	(+/-)	2011	2012	(+/-)	2011	2012	(+/-)	2011	2012	(+/-)	2011	2012	(+/-)
10															
11															
Total															

Grades 1-8 Stanford 10 Non-Special-Education - NCEs

Grade	N Tested			Reading			Mathematics			Language			Enviro./Science			Social Science		
	2011	2012	(+/-)	2011	2012	(+/-)	2011	2012	(+/-)	2011	2012	(+/-)	2011	2012	(+/-)	2011	2012	(+/-)
1	32	70	38	44	19	-25	50	23	-27	51	22	-29	47	25	-22			
2	22	64	42	38	33	-5	53	38	-15	36	29	-7	54	28	-26			
3	27	57	30	43	30	-13	43	37	-6	39	30	-9	36	33	-3	33	25	-8
4	29	69	40	34	32	-2	45	36	-9	46	37	-9	33	31	-2	32	29	-3
5	32	59	27	34	31	-3	44	38	-6	36	31	-5	34	46	12	35	34	-1
6	125	101	-24	37	37	0	40	42	2	38	38	0	38	37	-1	35	33	-2
7	130	84	-46	41	40	-1	48	42	-6	41	44	3	44	49	5	39	41	2
8	128	88	-40	42	40	-2	46	46	0	39	44	5	51	51	0	42	35	-7
Total	525	592	67	40	33	-7	45	38	-7	40	35	-5	43	38	-5	37	33	-4

Grades 1-8 Aprenda 3 Non-Special-Education - NCEs

Grade	N Tested			Reading			Mathematics			Language			Enviro./Science			Social Science		
	2011	2012	(+/-)	2011	2012	(+/-)	2011	2012	(+/-)	2011	2012	(+/-)	2011	2012	(+/-)	2011	2012	(+/-)
1																		
2																		
3																		
4																		
5																		
6																		
7																		
8																		
Total																		

Demographics -Title I Students by Ethnicity

Ethnicity	Total Unduplicated (N)		
	2011	2012	(+/-)
African American	0	79	79
Hispanic	0	64	64
White	0	5	5
Total Enrollment	0	148	148

Notes:

The number tested is based on the number of students taking the Reading portion of each test. For grades and subjects with multiple test administrations, the first administration results are used.

An "*" represents categories where the student counts were less than 5. If there are no data reported, then no students were tested.

Grades 3-8 STAAR English or Spanish Raw Score % Correct: Spring 2012

Grade	N Tested	Reading	Mathematics	Writing	Science	Social Studies
3						
4						
5						
6	101	71	65			
7						
8						
Total	101	71	65			

Grade 9 End of Course % Met Satisfactory Standard: Spring 2012

N Tested			% Satisfactory			N Tested			% Satisfactory								
Subject						Subject											
Algebra I			33			82			World Geography			44			86		
Geometry			11			82			English I Reading			45			82		
Biology			44			98			English I Writing			45			38		
Total						222						77					

Grades 10-11 TAKS English or Spanish All Students - % Passing

Grade	N Tested			ELA			Mathematics			Science			Social Studies		
	2011	2012	(+/-)	2011	2012	(+/-)	2011	2012	(+/-)	2011	2012	(+/-)	2011	2012	(+/-)
10															
11															
Total															

Grades 1-8 Stanford 10 Non-Special-Education - NCEs

Grade	N Tested			Reading			Mathematics			Language			Enviro./Science			Social Science		
	2011	2012	(+/-)	2011	2012	(+/-)	2011	2012	(+/-)	2011	2012	(+/-)	2011	2012	(+/-)	2011	2012	(+/-)
1																		
2																		
3																		
4																		
5																		
6		94			50			57			48			55			50	
7																		
8																		
Total		94			50			57			48			55			50	

Grades 1-8 Aprenda 3 Non-Special-Education - NCEs

Grade	N Tested			Reading			Mathematics			Language			Enviro./Science			Social Science		
	2011	2012	(+/-)	2011	2012	(+/-)	2011	2012	(+/-)	2011	2012	(+/-)	2011	2012	(+/-)	2011	2012	(+/-)
1																		
2																		
3																		
4																		
5																		
6																		
7																		
8																		
Total																		

Demographics -Title I Students by Ethnicity			
Ethnicity	Total Unduplicated (N)		
	2011	2012	(+/-)
African American	0	91	91
American Indian	0	1	1
Asian/Pacific Islander	0	6	6
Hispanic	0	98	98
White	0	13	13
Two or More	0	2	2
Total Enrollment	0	211	211

Notes:

The number tested is based on the number of students taking the Reading portion of each test. For grades and subjects with multiple test administrations, the first administration results are used.

An "*" represents categories where the student counts were less than 5. If there are no data reported, then no students were tested.

The number of students tested in grade 7 for STAAR refers to the number of students who took the Math test. No students from grade 7 took the Reading test. All other numbers tested refer to the number of students who took the Reading subtest.

Grades 3-8 STAAR English or Spanish Raw Score % Correct: Spring 2012						
Grade	N Tested	Reading	Mathematics	Writing	Science	Social Studies
3						
4						
5						
6	121	76	61			
7	21		84			
8						
Total	121	76	65			

Grade 9 End of Course % Met Satisfactory Standard: Spring 2012					
Subject	N Tested	% Satisfactory	Subject	N Tested	% Satisfactory
Algebra I	61	90	World Geography	77	95
Geometry	16	94	English I Reading	77	88
Biology	77	99	English I Writing	77	61
			Total	385	87

Grades 10-11 TAKS English or Spanish All Students - % Passing												
Grade	N Tested			ELA			Mathematics			Science		
	2011	2012	(+/-)	2011	2012	(+/-)	2011	2012	(+/-)	2011	2012	(+/-)
10												
11												
Total												

Grades 1-8 Stanford 10 Non-Special-Education - NCEs																		
Grade	N Tested			Reading			Mathematics			Language			Enviro./Science			Social Science		
	2011	2012	(+/-)	2011	2012	(+/-)	2011	2012	(+/-)	2011	2012	(+/-)	2011	2012	(+/-)	2011	2012	(+/-)
1																		
2																		
3																		
4																		
5																		
6		116			56			61			59			58			54	
7																		
8																		
Total		116			56			61			59			58			54	

Grades 1-8 Aprenda 3 Non-Special-Education - NCEs																		
Grade	N Tested			Reading			Mathematics			Language			Enviro./Science			Social Science		
	2011	2012	(+/-)	2011	2012	(+/-)	2011	2012	(+/-)	2011	2012	(+/-)	2011	2012	(+/-)	2011	2012	(+/-)
1																		
2																		
3																		
4																		
5																		
6																		
7																		
8																		
Total																		

High School Office

Demographics -Title I Students by Ethnicity			
Ethnicity	Total Unduplicated (N)		
	2011	2012	(+/-)
African American	15,894	14,880	-1,014
American Indian	156	148	-8
Asian/Pacific Islander	1,733	1,741	8
Hispanic	30,312	30,861	549
White	3,792	3,526	-266
Two or More	295	298	3
Total Enrollment	52,182	51,454	-728

Notes:

The number tested is based on the number of students taking the Reading portion of each test. For grades and subjects with multiple test administrations, the first administration results are used.

An "" represents categories where the student counts were less than 5. If there are no data reported, then no students were tested.

Grades 3-8 STAAR English or Spanish Raw Score % Correct: Spring 2012						
Grade	N Tested	Reading	Mathematics	Writing	Science	Social Studies
3	331	58	63			
4	250	59	67	56		
5	298	58	59		65	
6	425	62	48			
7	379	61	38	58		
8	365	62	47		52	45
Total	2,048	60	53	57	58	45

Grade 9 End of Course % Met Satisfactory Standard: Spring 2012					
Subject	N Tested	% Satisfactory	Subject	N Tested	% Satisfactory
Algebra I	8,234	71	World Geography	10,438	70
Geometry	2,422	96	English I Reading	10,672	57
Biology	9,730	82	English I Writing	10,680	45
			Total	52,176	66

Grades 10-11 TAKS English or Spanish All Students - % Passing															
Grade	N Tested			ELA			Mathematics			Science			Social Studies		
	2011	2012	(+/-)	2011	2012	(+/-)	2011	2012	(+/-)	2011	2012	(+/-)	2011	2012	(+/-)
10	9,935	9,646	-289	87	87	0	71	72	1	69	70	1	92	93	1
11	9,175	9,121	-54	92	90	-2	87	89	2	88	92	4	98	98	0
Total	19,110	18,767	-343	89	89	0	79	81	2	78	81	3	95	95	0

Grades 1-8 Stanford 10 Non-Special-Education - NCEs																		
Grade	N Tested			Reading			Mathematics			Language			Enviro./Science			Social Science		
	2011	2012	(+/-)	2011	2012	(+/-)	2011	2012	(+/-)	2011	2012	(+/-)	2011	2012	(+/-)	2011	2012	(+/-)
1	397	419	22	43	44	1	47	45	-2	44	44	0	34	36	2			
2	357	375	18	38	38	0	38	42	4	39	40	1	38	44	6			
3	273	330	57	43	41	-2	51	55	4	43	42	-1	42	46	4	42	41	-1
4	246	249	3	44	44	0	51	54	3	54	49	-5	42	43	1	41	40	-1
5	244	293	49	41	35	-6	51	46	-5	44	39	-5	49	49	0	44	35	-9
6	407	411	4	43	39	-4	51	45	-6	44	43	-1	50	45	-5	40	40	0
7	338	366	28	43	45	2	54	49	-5	45	45	0	47	55	8	41	45	4
8	216	345	129	47	42	-5	56	49	-7	46	44	-2	55	51	-4	47	44	-3
Total	2,478	2,788	310	42	41	-1	49	47	-2	44	43	-1	44	46	2	42	41	-1

Grades 1-8 Aprenda 3 Non-Special-Education - NCEs																		
Grade	N Tested			Reading			Mathematics			Language			Enviro./Science			Social Science		
	2011	2012	(+/-)	2011	2012	(+/-)	2011	2012	(+/-)	2011	2012	(+/-)	2011	2012	(+/-)	2011	2012	(+/-)
1																		
2																		
3																		
4																		
5																		
6																		
7																		
8																		
Total																		

Demographics -Title I Students by Ethnicity

Ethnicity	Total Unduplicated (N)		
	2011	2012	(+/-)
African American	59	74	15
American Indian	5	5	0
Asian/Pacific Islander	2	0	-2
Hispanic	1,774	1,756	-18
White	24	24	0
Total Enrollment	1,864	1,859	-5

Notes:

The number tested is based on the number of students taking the Reading portion of each test. For grades and subjects with multiple test administrations, the first administration results are used.

An "*" represents categories where the student counts were less than 5. If there are no data reported, then no students were tested.

Grades 3-8 STAAR English or Spanish Raw Score % Correct: Spring 2012

Grade	N Tested	Reading	Mathematics	Writing	Science	Social Studies
3						
4						
5						
6						
7						
8						
Total						

Grade 9 End of Course % Met Satisfactory Standard: Spring 2012

N Tested			% Satisfactory			N Tested			% Satisfactory		
Subject						Subject					
Algebra I		403	75			World Geography		450	56		
Geometry		40	95			English I Reading		454	43		
Biology		447	69			English I Writing		454	24		
Total						2,248		53			

Grades 10-11 TAKS English or Spanish All Students - % Passing

Grade	N Tested			ELA			Mathematics			Science			Social Studies		
	2011	2012	(+/-)	2011	2012	(+/-)	2011	2012	(+/-)	2011	2012	(+/-)	2011	2012	(+/-)
10	398	363	-35	85	85	0	76	72	-4	75	72	-3	92	94	2
11	352	402	50	88	90	2	82	93	11	82	95	13	96	97	1
Total	750	765	15	86	88	2	79	83	4	78	84	6	94	96	2

Grades 1-8 Stanford 10 Non-Special-Education - NCEs

Grade	N Tested			Reading			Mathematics			Language			Enviro./Science			Social Science		
	2011	2012	(+/-)	2011	2012	(+/-)	2011	2012	(+/-)	2011	2012	(+/-)	2011	2012	(+/-)	2011	2012	(+/-)
1																		
2																		
3																		
4																		
5																		
6																		
7																		
8																		
Total																		

Grades 1-8 Aprenda 3 Non-Special-Education - NCEs

Grade	N Tested			Reading			Mathematics			Language			Enviro./Science			Social Science		
	2011	2012	(+/-)	2011	2012	(+/-)	2011	2012	(+/-)	2011	2012	(+/-)	2011	2012	(+/-)	2011	2012	(+/-)
1																		
2																		
3																		
4																		
5																		
6																		
7																		
8																		
Total																		

Demographics -Title I Students by Ethnicity

Ethnicity	Total Unduplicated (N)		
	2011	2012	(+/-)
African American	619	657	38
American Indian	12	10	-2
Asian/Pacific Islander	530	494	-36
Hispanic	1,249	1,358	109
White	976	892	-84
Two or More	80	65	-15
Total Enrollment	3,466	3,476	10

Notes:

The number tested is based on the number of students taking the Reading portion of each test. For grades and subjects with multiple test administrations, the first administration results are used.

An "*" represents categories where the student counts were less than 5. If there are no data reported, then no students were tested.

Grades 3-8 STAAR English or Spanish Raw Score % Correct: Spring 2012

Grade	N Tested	Reading	Mathematics	Writing	Science	Social Studies
3						
4						
5						
6						
7						
8						
Total						

Grade 9 End of Course % Met Satisfactory Standard: Spring 2012

N Tested			% Satisfactory			N Tested			% Satisfactory								
Subject						Subject											
Algebra I			417			71			World Geography			809			86		
Geometry			334			98			English I Reading			816			74		
Biology			542			95			English I Writing			816			65		
Total			3,734			80			Total			3,734			80		

Grades 10-11 TAKS English or Spanish All Students - % Passing

Grade	N Tested			ELA			Mathematics			Science			Social Studies		
	2011	2012	(+/-)	2011	2012	(+/-)	2011	2012	(+/-)	2011	2012	(+/-)	2011	2012	(+/-)
10	788	841	53	94	93	-1	76	75	-1	79	77	-2	97	96	-1
11	825	739	-86	95	96	1	92	91	-1	92	95	3	98	98	0
Total	1,613	1,580	-33	95	94	-1	84	83	-1	86	85	-1	97	97	0

Grades 1-8 Stanford 10 Non-Special-Education - NCEs

Grade	N Tested			Reading			Mathematics			Language			Enviro./Science			Social Science		
	2011	2012	(+/-)	2011	2012	(+/-)	2011	2012	(+/-)	2011	2012	(+/-)	2011	2012	(+/-)	2011	2012	(+/-)
1																		
2																		
3																		
4																		
5																		
6																		
7																		
8																		
Total																		

Grades 1-8 Aprenda 3 Non-Special-Education - NCEs

Grade	N Tested			Reading			Mathematics			Language			Enviro./Science			Social Science		
	2011	2012	(+/-)	2011	2012	(+/-)	2011	2012	(+/-)	2011	2012	(+/-)	2011	2012	(+/-)	2011	2012	(+/-)
1																		
2																		
3																		
4																		
5																		
6																		
7																		
8																		
Total																		

Demographics -Title I Students by Ethnicity			
Ethnicity	Total Unduplicated (N)		
	2011	2012	(+/-)
African American	75	61	-14
Asian/Pacific Islander	17	17	0
Hispanic	271	301	30
White	65	63	-2
Two or More	16	13	-3
Total Enrollment	444	455	11

Notes:

The number tested is based on the number of students taking the Reading portion of each test. For grades and subjects with multiple test administrations, the first administration results are used.

An "*" represents categories where the student counts were less than 5. If there are no data reported, then no students were tested.

Grades 3-8 STAAR English or Spanish Raw Score % Correct: Spring 2012						
Grade	N Tested	Reading	Mathematics	Writing	Science	Social Studies
3						
4						
5						
6						
7						
8						
Total						

Grade 9 End of Course % Met Satisfactory Standard: Spring 2012					
Subject	N Tested		% Satisfactory		Subject
Algebra I	68		99		World Geography
Geometry	53		100		English I Reading
Biology	122		100		English I Writing
					Total
					607
					97

Grades 10-11 TAKS English or Spanish All Students - % Passing												
Grade	N Tested			ELA			Mathematics			Science		
	2011	2012	(+/-)	2011	2012	(+/-)	2011	2012	(+/-)	2011	2012	(+/-)
10	118	111	-7	100	100	0	97	98	1	94	97	3
11	103	103	0	100	99	-1	100	100	0	100	100	0
Total	221	214	-7	100	100	0	98	99	1	97	99	2

Grades 1-8 Stanford 10 Non-Special-Education - NCEs																		
Grade	N Tested			Reading			Mathematics			Language			Enviro./Science			Social Science		
	2011	2012	(+/-)	2011	2012	(+/-)	2011	2012	(+/-)	2011	2012	(+/-)	2011	2012	(+/-)	2011	2012	(+/-)
1																		
2																		
3																		
4																		
5																		
6																		
7																		
8																		
Total																		

Grades 1-8 Aprenda 3 Non-Special-Education - NCEs																		
Grade	N Tested			Reading			Mathematics			Language			Enviro./Science			Social Science		
	2011	2012	(+/-)	2011	2012	(+/-)	2011	2012	(+/-)	2011	2012	(+/-)	2011	2012	(+/-)	2011	2012	(+/-)
1																		
2																		
3																		
4																		
5																		
6																		
7																		
8																		
Total																		

Demographics -Title I Students by Ethnicity

Ethnicity	Total Unduplicated (N)		
	2011	2012	(+/-)
African American	332	364	32
American Indian	5	5	0
Asian/Pacific Islander	85	108	23
Hispanic	2,285	2,329	44
White	43	45	2
Two or More	7	1	-6
Total Enrollment	2,757	2,852	95

Notes:

The number tested is based on the number of students taking the Reading portion of each test. For grades and subjects with multiple test administrations, the first administration results are used.

An "*" represents categories where the student counts were less than 5. If there are no data reported, then no students were tested.

Grades 3-8 STAAR English or Spanish Raw Score % Correct: Spring 2012

Grade	N Tested	Reading	Mathematics	Writing	Science	Social Studies
3						
4						
5						
6						
7						
8						
Total						

Grade 9 End of Course % Met Satisfactory Standard: Spring 2012

Subject	N Tested		% Satisfactory		Subject	N Tested		% Satisfactory	
Algebra I	679		72		World Geography	780		62	
Geometry	100		96		English I Reading	780		53	
Biology	766		76		English I Writing	781		36	
					Total	3,886		60	

Grades 10-11 TAKS English or Spanish All Students - % Passing

Grade	N Tested			ELA			Mathematics			Science			Social Studies		
	2011	2012	(+/-)	2011	2012	(+/-)	2011	2012	(+/-)	2011	2012	(+/-)	2011	2012	(+/-)
10	573	494	-79	92	89	-3	79	81	2	73	71	-2	93	92	-1
11	528	591	63	92	91	-1	91	93	2	89	93	4	98	97	-1
Total	1,101	1,085	-16	92	90	-2	85	87	2	81	83	2	96	95	-1

Grades 1-8 Stanford 10 Non-Special-Education - NCEs

Grade	N Tested			Reading			Mathematics			Language			Enviro./Science			Social Science		
	2011	2012	(+/-)	2011	2012	(+/-)	2011	2012	(+/-)	2011	2012	(+/-)	2011	2012	(+/-)	2011	2012	(+/-)
1																		
2																		
3																		
4																		
5																		
6																		
7																		
8																		
Total																		

Grades 1-8 Aprenda 3 Non-Special-Education - NCEs

Grade	N Tested			Reading			Mathematics			Language			Enviro./Science			Social Science		
	2011	2012	(+/-)	2011	2012	(+/-)	2011	2012	(+/-)	2011	2012	(+/-)	2011	2012	(+/-)	2011	2012	(+/-)
1																		
2																		
3																		
4																		
5																		
6																		
7																		
8																		
Total																		

Demographics -Title I Students by Ethnicity			
Ethnicity	Total Unduplicated (N)		
	2011	2012	(+/-)
African American	172	165	-7
American Indian	2	3	1
Asian/Pacific Islander	1	1	0
Hispanic	1,475	1,418	-57
White	23	16	-7
Two or More	1	0	-1
Total Enrollment	1,674	1,603	-71

Notes:

The number tested is based on the number of students taking the Reading portion of each test. For grades and subjects with multiple test administrations, the first administration results are used.

An "*" represents categories where the student counts were less than 5. If there are no data reported, then no students were tested.

Grades 3-8 STAAR English or Spanish Raw Score % Correct: Spring 2012						
Grade	N Tested	Reading	Mathematics	Writing	Science	Social Studies
3						
4						
5						
6						
7						
8						
Total						

Grade 9 End of Course % Met Satisfactory Standard: Spring 2012					
Subject	N Tested		% Satisfactory		Subject
Algebra I	302		61		World Geography
Geometry	76		97		English I Reading
Biology	368		80		English I Writing
					Total
					1,882
					62

Grades 10-11 TAKS English or Spanish All Students - % Passing												
Grade	N Tested			ELA			Mathematics			Science		
	2011	2012	(+/-)	2011	2012	(+/-)	2011	2012	(+/-)	2011	2012	(+/-)
10	363	292	-71	80	85	5	59	54	-5	55	50	-5
11	299	320	21	90	83	-7	79	80	1	79	85	6
Total	662	612	-50	85	84	-1	68	68	0	66	68	2

Grades 1-8 Stanford 10 Non-Special-Education - NCEs																		
Grade	N Tested			Reading			Mathematics			Language			Enviro./Science			Social Science		
	2011	2012	(+/-)	2011	2012	(+/-)	2011	2012	(+/-)	2011	2012	(+/-)	2011	2012	(+/-)	2011	2012	(+/-)
1																		
2																		
3																		
4																		
5																		
6																		
7																		
8																		
Total																		

Grades 1-8 Aprenda 3 Non-Special-Education - NCEs																		
Grade	N Tested			Reading			Mathematics			Language			Enviro./Science			Social Science		
	2011	2012	(+/-)	2011	2012	(+/-)	2011	2012	(+/-)	2011	2012	(+/-)	2011	2012	(+/-)	2011	2012	(+/-)
1																		
2																		
3																		
4																		
5																		
6																		
7																		
8																		
Total																		

Demographics -Title I Students by Ethnicity			
Ethnicity	Total Unduplicated (N)		
	2011	2012	(+/-)
African American	202	199	-3
American Indian	2	2	0
Asian/Pacific Islander	320	339	19
Hispanic	263	244	-19
White	67	75	8
Two or More	11	12	1
Total Enrollment	865	871	6

Notes:

The number tested is based on the number of students taking the Reading portion of each test. For grades and subjects with multiple test administrations, the first administration results are used.

An "*" represents categories where the student counts were less than 5. If there are no data reported, then no students were tested.

Grades 3-8 STAAR English or Spanish Raw Score % Correct: Spring 2012						
Grade	N Tested	Reading	Mathematics	Writing	Science	Social Studies
3						
4						
5						
6						
7						
8						
Total						

Grade 9 End of Course % Met Satisfactory Standard: Spring 2012					
Subject	N Tested	% Satisfactory	Subject	N Tested	% Satisfactory
Algebra I	22	100	World Geography	260	100
Geometry	239	100	English I Reading	260	99
Biology	247	100	English I Writing	260	99
			Total	1,288	100

Grades 10-11 TAKS English or Spanish All Students - % Passing															
Grade	N Tested			ELA			Mathematics			Science			Social Studies		
	2011	2012	(+/-)	2011	2012	(+/-)	2011	2012	(+/-)	2011	2012	(+/-)	2011	2012	(+/-)
10	220	204	-16	100	100	0	100	100	0	100	100	0	100	100	0
11	196	205	9	100	100	0	100	100	0	100	100	0	100	100	0
Total	416	409	-7	100	100	0	100	100	0	100	100	0	100	100	0

Grades 1-8 Stanford 10 Non-Special-Education - NCEs																		
Grade	N Tested			Reading			Mathematics			Language			Enviro./Science			Social Science		
	2011	2012	(+/-)	2011	2012	(+/-)	2011	2012	(+/-)	2011	2012	(+/-)	2011	2012	(+/-)	2011	2012	(+/-)
1																		
2																		
3																		
4																		
5																		
6																		
7																		
8																		
Total																		

Grades 1-8 Aprenda 3 Non-Special-Education - NCEs																		
Grade	N Tested			Reading			Mathematics			Language			Enviro./Science			Social Science		
	2011	2012	(+/-)	2011	2012	(+/-)	2011	2012	(+/-)	2011	2012	(+/-)	2011	2012	(+/-)	2011	2012	(+/-)
1																		
2																		
3																		
4																		
5																		
6																		
7																		
8																		
Total																		

Demographics -Title I Students by Ethnicity

Ethnicity	Total Unduplicated (N)		
	2011	2012	(+/-)
African American	269	37	-232
Asian/Pacific Islander	4	0	-4
Hispanic	185	15	-170
White	7	2	-5
Total Enrollment	465	54	-411

Notes:

The number tested is based on the number of students taking the Reading portion of each test. For grades and subjects with multiple test administrations, the first administration results are used.

An "*" represents categories where the student counts were less than 5. If there are no data reported, then no students were tested.

Grades 3-8 STAAR English or Spanish Raw Score % Correct: Spring 2012

Grade	N Tested	Reading	Mathematics	Writing	Science	Social Studies
3						
4						
5						
6						
7						
8						
Total						

Grade 9 End of Course % Met Satisfactory Standard: Spring 2012

N Tested			% Satisfactory		
Subject					
Algebra I	11	64			
Geometry					
Biology	11	55			

N Tested			% Satisfactory		
Subject					
World Geography	11	73			
English I Reading	11	55			
English I Writing	11	36			
Total	55	56			

Grades 10-11 TAKS English or Spanish All Students - % Passing

Grade	N Tested			ELA			Mathematics			Science			Social Studies		
	2011	2012	(+/-)	2011	2012	(+/-)	2011	2012	(+/-)	2011	2012	(+/-)	2011	2012	(+/-)
10	60	14	-46	77	79	2	25	50	25	27	43	16	70	79	9
11	36	7	-29	89	71	-18	64	50	-14	71	67	-4	94	100	6
Total	96	21	-75	81	76	-5	39	50	11	43	50	7	79	85	6

Grades 1-8 Stanford 10 Non-Special-Education - NCEs

Grade	N Tested			Reading			Mathematics			Language			Enviro./Science			Social Science		
	2011	2012	(+/-)	2011	2012	(+/-)	2011	2012	(+/-)	2011	2012	(+/-)	2011	2012	(+/-)	2011	2012	(+/-)
1																		
2																		
3																		
4																		
5																		
6																		
7																		
8																		
Total																		

Grades 1-8 Aprenda 3 Non-Special-Education - NCEs

Grade	N Tested			Reading			Mathematics			Language			Enviro./Science			Social Science		
	2011	2012	(+/-)	2011	2012	(+/-)	2011	2012	(+/-)	2011	2012	(+/-)	2011	2012	(+/-)	2011	2012	(+/-)
1																		
2																		
3																		
4																		
5																		
6																		
7																		
8																		
Total																		

Demographics -Title I Students by Ethnicity			
Ethnicity	Total Unduplicated (N)		
	2011	2012	(+/-)
African American	43	31	-12
Hispanic	22	20	-2
Two or More	0	1	1
Total Enrollment	65	52	-13

Notes:

The number tested is based on the number of students taking the Reading portion of each test. For grades and subjects with multiple test administrations, the first administration results are used.

An "*" represents categories where the student counts were less than 5. If there are no data reported, then no students were tested.

Grades 3-8 STAAR English or Spanish Raw Score % Correct: Spring 2012						
Grade	N Tested	Reading	Mathematics	Writing	Science	Social Studies
3						
4						
5						
6	12	59	31			
7	16	56	34	56		
8	17	57	33		49	38
Total	45	57	33	56	49	38

Grade 9 End of Course % Met Satisfactory Standard: Spring 2012			
Subject	N Tested	% Satisfactory	Subject
Algebra I			World Geography
Geometry			English I Reading
Biology			English I Writing
			Total

Grades 10-11 TAKS English or Spanish All Students - % Passing												
Grade	N Tested			ELA			Mathematics			Science		
	2011	2012	(+/-)	2011	2012	(+/-)	2011	2012	(+/-)	2011	2012	(+/-)
10												
11												
Total												

Grades 1-8 Stanford 10 Non-Special-Education - NCEs																		
Grade	N Tested			Reading			Mathematics			Language			Enviro./Science			Social Science		
	2011	2012	(+/-)	2011	2012	(+/-)	2011	2012	(+/-)	2011	2012	(+/-)	2011	2012	(+/-)	2011	2012	(+/-)
1																		
2																		
3																		
4																		
5																		
6	23	9	-14	36	41	5	43	38	-5	41	50	9	41	42	1	33	41	8
7	24	15	-9	41	41	0	38	38	0	41	42	1	47	50	3	42	37	-5
8	14	17	3	44	41	-3	52	34	-18	40	44	4	55	52	-3	45	35	-10
Total	61	41	-20	40	41	1	43	36	-7	41	45	4	47	49	2	39	37	-2

Grades 1-8 Aprenda 3 Non-Special-Education - NCEs																		
Grade	N Tested			Reading			Mathematics			Language			Enviro./Science			Social Science		
	2011	2012	(+/-)	2011	2012	(+/-)	2011	2012	(+/-)	2011	2012	(+/-)	2011	2012	(+/-)	2011	2012	(+/-)
1																		
2																		
3																		
4																		
5																		
6																		
7																		
8																		
Total																		

Demographics -Title I Students by Ethnicity

Ethnicity	Total Unduplicated (N)		
	2011	2012	(+/-)
African American	17	13	-4
American Indian	1	1	0
Asian/Pacific Islander	12	12	0
Hispanic	421	422	1
White	10	11	1
Total Enrollment	461	459	-2

Notes:

The number tested is based on the number of students taking the Reading portion of each test. For grades and subjects with multiple test administrations, the first administration results are used.

An "*" represents categories where the student counts were less than 5. If there are no data reported, then no students were tested.

Grades 3-8 STAAR English or Spanish Raw Score % Correct: Spring 2012

Grade	N Tested	Reading	Mathematics	Writing	Science	Social Studies
3						
4						
5						
6						
7						
8						
Total						

Grade 9 End of Course % Met Satisfactory Standard: Spring 2012

N Tested			% Satisfactory			N Tested			% Satisfactory								
Subject						Subject											
Algebra I			68			96			World Geography			125			100		
Geometry			52			100			English I Reading			126			85		
Biology			125			99			English I Writing			126			93		
Total						622						95					

Grades 10-11 TAKS English or Spanish All Students - % Passing

Grade	N Tested			ELA			Mathematics			Science			Social Studies		
	2011	2012	(+/-)	2011	2012	(+/-)	2011	2012	(+/-)	2011	2012	(+/-)	2011	2012	(+/-)
10	103	119	16	99	100	1	98	99	1	99	99	0	100	100	0
11	105	99	-6	100	99	-1	100	100	0	100	100	0	100	100	0
Total	208	218	10	100	100	0	99	100	1	100	100	0	100	100	0

Grades 1-8 Stanford 10 Non-Special-Education - NCEs

Grade	N Tested			Reading			Mathematics			Language			Enviro./Science			Social Science		
	2011	2012	(+/-)	2011	2012	(+/-)	2011	2012	(+/-)	2011	2012	(+/-)	2011	2012	(+/-)	2011	2012	(+/-)
1																		
2																		
3																		
4																		
5																		
6																		
7																		
8																		
Total																		

Grades 1-8 Aprenda 3 Non-Special-Education - NCEs

Grade	N Tested			Reading			Mathematics			Language			Enviro./Science			Social Science		
	2011	2012	(+/-)	2011	2012	(+/-)	2011	2012	(+/-)	2011	2012	(+/-)	2011	2012	(+/-)	2011	2012	(+/-)
1																		
2																		
3																		
4																		
5																		
6																		
7																		
8																		
Total																		

Notes:

The number tested is based on the number of students taking the Reading portion of each test. For grades and subjects with multiple test administrations, the first administration results are used.

An "" represents categories where the student counts were less than 5. If there are no data reported, then no students were tested.

	N Tested	% Satisfactory		N Tested	% Satisfactory
Subject			Subject		
Algebra I	59	88	World Geography	105	91
Geometry	45	100	English I Reading	104	80
Biology	105	98	English I Writing	104	63
			Total	522	85

[illegible][illegible]

Notes:

The number tested is based on the number of students taking the Reading portion of each test. For grades and subjects with multiple test administrations, the first administration results are used.

An "" represents categories where the student counts were less than 5. If there are no data reported, then no students were tested.

[illegible]

Demographics -Title I Students by Ethnicity			
Ethnicity	Total Unduplicated (N)		
	2011	2012	(+/-)
African American	116	119	3
Asian/Pacific Islander	2	2	0
Hispanic	1,109	1,237	128
White	2	3	1
Two or More	0	1	1
Total Enrollment	1,229	1,362	133

Notes:

The number tested is based on the number of students taking the Reading portion of each test. For grades and subjects with multiple test administrations, the first administration results are used.

An "" represents categories where the student counts were less than 5. If there are no data reported, then no students were tested.

Grades 3-8 STAAR English or Spanish Raw Score % Correct: Spring 2012						
Grade	N Tested	Reading	Mathematics	Writing	Science	Social Studies
3	273	59	65			
4	207	61	73	56		
5	211	62	66		70	
6						
7						
8						
Total	691	61	68	56	70	

Grade 9 End of Course % Met Satisfactory Standard: Spring 2012			
Subject	N Tested	% Satisfactory	Subject
Algebra I			World Geography
Geometry			English I Reading
Biology			English I Writing
			Total

Grades 10-11 TAKS English or Spanish All Students - % Passing												
Grade	N Tested			ELA			Mathematics			Science		
	2011	2012	(+/-)	2011	2012	(+/-)	2011	2012	(+/-)	2011	2012	(+/-)
10												
11												
Total												

Grades 1-8 Stanford 10 Non-Special-Education - NCEs																		
Grade	N Tested			Reading			Mathematics			Language			Enviro./Science			Social Science		
	2011	2012	(+/-)	2011	2012	(+/-)	2011	2012	(+/-)	2011	2012	(+/-)	2011	2012	(+/-)	2011	2012	(+/-)
1	330	338	8	43	45	2	47	47	0	44	45	1	33	36	3			
2	287	309	22	39	39	0	39	44	5	38	41	3	38	47	9			
3	225	272	47	42	41	-1	50	57	7	42	42	0	41	47	6	41	42	1
4	201	206	5	45	46	1	53	57	4	57	51	-6	43	45	2	42	41	-1
5	162	211	49	44	39	-5	58	52	-6	48	43	-5	55	54	-1	50	38	-12
6																		
7																		
8																		
Total	1,205	1,336	131	42	42	0	48	50	2	45	44	-1	40	45	5	44	40	-4

Grades 1-8 Aprenda 3 Non-Special-Education - NCEs																		
Grade	N Tested			Reading			Mathematics			Language			Enviro./Science			Social Science		
	2011	2012	(+/-)	2011	2012	(+/-)	2011	2012	(+/-)	2011	2012	(+/-)	2011	2012	(+/-)	2011	2012	(+/-)
1																		
2																		
3																		
4																		
5																		
6																		
7																		
8																		
Total																		

Demographics -Title I Students by Ethnicity			
Ethnicity	Total Unduplicated (N)		
	2011	2012	(+/-)
African American	13	12	-1
Asian/Pacific Islander	2	0	-2
Hispanic	270	329	59
White	4	3	-1
Total Enrollment	289	344	55

Notes:

The number tested is based on the number of students taking the Reading portion of each test. For grades and subjects with multiple test administrations, the first administration results are used.

An "*" represents categories where the student counts were less than 5. If there are no data reported, then no students were tested.

Grades 3-8 STAAR English or Spanish Raw Score % Correct: Spring 2012						
Grade	N Tested	Reading	Mathematics	Writing	Science	Social Studies
3						
4						
5						
6	160	65	59			
7	110	64		60		
8	67	64	62		57	42
Total	337	64	60	60	57	42

Grade 9 End of Course % Met Satisfactory Standard: Spring 2012			
Subject	N Tested	% Satisfactory	Subject
Algebra I			World Geography
Geometry			English I Reading
Biology			English I Writing
			Total

Grades 10-11 TAKS English or Spanish All Students - % Passing												
Grade	N Tested			ELA			Mathematics			Science		
	2011	2012	(+/-)	2011	2012	(+/-)	2011	2012	(+/-)	2011	2012	(+/-)
10												
11												
Total												

Grades 1-8 Stanford 10 Non-Special-Education - NCEs																		
Grade	N Tested			Reading			Mathematics			Language			Enviro./Science			Social Science		
	2011	2012	(+/-)	2011	2012	(+/-)	2011	2012	(+/-)	2011	2012	(+/-)	2011	2012	(+/-)	2011	2012	(+/-)
1																		
2																		
3																		
4																		
5																		
6	106	160	54	41	43	2	56	56	0	43	48	5	53	51	-2	40	49	9
7	69	109	40	41	44	3	64	58	-6	46	46	0	54	60	6	40	48	8
8	93	67	-26	57	41	-16	72	64	-8	56	45	-11	70	56	-14	59	45	-14
Total	268	336	68	46	43	-3	64	58	-6	48	46	-2	59	55	-4	47	48	1

Grades 1-8 Aprenda 3 Non-Special-Education - NCEs																		
Grade	N Tested			Reading			Mathematics			Language			Enviro./Science			Social Science		
	2011	2012	(+/-)	2011	2012	(+/-)	2011	2012	(+/-)	2011	2012	(+/-)	2011	2012	(+/-)	2011	2012	(+/-)
1																		
2																		
3																		
4																		
5																		
6																		
7																		
8																		
Total																		

Demographics -Title I Students by Ethnicity			
Ethnicity	Total Unduplicated (N)		
	2011	2012	(+/-)
African American	36	66	30
Hispanic	24	27	3
White	0	1	1
Total Enrollment	60	94	34

Notes:

The number tested is based on the number of students taking the Reading portion of each test. For grades and subjects with multiple test administrations, the first administration results are used.

An "*" represents categories where the student counts were less than 5. If there are no data reported, then no students were tested.

Grades 3-8 STAAR English or Spanish Raw Score % Correct: Spring 2012						
Grade	N Tested	Reading	Mathematics	Writing	Science	Social Studies
3						
4						
5						
6	50	65	39			
7	34	66	45	60		
8	8	0	45			
Total	92	60	43	60		

Grade 9 End of Course % Met Satisfactory Standard: Spring 2012			
Subject	N Tested	% Satisfactory	Subject
Algebra I			World Geography
Geometry			English I Reading
Biology			English I Writing
			Total

Grades 10-11 TAKS English or Spanish All Students - % Passing												
Grade	N Tested			ELA			Mathematics			Science		
	2011	2012	(+/-)	2011	2012	(+/-)	2011	2012	(+/-)	2011	2012	(+/-)
10												
11												
Total												

Grades 1-8 Stanford 10 Non-Special-Education - NCEs																		
Grade	N Tested			Reading			Mathematics			Language			Enviro./Science			Social Science		
	2011	2012	(+/-)	2011	2012	(+/-)	2011	2012	(+/-)	2011	2012	(+/-)	2011	2012	(+/-)	2011	2012	(+/-)
1																		
2																		
3																		
4																		
5																		
6	54	47	-7	52	44	-8	56	41	-15	51	43	-8	59	42	-17	45	37	-8
7		33			50			49			48			55			47	
8																		
Total	54	80	26	52	46	-6	56	44	-12	51	45	-6	59	48	-11	45	41	-4

Grades 1-8 Aprenda 3 Non-Special-Education - NCEs																		
Grade	N Tested			Reading			Mathematics			Language			Enviro./Science			Social Science		
	2011	2012	(+/-)	2011	2012	(+/-)	2011	2012	(+/-)	2011	2012	(+/-)	2011	2012	(+/-)	2011	2012	(+/-)
1																		
2																		
3																		
4																		
5																		
6																		
7																		
8																		
Total																		

Demographics -Title I Students by Ethnicity			
Ethnicity	Total Unduplicated (N)		
	2011	2012	(+/-)
African American	49	56	7
American Indian	0	1	1
Asian/Pacific Islander	3	2	-1
Hispanic	169	240	71
White	2	1	-1
Total Enrollment	223	300	77

Notes:

The number tested is based on the number of students taking the Reading portion of each test. For grades and subjects with multiple test administrations, the first administration results are used.

An "*" represents categories where the student counts were less than 5. If there are no data reported, then no students were tested.

Grades 3-8 STAAR English or Spanish Raw Score % Correct: Spring 2012						
Grade	N Tested	Reading	Mathematics	Writing	Science	Social Studies
3						
4						
5						
6	81	69	56			
7	98	71	*	64		
8	109	76	54		62	66
Total	288	72	55	64	62	66

Grade 9 End of Course % Met Satisfactory Standard: Spring 2012			
Subject	N Tested	% Satisfactory	Subject
Algebra I			World Geography
Geometry			English I Reading
Biology			English I Writing
			Total

Grades 10-11 TAKS English or Spanish All Students - % Passing												
Grade	N Tested			ELA			Mathematics			Science		
	2011	2012	(+/-)	2011	2012	(+/-)	2011	2012	(+/-)	2011	2012	(+/-)
10												
11												
Total												

Grades 1-8 Stanford 10 Non-Special-Education - NCEs																		
Grade	N Tested			Reading			Mathematics			Language			Enviro./Science			Social Science		
	2011	2012	(+/-)	2011	2012	(+/-)	2011	2012	(+/-)	2011	2012	(+/-)	2011	2012	(+/-)	2011	2012	(+/-)
1																		
2																		
3																		
4																		
5																		
6	105	80	-25	54	44	-10	59	48	-11	52	47	-5	61	52	-9	49	44	-5
7	105	97	-8	54	55	1	68	54	-14	57	52	-5	58	60	2	51	55	4
8		109			53			59			50			60			59	
Total	210	286	76	54	51	-3	63	54	-9	55	50	-5	59	57	-2	50	53	3

Grades 1-8 Aprenda 3 Non-Special-Education - NCEs																		
Grade	N Tested			Reading			Mathematics			Language			Enviro./Science			Social Science		
	2011	2012	(+/-)	2011	2012	(+/-)	2011	2012	(+/-)	2011	2012	(+/-)	2011	2012	(+/-)	2011	2012	(+/-)
1																		
2																		
3																		
4																		
5																		
6																		
7																		
8																		
Total																		

Demographics -Title I Students by Ethnicity			
Ethnicity	Total Unduplicated (N)		
	2011	2012	(+/-)
African American	82	72	-10
Asian/Pacific Islander	6	7	1
Hispanic	55	35	-20
White	5	4	-1
Total Enrollment	148	118	-30

Notes:

The number tested is based on the number of students taking the Reading portion of each test. For grades and subjects with multiple test administrations, the first administration results are used.

An "" represents categories where the student counts were less than 5. If there are no data reported, then no students were tested.

Grades 3-8 STAAR English or Spanish Raw Score % Correct: Spring 2012						
Grade	N Tested	Reading	Mathematics	Writing	Science	Social Studies
3						
4						
5						
6						
7						
8	111		46			
Total	111		46			

Grade 9 End of Course % Met Satisfactory Standard: Spring 2012					
Subject	N Tested		% Satisfactory		Subject
Algebra I	13		77		World Geography
Geometry	13		46		English I Reading
Biology					English I Writing
					Total
					68
					57

Grades 10-11 TAKS English or Spanish All Students - % Passing												
Grade	N Tested			ELA			Mathematics			Science		
	2011	2012	(+/-)	2011	2012	(+/-)	2011	2012	(+/-)	2011	2012	(+/-)
10	32	24	-8	91	92	1	81	83	2	66	75	9
11	58	29	-29	98	97	-1	95	100	5	98	100	2
Total	90	53	-37	96	94	-2	90	92	2	87	89	2

Grades 1-8 Stanford 10 Non-Special-Education - NCEs																		
Grade	N Tested			Reading			Mathematics			Language			Enviro./Science			Social Science		
	2011	2012	(+/-)	2011	2012	(+/-)	2011	2012	(+/-)	2011	2012	(+/-)	2011	2012	(+/-)	2011	2012	(+/-)
1																		
2																		
3																		
4																		
5																		
6																		
7																		
8																		
Total																		

Grades 1-8 Aprenda 3 Non-Special-Education - NCEs																		
Grade	N Tested			Reading			Mathematics			Language			Enviro./Science			Social Science		
	2011	2012	(+/-)	2011	2012	(+/-)	2011	2012	(+/-)	2011	2012	(+/-)	2011	2012	(+/-)	2011	2012	(+/-)
1																		
2																		
3																		
4																		
5																		
6																		
7																		
8																		
Total																		

Demographics -Title I Students by Ethnicity			
Ethnicity	Total Unduplicated (N)		
	2011	2012	(+/-)
African American	22	22	0
Hispanic	80	148	68
White	1	1	0
Two or More	0	1	1
Total Enrollment	103	172	69

Notes:

The number tested is based on the number of students taking the Reading portion of each test. For grades and subjects with multiple test administrations, the first administration results are used.

An "***" represents categories where the student counts were less than 5. If there are no data reported, then no students were tested.

Grades 3-8 STAAR English or Spanish Raw Score % Correct: Spring 2012						
Grade	N Tested	Reading	Mathematics	Writing	Science	Social Studies
3						
4						
5						
6						
7						
8						
Total						

Grade 9 End of Course % Met Satisfactory Standard: Spring 2012					
Subject	N Tested		% Satisfactory		Subject
Algebra I	78		85		World Geography
Geometry	78		77		English I Reading
Biology	78		95		English I Writing
					Total
					468
					74

Grades 10-11 TAKS English or Spanish All Students - % Passing												
Grade	N Tested			ELA			Mathematics			Science		
	2011	2012	(+/-)	2011	2012	(+/-)	2011	2012	(+/-)	2011	2012	(+/-)
10	38	55	17	95	96	1	95	91	-4	82	96	14
11		28			96			100			100	
Total	38	83	45	95	96	1	95	94	-1	82	98	16

Grades 1-8 Stanford 10 Non-Special-Education - NCEs																		
Grade	N Tested			Reading			Mathematics			Language			Enviro./Science			Social Science		
	2011	2012	(+/-)	2011	2012	(+/-)	2011	2012	(+/-)	2011	2012	(+/-)	2011	2012	(+/-)	2011	2012	(+/-)
1																		
2																		
3																		
4																		
5																		
6																		
7																		
8																		
Total																		

Grades 1-8 Aprenda 3 Non-Special-Education - NCEs																		
Grade	N Tested			Reading			Mathematics			Language			Enviro./Science			Social Science		
	2011	2012	(+/-)	2011	2012	(+/-)	2011	2012	(+/-)	2011	2012	(+/-)	2011	2012	(+/-)	2011	2012	(+/-)
1																		
2																		
3																		
4																		
5																		
6																		
7																		
8																		
Total																		

Demographics -Title I Students by Ethnicity

Ethnicity	Total Unduplicated (N)		
	2011	2012	(+/-)
African American	156	139	-17
Asian/Pacific Islander	2	4	2
Hispanic	619	670	51
White	28	21	-7
Total Enrollment	805	834	29

Notes:

The number tested is based on the number of students taking the Reading portion of each test. For grades and subjects with multiple test administrations, the first administration results are used.

An "***" represents categories where the student counts were less than 5. If there are no data reported, then no students were tested.

Grades 3-8 STAAR English or Spanish Raw Score % Correct: Spring 2012

Grade	N Tested	Reading	Mathematics	Writing	Science	Social Studies
3						
4						
5						
6						
7						
8						
Total						

Grade 9 End of Course % Met Satisfactory Standard: Spring 2012

N Tested			% Satisfactory		
Subject					
Algebra I	188	48			
Geometry	44	84			
Biology	231	77			
Total			52		

N Tested			% Satisfactory		
Subject					
World Geography	235	60			
English I Reading	236	42			
English I Writing	234	28			
Total	1,168	52			

Grades 10-11 TAKS English or Spanish All Students - % Passing

Grade	N Tested			ELA			Mathematics			Science			Social Studies		
	2011	2012	(+/-)	2011	2012	(+/-)	2011	2012	(+/-)	2011	2012	(+/-)	2011	2012	(+/-)
10	164	127	-37	83	87	4	70	59	-11	68	60	-8	93	86	-7
11	79	194	115	92	83	-9	89	77	-12	90	85	-5	97	93	-4
Total	243	321	78	86	84	-2	77	70	-7	75	75	0	94	91	-3

Grades 1-8 Stanford 10 Non-Special-Education - NCEs

Grade	N Tested			Reading			Mathematics			Language			Enviro./Science			Social Science		
	2011	2012	(+/-)	2011	2012	(+/-)	2011	2012	(+/-)	2011	2012	(+/-)	2011	2012	(+/-)	2011	2012	(+/-)
1																		
2																		
3																		
4																		
5																		
6																		
7																		
8																		
Total																		

Grades 1-8 Aprenda 3 Non-Special-Education - NCEs

Grade	N Tested			Reading			Mathematics			Language			Enviro./Science			Social Science		
	2011	2012	(+/-)	2011	2012	(+/-)	2011	2012	(+/-)	2011	2012	(+/-)	2011	2012	(+/-)	2011	2012	(+/-)
1																		
2																		
3																		
4																		
5																		
6																		
7																		
8																		
Total																		

Demographics -Title I Students by Ethnicity			
Ethnicity	Total Unduplicated (N)		
	2011	2012	(+/-)
African American	50	44	-6
Hispanic	20	24	4
White	5	3	-2
Total Enrollment	75	71	-4

Notes:

The number tested is based on the number of students taking the Reading portion of each test. For grades and subjects with multiple test administrations, the first administration results are used.

An "*" represents categories where the student counts were less than 5. If there are no data reported, then no students were tested.

Grades 3-8 STAAR English or Spanish Raw Score % Correct: Spring 2012						
Grade	N Tested	Reading	Mathematics	Writing	Science	Social Studies
3						
4						
5						
6						
7	2			*		
8						
Total	2			*		

Grade 9 End of Course % Met Satisfactory Standard: Spring 2012			
Subject	N Tested	% Satisfactory	Subject
Algebra I			World Geography
Geometry			English I Reading
Biology			English I Writing
			Total

Grades 10-11 TAKS English or Spanish All Students - % Passing												
Grade	N Tested			ELA			Mathematics			Science		
	2011	2012	(+/-)	2011	2012	(+/-)	2011	2012	(+/-)	2011	2012	(+/-)
10	4	1	-3	*	*		*					
11	6			17			*			*		
Total	10	1	-9	*	*		*			*		

Grades 1-8 Stanford 10 Non-Special-Education - NCEs																		
Grade	N Tested			Reading			Mathematics			Language			Enviro./Science			Social Science		
	2011	2012	(+/-)	2011	2012	(+/-)	2011	2012	(+/-)	2011	2012	(+/-)	2011	2012	(+/-)	2011	2012	(+/-)
1																		
2																		
3																		
4																		
5																		
6																		
7																		
8	1			*									*					
Total	1			*									*					

Grades 1-8 Aprenda 3 Non-Special-Education - NCEs																		
Grade	N Tested			Reading			Mathematics			Language			Enviro./Science			Social Science		
	2011	2012	(+/-)	2011	2012	(+/-)	2011	2012	(+/-)	2011	2012	(+/-)	2011	2012	(+/-)	2011	2012	(+/-)
1																		
2																		
3																		
4																		
5																		
6																		
7																		
8																		
Total																		

Demographics -Title I Students by Ethnicity			
Ethnicity	Total Unduplicated (N)		
	2011	2012	(+/-)
African American	179	209	30
Hispanic	10	7	-3
Two or More	0	2	2
Total Enrollment	189	218	29

Notes:

The number tested is based on the number of students taking the Reading portion of each test. For grades and subjects with multiple test administrations, the first administration results are used.

An "*" represents categories where the student counts were less than 5. If there are no data reported, then no students were tested.

Grades 3-8 STAAR English or Spanish Raw Score % Correct: Spring 2012						
Grade	N Tested	Reading	Mathematics	Writing	Science	Social Studies
3						
4						
5						
6						
7						
8						
Total						

Grade 9 End of Course % Met Satisfactory Standard: Spring 2012					
Subject	N Tested		% Satisfactory		Subject
Algebra I	18		11		World Geography
Geometry					English I Reading
Biology	18		28		English I Writing
					Total
					90
					9

Grades 10-11 TAKS English or Spanish All Students - % Passing												
Grade	N Tested			ELA			Mathematics			Science		
	2011	2012	(+/-)	2011	2012	(+/-)	2011	2012	(+/-)	2011	2012	(+/-)
10	31	33	2	48	42	-6	0	13	13	4	5	1
11	45	32	-13	82	59	-23	40	18	-22	55	42	-13
Total	76	65	-11	68	51	-17	25	16	-9	35	27	-8

Grades 1-8 Stanford 10 Non-Special-Education - NCEs																		
Grade	N Tested			Reading			Mathematics			Language			Enviro./Science			Social Science		
	2011	2012	(+/-)	2011	2012	(+/-)	2011	2012	(+/-)	2011	2012	(+/-)	2011	2012	(+/-)	2011	2012	(+/-)
1																		
2																		
3																		
4																		
5																		
6																		
7																		
8																		
Total																		

Grades 1-8 Aprenda 3 Non-Special-Education - NCEs																		
Grade	N Tested			Reading			Mathematics			Language			Enviro./Science			Social Science		
	2011	2012	(+/-)	2011	2012	(+/-)	2011	2012	(+/-)	2011	2012	(+/-)	2011	2012	(+/-)	2011	2012	(+/-)
1																		
2																		
3																		
4																		
5																		
6																		
7																		
8																		
Total																		

Demographics -Title I Students by Ethnicity			
Ethnicity	Total Unduplicated (N)		
	2011	2012	(+/-)
African American	167	187	20
American Indian	3	2	-1
Asian/Pacific Islander	7	3	-4
Hispanic	193	202	9
White	14	18	4
Two or More	1	2	1
Total Enrollment	385	414	29

Notes:

The number tested is based on the number of students taking the Reading portion of each test. For grades and subjects with multiple test administrations, the first administration results are used.

An "*" represents categories where the student counts were less than 5. If there are no data reported, then no students were tested.

Grades 3-8 STAAR English or Spanish Raw Score % Correct: Spring 2012						
Grade	N Tested	Reading	Mathematics	Writing	Science	Social Studies
3						
4						
5						
6						
7						
8						
Total						

Grade 9 End of Course % Met Satisfactory Standard: Spring 2012					
Subject	N Tested	% Satisfactory	Subject	N Tested	% Satisfactory
Algebra I	91	98	World Geography	117	90
Geometry	26	92	English I Reading	117	84
Biology	117	91	English I Writing	117	74
			Total	585	87

Grades 10-11 TAKS English or Spanish All Students - % Passing															
Grade	N Tested			ELA			Mathematics			Science			Social Studies		
	2011	2012	(+/-)	2011	2012	(+/-)	2011	2012	(+/-)	2011	2012	(+/-)	2011	2012	(+/-)
10	93	110	17	100	95	-5	99	94	-5	95	97	2	100	99	-1
11	87	83	-4	100	100	0	99	100	1	99	100	1	100	100	0
Total	180	193	13	100	97	-3	99	96	-3	97	98	1	100	99	-1

Grades 1-8 Stanford 10 Non-Special-Education - NCEs																		
Grade	N Tested			Reading			Mathematics			Language			Enviro./Science			Social Science		
	2011	2012	(+/-)	2011	2012	(+/-)	2011	2012	(+/-)	2011	2012	(+/-)	2011	2012	(+/-)	2011	2012	(+/-)
1																		
2																		
3																		
4																		
5																		
6																		
7																		
8																		
Total																		

Grades 1-8 Aprenda 3 Non-Special-Education - NCEs																		
Grade	N Tested			Reading			Mathematics			Language			Enviro./Science			Social Science		
	2011	2012	(+/-)	2011	2012	(+/-)	2011	2012	(+/-)	2011	2012	(+/-)	2011	2012	(+/-)	2011	2012	(+/-)
1																		
2																		
3																		
4																		
5																		
6																		
7																		
8																		
Total																		

Demographics -Title I Students by Ethnicity

Ethnicity	Total Unduplicated (N)		
	2011	2012	(+/-)
African American	93	190	97
American Indian	2	3	1
Asian/Pacific Islander	3	10	7
Hispanic	1,748	2,399	651
White	28	50	22
Total Enrollment	1,874	2,652	778

Notes:

The number tested is based on the number of students taking the Reading portion of each test. For grades and subjects with multiple test administrations, the first administration results are used.

An "***" represents categories where the student counts were less than 5. If there are no data reported, then no students were tested.

Grades 3-8 STAAR English or Spanish Raw Score % Correct: Spring 2012

Grade	N Tested	Reading	Mathematics	Writing	Science	Social Studies
3						
4						
5						
6						
7						
8						
Total						

Grade 9 End of Course % Met Satisfactory Standard: Spring 2012

Subject	N Tested		% Satisfactory		Subject	N Tested		% Satisfactory	
Algebra I	542		73		World Geography	597		64	
Geometry	62		98		English I Reading	619		48	
Biology	316		79		English I Writing	616		33	
					Total	2,752		58	

Grades 10-11 TAKS English or Spanish All Students - % Passing

Grade	N Tested			ELA			Mathematics			Science			Social Studies		
	2011	2012	(+/-)	2011	2012	(+/-)	2011	2012	(+/-)	2011	2012	(+/-)	2011	2012	(+/-)
10	626	558	-68	82	86	4	65	70	5	59	60	1	91	93	2
11	524	543	19	87	87	0	80	86	6	78	86	8	96	96	0
Total	1,150	1,101	-49	84	86	2	72	78	6	68	73	5	94	94	0

Grades 1-8 Stanford 10 Non-Special-Education - NCEs

Grade	N Tested			Reading			Mathematics			Language			Enviro./Science			Social Science		
	2011	2012	(+/-)	2011	2012	(+/-)	2011	2012	(+/-)	2011	2012	(+/-)	2011	2012	(+/-)	2011	2012	(+/-)
1																		
2																		
3																		
4																		
5																		
6																		
7																		
8																		
Total																		

Grades 1-8 Aprenda 3 Non-Special-Education - NCEs

Grade	N Tested			Reading			Mathematics			Language			Enviro./Science			Social Science		
	2011	2012	(+/-)	2011	2012	(+/-)	2011	2012	(+/-)	2011	2012	(+/-)	2011	2012	(+/-)	2011	2012	(+/-)
1																		
2																		
3																		
4																		
5																		
6																		
7																		
8																		
Total																		

Demographics -Title I Students by Ethnicity			
Ethnicity	Total Unduplicated (N)		
	2011	2012	(+/-)
African American	37	150	113
Hispanic	77	73	-4
White	1	2	1
Total Enrollment	115	225	110

Notes:

The number tested is based on the number of students taking the Reading portion of each test. For grades and subjects with multiple test administrations, the first administration results are used.

An "*" represents categories where the student counts were less than 5. If there are no data reported, then no students were tested.

Grades 3-8 STAAR English or Spanish Raw Score % Correct: Spring 2012						
Grade	N Tested	Reading	Mathematics	Writing	Science	Social Studies
3						
4						
5	42	51	41		45	
6	42	46	29			
7	38	41	30	44		
8	62	56	40		41	31
Total	184	49	36	44	42	31

Grade 9 End of Course % Met Satisfactory Standard: Spring 2012			
Subject	N Tested	% Satisfactory	Subject
Algebra I			World Geography
Geometry			English I Reading
Biology			English I Writing
			Total

Grades 10-11 TAKS English or Spanish All Students - % Passing												
Grade	N Tested			ELA			Mathematics			Science		
	2011	2012	(+/-)	2011	2012	(+/-)	2011	2012	(+/-)	2011	2012	(+/-)
10												
11												
Total												

Grades 1-8 Stanford 10 Non-Special-Education - NCEs																		
Grade	N Tested			Reading			Mathematics			Language			Enviro./Science			Social Science		
	2011	2012	(+/-)	2011	2012	(+/-)	2011	2012	(+/-)	2011	2012	(+/-)	2011	2012	(+/-)	2011	2012	(+/-)
1																		
2																		
3																		
4																		
5	21	38	17	34	20	-14	40	21	-19	40	26	-14	39	30	-9	34	23	-11
6	25	39	14	26	22	-4	42	24	-18	33	30	-3	36	29	-7	26	22	-4
7	27	35	8	35	27	-8	43	32	-11	36	34	-2	35	41	6	32	33	1
8	29	54	25	36	35	-1	42	30	-12	36	38	2	43	44	1	36	32	-4
Total	102	166	64	33	27	-6	42	27	-15	36	32	-4	38	36	-2	32	28	-4

Grades 1-8 Aprenda 3 Non-Special-Education - NCEs																		
Grade	N Tested			Reading			Mathematics			Language			Enviro./Science			Social Science		
	2011	2012	(+/-)	2011	2012	(+/-)	2011	2012	(+/-)	2011	2012	(+/-)	2011	2012	(+/-)	2011	2012	(+/-)
1																		
2																		
3																		
4																		
5																		
6																		
7																		
8																		
Total																		

Demographics -Title I Students by Ethnicity			
Ethnicity	Total Unduplicated (N)		
	2011	2012	(+/-)
African American	418	390	-28
American Indian	1	0	-1
Asian/Pacific Islander	2	0	-2
Hispanic	167	148	-19
White	2	1	-1
Two or More	0	1	1
Total Enrollment	590	540	-50

Notes:

The number tested is based on the number of students taking the Reading portion of each test. For grades and subjects with multiple test administrations, the first administration results are used.

An "*" represents categories where the student counts were less than 5. If there are no data reported, then no students were tested.

Grades 3-8 STAAR English or Spanish Raw Score % Correct: Spring 2012						
Grade	N Tested	Reading	Mathematics	Writing	Science	Social Studies
3						
4						
5						
6						
7						
8						
Total						

Grade 9 End of Course % Met Satisfactory Standard: Spring 2012					
Subject	N Tested	% Satisfactory	Subject	N Tested	% Satisfactory
Algebra I	126	72	World Geography	133	50
Geometry	4	*	English I Reading	127	35
Biology	134	69	English I Writing	129	29
			Total	653	52

Grades 10-11 TAKS English or Spanish All Students - % Passing															
Grade	N Tested			ELA			Mathematics			Science			Social Studies		
	2011	2012	(+/-)	2011	2012	(+/-)	2011	2012	(+/-)	2011	2012	(+/-)	2011	2012	(+/-)
10	95	66	-29	77	73	-4	48	67	19	40	30	-10	77	80	3
11	118	84	-34	92	85	-7	79	67	-12	75	80	5	98	96	-2
Total	213	150	-63	85	79	-6	65	67	2	60	58	-2	89	89	0

Grades 1-8 Stanford 10 Non-Special-Education - NCEs																		
Grade	N Tested			Reading			Mathematics			Language			Enviro./Science			Social Science		
	2011	2012	(+/-)	2011	2012	(+/-)	2011	2012	(+/-)	2011	2012	(+/-)	2011	2012	(+/-)	2011	2012	(+/-)
1																		
2																		
3																		
4																		
5																		
6																		
7																		
8																		
Total																		

Grades 1-8 Aprenda 3 Non-Special-Education - NCEs																		
Grade	N Tested			Reading			Mathematics			Language			Enviro./Science			Social Science		
	2011	2012	(+/-)	2011	2012	(+/-)	2011	2012	(+/-)	2011	2012	(+/-)	2011	2012	(+/-)	2011	2012	(+/-)
1																		
2																		
3																		
4																		
5																		
6																		
7																		
8																		
Total																		

Demographics -Title I Students by Ethnicity

Ethnicity	Total Unduplicated (N)		
	2011	2012	(+/-)
African American	574	456	-118
American Indian	5	5	0
Asian/Pacific Islander	5	6	1
Hispanic	505	446	-59
White	18	10	-8
Two or More	2	2	0
Total Enrollment	1,109	925	-184

Notes:

The number tested is based on the number of students taking the Reading portion of each test. For grades and subjects with multiple test administrations, the first administration results are used.

An "*" represents categories where the student counts were less than 5. If there are no data reported, then no students were tested.

Grades 3-8 STAAR English or Spanish Raw Score % Correct: Spring 2012

Grade	N Tested	Reading	Mathematics	Writing	Science	Social Studies
3						
4						
5						
6						
7						
8						
Total						

Grade 9 End of Course % Met Satisfactory Standard: Spring 2012

Mathematics			Language Arts		
Subject	N Tested	% Satisfactory	Subject	N Tested	% Satisfactory
Algebra I	152	93	World Geography	181	84
Geometry	30	100	English I Reading	182	75
Biology	180	94	English I Writing	182	60
			Total	907	81

Grades 10-11 TAKS English or Spanish All Students - % Passing

Grade	N Tested			ELA			Mathematics			Science			Social Studies		
	2011	2012	(+/-)	2011	2012	(+/-)	2011	2012	(+/-)	2011	2012	(+/-)	2011	2012	(+/-)
10	242	216	-26	90	88	-2	76	78	2	74	68	-6	95	90	-5
11	238	243	5	93	92	-1	89	95	6	90	97	7	95	100	5
Total	480	459	-21	92	90	-2	82	87	5	82	84	2	95	95	0

Grades 1-8 Stanford 10 Non-Special-Education - NCEs

Grade	N Tested			Reading			Mathematics			Language			Enviro./Science			Social Science		
	2011	2012	(+/-)	2011	2012	(+/-)	2011	2012	(+/-)	2011	2012	(+/-)	2011	2012	(+/-)	2011	2012	(+/-)
1																		
2																		
3																		
4																		
5																		
6																		
7																		
8																		
Total																		

Grades 1-8 Aprenda 3 Non-Special-Education - NCEs

Grade	N Tested			Reading			Mathematics			Language			Enviro./Science			Social Science		
	2011	2012	(+/-)	2011	2012	(+/-)	2011	2012	(+/-)	2011	2012	(+/-)	2011	2012	(+/-)	2011	2012	(+/-)
1																		
2																		
3																		
4																		
5																		
6																		
7																		
8																		
Total																		

Demographics -Title I Students by Ethnicity

Ethnicity	Total Unduplicated (N)		
	2011	2012	(+/-)
African American	411	410	-1
American Indian	1	0	-1
Hispanic	22	16	-6
White	1	1	0
Total Enrollment	435	427	-8

Notes:

The number tested is based on the number of students taking the Reading portion of each test. For grades and subjects with multiple test administrations, the first administration results are used.

An "*" represents categories where the student counts were less than 5. If there are no data reported, then no students were tested.

Grades 3-8 STAAR English or Spanish Raw Score % Correct: Spring 2012

Grade	N Tested	Reading	Mathematics	Writing	Science	Social Studies
3	40	62	60			
4	31	57	41	57		
5	23	47	41		54	
6	37	59				
7	34	63	40	58		
8	31	66	41		53	41
Total	196	60	46	58	53	41

Grade 9 End of Course % Met Satisfactory Standard: Spring 2012

N Tested		% Satisfactory	N Tested		% Satisfactory
Subject			Subject		
Algebra I			World Geography		
Geometry			English I Reading		
Biology			English I Writing		
			Total		

Grades 10-11 TAKS English or Spanish All Students - % Passing

Grade	N Tested			ELA			Mathematics			Science			Social Studies		
	2011	2012	(+/-)	2011	2012	(+/-)	2011	2012	(+/-)	2011	2012	(+/-)	2011	2012	(+/-)
10															
11															
Total															

Grades 1-8 Stanford 10 Non-Special-Education - NCEs

Grade	N Tested			Reading			Mathematics			Language			Enviro./Science			Social Science		
	2011	2012	(+/-)	2011	2012	(+/-)	2011	2012	(+/-)	2011	2012	(+/-)	2011	2012	(+/-)	2011	2012	(+/-)
1	36	47	11	53	46	-7	56	41	-15	58	49	-9	46	44	-2			
2	44	39	-5	38	41	3	37	34	-3	41	41	0	43	36	-7			
3	36	40	4	49	46	-3	61	52	-9	51	48	-3	49	43	-6	49	42	-7
4	36	31	-5	39	41	2	42	39	-3	43	46	3	37	37	0	39	39	0
5	37	22	-15	33	31	-2	35	32	-3	31	27	-4	34	41	7	29	33	4
6	39	37	-2	42	34	-8	45	34	-11	45	43	-2	44	36	-8	36	33	-3
7	40	33	-7	43	46	3	48	43	-5	45	49	4	40	51	11	42	40	-2
8	32	33	1	42	37	-5	48	42	-6	42	45	3	48	47	-1	42	42	0
Total	300	282	-18	42	41	-1	46	40	-6	44	44	0	43	42	-1	39	38	-1

Grades 1-8 Aprenda 3 Non-Special-Education - NCEs

Grade	N Tested			Reading			Mathematics			Language			Enviro./Science			Social Science		
	2011	2012	(+/-)	2011	2012	(+/-)	2011	2012	(+/-)	2011	2012	(+/-)	2011	2012	(+/-)	2011	2012	(+/-)
1																		
2																		
3																		
4																		
5																		
6																		
7																		
8																		
Total																		

Demographics -Title I Students by Ethnicity

Ethnicity	Total Unduplicated (N)		
	2011	2012	(+/-)
African American	504	435	-69
American Indian	9	7	-2
Hispanic	83	91	8
White	4	1	-3
Two or More	0	1	1
Total Enrollment	600	535	-65

Notes:

The number tested is based on the number of students taking the Reading portion of each test. For grades and subjects with multiple test administrations, the first administration results are used.

An "*" represents categories where the student counts were less than 5. If there are no data reported, then no students were tested.

Grades 3-8 STAAR English or Spanish Raw Score % Correct: Spring 2012

Grade	N Tested	Reading	Mathematics	Writing	Science	Social Studies
3						
4						
5						
6						
7						
8						
Total						

Grade 9 End of Course % Met Satisfactory Standard: Spring 2012

N Tested			% Satisfactory			N Tested			% Satisfactory								
Subject						Subject											
Algebra I			108			62			World Geography			117			41		
Geometry			8			88			English I Reading			121			33		
Biology			98			53			English I Writing			122			17		
Total						574						41					

Grades 10-11 TAKS English or Spanish All Students - % Passing

Grade	N Tested			ELA			Mathematics			Science			Social Studies		
	2011	2012	(+/-)	2011	2012	(+/-)	2011	2012	(+/-)	2011	2012	(+/-)	2011	2012	(+/-)
10	109	82	-27	75	74	-1	36	51	15	30	40	10	85	85	0
11	103	97	-6	90	82	-8	73	82	9	84	84	0	97	99	2
Total	212	179	-33	83	79	-4	54	67	13	56	64	8	91	93	2

Grades 1-8 Stanford 10 Non-Special-Education - NCEs

Grade	N Tested			Reading			Mathematics			Language			Enviro./Science			Social Science		
	2011	2012	(+/-)	2011	2012	(+/-)	2011	2012	(+/-)	2011	2012	(+/-)	2011	2012	(+/-)	2011	2012	(+/-)
1																		
2																		
3																		
4																		
5																		
6																		
7																		
8																		
Total																		

Grades 1-8 Aprenda 3 Non-Special-Education - NCEs

Grade	N Tested			Reading			Mathematics			Language			Enviro./Science			Social Science		
	2011	2012	(+/-)	2011	2012	(+/-)	2011	2012	(+/-)	2011	2012	(+/-)	2011	2012	(+/-)	2011	2012	(+/-)
1																		
2																		
3																		
4																		
5																		
6																		
7																		
8																		
Total																		

Demographics -Title I Students by Ethnicity

Ethnicity	Total Unduplicated (N)		
	2011	2012	(+/-)
African American	896	966	70
American Indian	9	6	-3
Asian/Pacific Islander	148	164	16
Hispanic	1,158	1,235	77
White	1,029	955	-74
Two or More	28	45	17
Total Enrollment	3,268	3,371	103

Notes:

The number tested is based on the number of students taking the Reading portion of each test. For grades and subjects with multiple test administrations, the first administration results are used.

An "***" represents categories where the student counts were less than 5. If there are no data reported, then no students were tested.

Grades 3-8 STAAR English or Spanish Raw Score % Correct: Spring 2012

Grade	N Tested	Reading	Mathematics	Writing	Science	Social Studies
3						
4						
5						
6						
7						
8						
Total						

Grade 9 End of Course % Met Satisfactory Standard: Spring 2012

N Tested			% Satisfactory			N Tested			% Satisfactory								
Subject						Subject											
Algebra I			527			84			World Geography			882			92		
Geometry			353			97			English I Reading			895			84		
Biology			881			94			English I Writing			896			74		
Total						4,434						87					

Grades 10-11 TAKS English or Spanish All Students - % Passing

Grade	N Tested			ELA			Mathematics			Science			Social Studies		
	2011	2012	(+/-)	2011	2012	(+/-)	2011	2012	(+/-)	2011	2012	(+/-)	2011	2012	(+/-)
10	765	866	101	94	94	0	85	86	1	82	89	7	97	98	1
11	589	720	131	96	96	0	93	96	3	96	97	1	98	100	2
Total	1,354	1,586	232	95	95	0	88	91	3	88	93	5	98	99	1

Grades 1-8 Stanford 10 Non-Special-Education - NCEs

Grade	N Tested			Reading			Mathematics			Language			Enviro./Science			Social Science		
	2011	2012	(+/-)	2011	2012	(+/-)	2011	2012	(+/-)	2011	2012	(+/-)	2011	2012	(+/-)	2011	2012	(+/-)
1																		
2																		
3																		
4																		
5																		
6																		
7																		
8																		
Total																		

Grades 1-8 Aprenda 3 Non-Special-Education - NCEs

Grade	N Tested			Reading			Mathematics			Language			Enviro./Science			Social Science		
	2011	2012	(+/-)	2011	2012	(+/-)	2011	2012	(+/-)	2011	2012	(+/-)	2011	2012	(+/-)	2011	2012	(+/-)
1																		
2																		
3																		
4																		
5																		
6																		
7																		
8																		
Total																		

Demographics -Title I Students by Ethnicity			
Ethnicity	Total Unduplicated (N)		
	2011	2012	(+/-)
African American	150	128	-22
American Indian	2	2	0
Asian/Pacific Islander	5	3	-2
Hispanic	394	396	2
White	15	17	2
Two or More	4	2	-2
Total Enrollment	570	548	-22

Notes:

The number tested is based on the number of students taking the Reading portion of each test. For grades and subjects with multiple test administrations, the first administration results are used.

An "*" represents categories where the student counts were less than 5. If there are no data reported, then no students were tested.

Grades 3-8 STAAR English or Spanish Raw Score % Correct: Spring 2012						
Grade	N Tested	Reading	Mathematics	Writing	Science	Social Studies
3						
4						
5						
6						
7						
8						
Total						

Grade 9 End of Course % Met Satisfactory Standard: Spring 2012					
Subject	N Tested		% Satisfactory		
Algebra I	108		94		
Geometry	40		98		
Biology	148		98		
Subject	N Tested		% Satisfactory		
World Geography	147		95		
English I Reading	148		82		
English I Writing	148		76		
Total	739		89		

Grades 10-11 TAKS English or Spanish All Students - % Passing												
Grade	N Tested			ELA			Mathematics			Science		
	2011	2012	(+/-)	2011	2012	(+/-)	2011	2012	(+/-)	2011	2012	(+/-)
10	141	141	0	97	96	-1	79	89	10	82	78	-4
11	131	122	-9	99	99	0	97	98	1	99	98	-1
Total	272	263	-9	98	97	-1	88	94	6	90	87	-3

Grades 1-8 Stanford 10 Non-Special-Education - NCEs																		
Grade	N Tested			Reading			Mathematics			Language			Enviro./Science			Social Science		
	2011	2012	(+/-)	2011	2012	(+/-)	2011	2012	(+/-)	2011	2012	(+/-)	2011	2012	(+/-)	2011	2012	(+/-)
1																		
2																		
3																		
4																		
5																		
6																		
7																		
8																		
Total																		

Grades 1-8 Aprenda 3 Non-Special-Education - NCEs																		
Grade	N Tested			Reading			Mathematics			Language			Enviro./Science			Social Science		
	2011	2012	(+/-)	2011	2012	(+/-)	2011	2012	(+/-)	2011	2012	(+/-)	2011	2012	(+/-)	2011	2012	(+/-)
1																		
2																		
3																		
4																		
5																		
6																		
7																		
8																		
Total																		

Demographics -Title I Students by Ethnicity

Ethnicity	Total Unduplicated (N)		
	2011	2012	(+/-)
African American	236	210	-26
American Indian	6	4	-2
Asian/Pacific Islander	117	120	3
Hispanic	1,247	1,202	-45
White	76	69	-7
Two or More	9	5	-4
Total Enrollment	1,691	1,610	-81

Notes:

The number tested is based on the number of students taking the Reading portion of each test. For grades and subjects with multiple test administrations, the first administration results are used.

An "*" represents categories where the student counts were less than 5. If there are no data reported, then no students were tested.

Grades 3-8 STAAR English or Spanish Raw Score % Correct: Spring 2012

Grade	N Tested	Reading	Mathematics	Writing	Science	Social Studies
3						
4						
5						
6						
7						
8						
Total						

Grade 9 End of Course % Met Satisfactory Standard: Spring 2012

N Tested			% Satisfactory			N Tested			% Satisfactory								
Subject						Subject											
Algebra I			325			65			World Geography			365			52		
Geometry			34			94			English I Reading			387			39		
Biology			323			78			English I Writing			386			26		
Total						1,820						51					

Grades 10-11 TAKS English or Spanish All Students - % Passing

Grade	N Tested			ELA			Mathematics			Science			Social Studies		
	2011	2012	(+/-)	2011	2012	(+/-)	2011	2012	(+/-)	2011	2012	(+/-)	2011	2012	(+/-)
10	323	324	1	85	79	-6	75	69	-6	70	70	0	97	90	-7
11	273	293	20	82	83	1	90	87	-3	84	89	5	99	97	-2
Total	596	617	21	83	81	-2	82	79	-3	77	80	3	98	94	-4

Grades 1-8 Stanford 10 Non-Special-Education - NCEs

Grade	N Tested			Reading			Mathematics			Language			Enviro./Science			Social Science		
	2011	2012	(+/-)	2011	2012	(+/-)	2011	2012	(+/-)	2011	2012	(+/-)	2011	2012	(+/-)	2011	2012	(+/-)
1																		
2																		
3																		
4																		
5																		
6																		
7																		
8																		
Total																		

Grades 1-8 Aprenda 3 Non-Special-Education - NCEs

Grade	N Tested			Reading			Mathematics			Language			Enviro./Science			Social Science		
	2011	2012	(+/-)	2011	2012	(+/-)	2011	2012	(+/-)	2011	2012	(+/-)	2011	2012	(+/-)	2011	2012	(+/-)
1																		
2																		
3																		
4																		
5																		
6																		
7																		
8																		
Total																		

Demographics -Title I Students by Ethnicity

Ethnicity	Total Unduplicated (N)		
	2011	2012	(+/-)
African American	1,016	916	-100
American Indian	11	9	-2
Asian/Pacific Islander	12	10	-2
Hispanic	1,152	1,070	-82
White	8	12	4
Two or More	14	9	-5
Total Enrollment	2,213	2,026	-187

Notes:

The number tested is based on the number of students taking the Reading portion of each test. For grades and subjects with multiple test administrations, the first administration results are used.

An "*" represents categories where the student counts were less than 5. If there are no data reported, then no students were tested.

Grades 3-8 STAAR English or Spanish Raw Score % Correct: Spring 2012

Grade	N Tested	Reading	Mathematics	Writing	Science	Social Studies
3						
4						
5						
6						
7						
8						
Total						

Grade 9 End of Course % Met Satisfactory Standard: Spring 2012

N Tested			% Satisfactory		
Subject					
Algebra I	415	63			
Geometry	13	85			
Biology	441	67			
Total			Total		

N Tested			% Satisfactory		
Subject					
World Geography	440	50			
English I Reading	419	42			
English I Writing	424	31			
Total	2,152	51			

Grades 10-11 TAKS English or Spanish All Students - % Passing

Grade	N Tested			ELA			Mathematics			Science			Social Studies		
	2011	2012	(+/-)	2011	2012	(+/-)	2011	2012	(+/-)	2011	2012	(+/-)	2011	2012	(+/-)
10	484	426	-58	79	85	6	52	66	14	47	61	14	84	88	4
11	425	404	-21	92	88	-4	91	88	-3	91	90	-1	98	97	-1
Total	909	830	-79	85	86	1	70	77	7	67	75	8	90	93	3

Grades 1-8 Stanford 10 Non-Special-Education - NCEs

Grade	N Tested			Reading			Mathematics			Language			Enviro./Science			Social Science		
	2011	2012	(+/-)	2011	2012	(+/-)	2011	2012	(+/-)	2011	2012	(+/-)	2011	2012	(+/-)	2011	2012	(+/-)
1																		
2																		
3																		
4																		
5																		
6																		
7																		
8																		
Total																		

Grades 1-8 Aprenda 3 Non-Special-Education - NCEs

Grade	N Tested			Reading			Mathematics			Language			Enviro./Science			Social Science		
	2011	2012	(+/-)	2011	2012	(+/-)	2011	2012	(+/-)	2011	2012	(+/-)	2011	2012	(+/-)	2011	2012	(+/-)
1																		
2																		
3																		
4																		
5																		
6																		
7																		
8																		
Total																		

Demographics -Title I Students by Ethnicity

Ethnicity	Total Unduplicated (N)		
	2011	2012	(+/-)
African American	57	62	5
American Indian	10	7	-3
Asian/Pacific Islander	8	3	-5
Hispanic	2,097	1,923	-174
White	16	14	-2
Two or More	2	2	0
Total Enrollment	2,190	2,011	-179

Notes:

The number tested is based on the number of students taking the Reading portion of each test. For grades and subjects with multiple test administrations, the first administration results are used.

An "***" represents categories where the student counts were less than 5. If there are no data reported, then no students were tested.

Grades 3-8 STAAR English or Spanish Raw Score % Correct: Spring 2012

Grade	N Tested	Reading	Mathematics	Writing	Science	Social Studies
3						
4						
5						
6						
7						
8						
Total						

Grade 9 End of Course % Met Satisfactory Standard: Spring 2012

N Tested			% Satisfactory			N Tested			% Satisfactory								
Subject						Subject											
Algebra I			428			79			World Geography			479			62		
Geometry			50			96			English I Reading			496			41		
Biology			475			79			English I Writing			500			28		
Total						2,428						58					

Grades 10-11 TAKS English or Spanish All Students - % Passing

Grade	N Tested			ELA			Mathematics			Science			Social Studies		
	2011	2012	(+/-)	2011	2012	(+/-)	2011	2012	(+/-)	2011	2012	(+/-)	2011	2012	(+/-)
10	461	401	-60	82	87	5	66	65	-1	63	60	-3	91	92	1
11	446	404	-42	88	89	1	86	89	3	82	92	10	97	99	2
Total	907	805	-102	85	88	3	76	77	1	72	76	4	94	95	1

Grades 1-8 Stanford 10 Non-Special-Education - NCEs

Grade	N Tested			Reading			Mathematics			Language			Enviro./Science			Social Science		
	2011	2012	(+/-)	2011	2012	(+/-)	2011	2012	(+/-)	2011	2012	(+/-)	2011	2012	(+/-)	2011	2012	(+/-)
1																		
2																		
3																		
4																		
5																		
6																		
7																		
8																		
Total																		

Grades 1-8 Aprenda 3 Non-Special-Education - NCEs

Grade	N Tested			Reading			Mathematics			Language			Enviro./Science			Social Science		
	2011	2012	(+/-)	2011	2012	(+/-)	2011	2012	(+/-)	2011	2012	(+/-)	2011	2012	(+/-)	2011	2012	(+/-)
1																		
2																		
3																		
4																		
5																		
6																		
7																		
8																		
Total																		

Demographics -Title I Students by Ethnicity

Ethnicity	Total Unduplicated (N)		
	2011	2012	(+/-)
African American	65	79	14
Asian/Pacific Islander	4	8	4
Hispanic	203	233	30
White	19	15	-4
Two or More	12	10	-2
Total Enrollment	303	345	42

Notes:

The number tested is based on the number of students taking the Reading portion of each test. For grades and subjects with multiple test administrations, the first administration results are used.

An "*" represents categories where the student counts were less than 5. If there are no data reported, then no students were tested.

Grades 3-8 STAAR English or Spanish Raw Score % Correct: Spring 2012

Grade	N Tested	Reading	Mathematics	Writing	Science	Social Studies
3						
4						
5						
6						
7						
8						
Total						

Grade 9 End of Course % Met Satisfactory Standard: Spring 2012

N Tested			% Satisfactory			N Tested			% Satisfactory								
Subject						Subject											
Algebra I			91			64			World Geography			92			64		
Geometry			3			*			English I Reading			94			46		
Biology			90			89			English I Writing			94			37		
Total						464						60					

Grades 10-11 TAKS English or Spanish All Students - % Passing

Grade	N Tested			ELA			Mathematics			Science			Social Studies		
	2011	2012	(+/-)	2011	2012	(+/-)	2011	2012	(+/-)	2011	2012	(+/-)	2011	2012	(+/-)
10	69	92	23	97	97	0	78	74	-4	75	76	1	96	92	-4
11	79	71	-8	99	99	0	99	94	-5	96	97	1	100	100	0
Total	148	163	15	98	98	0	89	83	-6	86	85	-1	98	96	-2

Grades 1-8 Stanford 10 Non-Special-Education - NCEs

Grade	N Tested			Reading			Mathematics			Language			Enviro./Science			Social Science		
	2011	2012	(+/-)	2011	2012	(+/-)	2011	2012	(+/-)	2011	2012	(+/-)	2011	2012	(+/-)	2011	2012	(+/-)
1																		
2																		
3																		
4																		
5																		
6																		
7																		
8																		
Total																		

Grades 1-8 Aprenda 3 Non-Special-Education - NCEs

Grade	N Tested			Reading			Mathematics			Language			Enviro./Science			Social Science		
	2011	2012	(+/-)	2011	2012	(+/-)	2011	2012	(+/-)	2011	2012	(+/-)	2011	2012	(+/-)	2011	2012	(+/-)
1																		
2																		
3																		
4																		
5																		
6																		
7																		
8																		
Total																		

Demographics -Title I Students by Ethnicity

Ethnicity	Total Unduplicated (N)		
	2011	2012	(+/-)
African American	115	74	-41
American Indian	1	1	0
Asian/Pacific Islander	3	3	0
Hispanic	340	122	-218
White	12	10	-2
Total Enrollment	471	210	-261

Notes:

The number tested is based on the number of students taking the Reading portion of each test. For grades and subjects with multiple test administrations, the first administration results are used.

An "*" represents categories where the student counts were less than 5. If there are no data reported, then no students were tested.

Grades 3-8 STAAR English or Spanish Raw Score % Correct: Spring 2012

Grade	N Tested	Reading	Mathematics	Writing	Science	Social Studies
3						
4						
5						
6						
7						
8						
Total						

Grade 9 End of Course % Met Satisfactory Standard: Spring 2012

N Tested		% Satisfactory	N Tested		% Satisfactory
Subject			Subject		
Algebra I			World Geography		
Geometry			English I Reading		
Biology			English I Writing		
			Total		

Grades 10-11 TAKS English or Spanish All Students - % Passing

Grade	N Tested			ELA			Mathematics			Science			Social Studies		
	2011	2012	(+/-)	2011	2012	(+/-)	2011	2012	(+/-)	2011	2012	(+/-)	2011	2012	(+/-)
10	111	46	-65	62	70	8	22	30	8	31	27	-4	63	71	8
11	55	35	-20	85	69	-16	46	56	10	48	84	36	88	94	6
Total	166	81	-85	70	69	-1	31	42	11	38	54	16	73	82	9

Grades 1-8 Stanford 10 Non-Special-Education - NCEs

Grade	N Tested			Reading			Mathematics			Language			Enviro./Science			Social Science		
	2011	2012	(+/-)	2011	2012	(+/-)	2011	2012	(+/-)	2011	2012	(+/-)	2011	2012	(+/-)	2011	2012	(+/-)
1																		
2																		
3																		
4																		
5																		
6																		
7																		
8																		
Total																		

Grades 1-8 Aprenda 3 Non-Special-Education - NCEs

Grade	N Tested			Reading			Mathematics			Language			Enviro./Science			Social Science		
	2011	2012	(+/-)	2011	2012	(+/-)	2011	2012	(+/-)	2011	2012	(+/-)	2011	2012	(+/-)	2011	2012	(+/-)
1																		
2																		
3																		
4																		
5																		
6																		
7																		
8																		
Total																		

Demographics -Title I Students by Ethnicity			
Ethnicity	Total Unduplicated (N)		
	2011	2012	(+/-)
African American	43	54	11
American Indian	0	1	1
Hispanic	243	339	96
White	13	12	-1
Total Enrollment	299	406	107

Notes:

The number tested is based on the number of students taking the Reading portion of each test. For grades and subjects with multiple test administrations, the first administration results are used.

An "*" represents categories where the student counts were less than 5. If there are no data reported, then no students were tested.

Grades 3-8 STAAR English or Spanish Raw Score % Correct: Spring 2012						
Grade	N Tested	Reading	Mathematics	Writing	Science	Social Studies
3						
4						
5						
6						
7						
8						
Total						

Grade 9 End of Course % Met Satisfactory Standard: Spring 2012					
Subject	N Tested		% Satisfactory		
Algebra I	81		93		
Geometry	107		93		
Biology					
Subject	N Tested		% Satisfactory		
World Geography					
English I Reading	107		77		
English I Writing	107		65		
Total	402		81		

Grades 10-11 TAKS English or Spanish All Students - % Passing															
Grade	N Tested			ELA			Mathematics			Science			Social Studies		
	2011	2012	(+/-)	2011	2012	(+/-)	2011	2012	(+/-)	2011	2012	(+/-)	2011	2012	(+/-)
10	93	110	17	100	100	0	100	96	-4	100	95	-5	99	99	0
11	89	88	-1	99	99	0	100	100	0	100	100	0	100	100	0
Total	182	198	16	99	99	0	100	98	-2	100	97	-3	99	99	0

Grades 1-8 Stanford 10 Non-Special-Education - NCEs																		
Grade	N Tested			Reading			Mathematics			Language			Enviro./Science			Social Science		
	2011	2012	(+/-)	2011	2012	(+/-)	2011	2012	(+/-)	2011	2012	(+/-)	2011	2012	(+/-)	2011	2012	(+/-)
1																		
2																		
3																		
4																		
5																		
6																		
7																		
8																		
Total																		

Grades 1-8 Aprenda 3 Non-Special-Education - NCEs																		
Grade	N Tested			Reading			Mathematics			Language			Enviro./Science			Social Science		
	2011	2012	(+/-)	2011	2012	(+/-)	2011	2012	(+/-)	2011	2012	(+/-)	2011	2012	(+/-)	2011	2012	(+/-)
1																		
2																		
3																		
4																		
5																		
6																		
7																		
8																		
Total																		

Demographics -Title I Students by Ethnicity

Ethnicity	Total Unduplicated (N)		
	2011	2012	(+/-)
African American	147	111	-36
American Indian	1	1	0
Hispanic	21	18	-3
White	0	1	1
Total Enrollment	169	131	-38

Notes:

The number tested is based on the number of students taking the Reading portion of each test. For grades and subjects with multiple test administrations, the first administration results are used.

An "*" represents categories where the student counts were less than 5. If there are no data reported, then no students were tested.

Grades 3-8 STAAR English or Spanish Raw Score % Correct: Spring 2012

Grade	N Tested	Reading	Mathematics	Writing	Science	Social Studies
3						
4						
5	8	41	44		52	
6	35	48	36			
7	38	48	38	46		
8	55	49	37		37	32
Total	136	48	37	46	39	32

Grade 9 End of Course % Met Satisfactory Standard: Spring 2012

N Tested			% Satisfactory			N Tested			% Satisfactory		
Subject						Subject					
Algebra I			2			World Geography			1		
Geometry						English I Reading					
Biology			1			English I Writing					
						Total			4		

Grades 10-11 TAKS English or Spanish All Students - % Passing

Grade	N Tested			ELA			Mathematics			Science			Social Studies		
	2011	2012	(+/-)	2011	2012	(+/-)	2011	2012	(+/-)	2011	2012	(+/-)	2011	2012	(+/-)
10		1			*			*			*			*	
11		8			75			22			44			78	
Total		9			78			20			40			70	

Grades 1-8 Stanford 10 Non-Special-Education - NCEs

Grade	N Tested			Reading			Mathematics			Language			Enviro./Science			Social Science		
	2011	2012	(+/-)	2011	2012	(+/-)	2011	2012	(+/-)	2011	2012	(+/-)	2011	2012	(+/-)	2011	2012	(+/-)
1																		
2																		
3																		
4																		
5	16	8	-8	33	22	-11	32	33	1	28	30	2	33	27	-6	22	20	-2
6	43	31	-12	26	27	1	30	34	4	24	27	3	24	27	3	22	24	2
7	54	33	-21	26	33	7	30	33	3	28	29	1	30	42	12	23	29	6
8	36	48	12	36	30	-6	36	35	-1	36	32	-4	35	37	2	31	28	-3
Total	149	120	-29	29	29	0	32	34	2	29	30	1	30	35	5	24	27	3

Grades 1-8 Aprenda 3 Non-Special-Education - NCEs

Grade	N Tested			Reading			Mathematics			Language			Enviro./Science			Social Science		
	2011	2012	(+/-)	2011	2012	(+/-)	2011	2012	(+/-)	2011	2012	(+/-)	2011	2012	(+/-)	2011	2012	(+/-)
1																		
2																		
3																		
4																		
5																		
6																		
7																		
8																		
Total																		

Demographics -Title I Students by Ethnicity			
Ethnicity	Total Unduplicated (N)		
	2011	2012	(+/-)
African American	107	109	2
American Indian	2	1	-1
Asian/Pacific Islander	2	0	-2
Hispanic	248	214	-34
White	3	2	-1
Total Enrollment	362	326	-36

Notes:

The number tested is based on the number of students taking the Reading portion of each test. For grades and subjects with multiple test administrations, the first administration results are used.

An "*" represents categories where the student counts were less than 5. If there are no data reported, then no students were tested.

Grades 3-8 STAAR English or Spanish Raw Score % Correct: Spring 2012						
Grade	N Tested	Reading	Mathematics	Writing	Science	Social Studies
3						
4						
5						
6						
7						
8						
Total						

Grade 9 End of Course % Met Satisfactory Standard: Spring 2012			
Subject	N Tested	% Satisfactory	Subject
Algebra I			World Geography
Geometry			English I Reading
Biology			English I Writing
			Total

Grades 10-11 TAKS English or Spanish All Students - % Passing												
Grade	N Tested			ELA			Mathematics			Science		
	2011	2012	(+/-)	2011	2012	(+/-)	2011	2012	(+/-)	2011	2012	(+/-)
10												
11	1			*								
Total	1			*								

Grades 1-8 Stanford 10 Non-Special-Education - NCEs																		
Grade	N Tested			Reading			Mathematics			Language			Enviro./Science			Social Science		
	2011	2012	(+/-)	2011	2012	(+/-)	2011	2012	(+/-)	2011	2012	(+/-)	2011	2012	(+/-)	2011	2012	(+/-)
1																		
2																		
3																		
4																		
5																		
6																		
7																		
8																		
Total																		

Grades 1-8 Aprenda 3 Non-Special-Education - NCEs																		
Grade	N Tested			Reading			Mathematics			Language			Enviro./Science			Social Science		
	2011	2012	(+/-)	2011	2012	(+/-)	2011	2012	(+/-)	2011	2012	(+/-)	2011	2012	(+/-)	2011	2012	(+/-)
1																		
2																		
3																		
4																		
5																		
6																		
7																		
8																		
Total																		

Demographics -Title I Students by Ethnicity

Ethnicity	Total Unduplicated (N)		
	2011	2012	(+/-)
African American	179	201	22
American Indian	3	7	4
Asian/Pacific Islander	6	9	3
Hispanic	1,728	1,742	14
White	72	79	7
Two or More	13	8	-5
Total Enrollment	2,001	2,046	45

Notes:

The number tested is based on the number of students taking the Reading portion of each test. For grades and subjects with multiple test administrations, the first administration results are used.

An "*" represents categories where the student counts were less than 5. If there are no data reported, then no students were tested.

Grades 3-8 STAAR English or Spanish Raw Score % Correct: Spring 2012

Grade	N Tested	Reading	Mathematics	Writing	Science	Social Studies
3						
4						
5						
6						
7						
8						
Total						

Grade 9 End of Course % Met Satisfactory Standard: Spring 2012

N Tested			% Satisfactory			N Tested			% Satisfactory								
Subject						Subject											
Algebra I			413			80			World Geography			515			78		
Geometry			98			99			English I Reading			524			61		
Biology			515			88			English I Writing			522			50		
Total						2,587						72					

Grades 10-11 TAKS English or Spanish All Students - % Passing

Grade	N Tested			ELA			Mathematics			Science			Social Studies		
	2011	2012	(+/-)	2011	2012	(+/-)	2011	2012	(+/-)	2011	2012	(+/-)	2011	2012	(+/-)
10	418	492	74	90	93	3	72	78	6	77	83	6	96	98	2
11	408	407	-1	93	95	2	87	93	6	87	98	11	99	100	1
Total	826	899	73	92	94	2	79	85	6	82	89	7	97	99	2

Grades 1-8 Stanford 10 Non-Special-Education - NCEs

Grade	N Tested			Reading			Mathematics			Language			Enviro./Science			Social Science		
	2011	2012	(+/-)	2011	2012	(+/-)	2011	2012	(+/-)	2011	2012	(+/-)	2011	2012	(+/-)	2011	2012	(+/-)
1																		
2																		
3																		
4																		
5																		
6																		
7																		
8																		
Total																		

Grades 1-8 Aprenda 3 Non-Special-Education - NCEs

Grade	N Tested			Reading			Mathematics			Language			Enviro./Science			Social Science		
	2011	2012	(+/-)	2011	2012	(+/-)	2011	2012	(+/-)	2011	2012	(+/-)	2011	2012	(+/-)	2011	2012	(+/-)
1																		
2																		
3																		
4																		
5																		
6																		
7																		
8																		
Total																		

Demographics -Title I Students by Ethnicity

Ethnicity	Total Unduplicated (N)		
	2011	2012	(+/-)
African American	211	189	-22
American Indian	1	1	0
Asian/Pacific Islander	8	3	-5
Hispanic	484	471	-13
White	42	45	3
Two or More	7	4	-3
Total Enrollment	753	713	-40

Notes:

The number tested is based on the number of students taking the Reading portion of each test. For grades and subjects with multiple test administrations, the first administration results are used.

An "*" represents categories where the student counts were less than 5. If there are no data reported, then no students were tested.

Grades 3-8 STAAR English or Spanish Raw Score % Correct: Spring 2012

Grade	N Tested	Reading	Mathematics	Writing	Science	Social Studies
3						
4						
5						
6						
7						
8						
Total						

Grade 9 End of Course % Met Satisfactory Standard: Spring 2012

N Tested			% Satisfactory			N Tested			% Satisfactory								
Subject						Subject											
Algebra I			115			50			World Geography			146			63		
Geometry			31			90			English I Reading			138			57		
Biology			142			73			English I Writing			139			32		
Total						711						57					

Grades 10-11 TAKS English or Spanish All Students - % Passing

Grade	N Tested			ELA			Mathematics			Science			Social Studies		
	2011	2012	(+/-)	2011	2012	(+/-)	2011	2012	(+/-)	2011	2012	(+/-)	2011	2012	(+/-)
10	157	138	-19	83	80	-3	74	62	-12	62	44	-18	90	88	-2
11	131	133	2	92	85	-7	90	79	-11	91	84	-7	97	94	-3
Total	288	271	-17	87	82	-5	81	70	-11	75	64	-11	93	91	-2

Grades 1-8 Stanford 10 Non-Special-Education - NCEs

Grade	N Tested			Reading			Mathematics			Language			Enviro./Science			Social Science		
	2011	2012	(+/-)	2011	2012	(+/-)	2011	2012	(+/-)	2011	2012	(+/-)	2011	2012	(+/-)	2011	2012	(+/-)
1																		
2																		
3																		
4																		
5																		
6																		
7																		
8																		
Total																		

Grades 1-8 Aprenda 3 Non-Special-Education - NCEs

Grade	N Tested			Reading			Mathematics			Language			Enviro./Science			Social Science		
	2011	2012	(+/-)	2011	2012	(+/-)	2011	2012	(+/-)	2011	2012	(+/-)	2011	2012	(+/-)	2011	2012	(+/-)
1																		
2																		
3																		
4																		
5																		
6																		
7																		
8																		
Total																		

Demographics -Title I Students by Ethnicity			
Ethnicity	Total Unduplicated (N)		
	2011	2012	(+/-)
African American	349	370	21
American Indian	2	3	1
Asian/Pacific Islander	38	21	-17
Hispanic	840	845	5
White	39	30	-9
Two or More	7	8	1
Total Enrollment	1,275	1,277	2

Notes:

The number tested is based on the number of students taking the Reading portion of each test. For grades and subjects with multiple test administrations, the first administration results are used.

An "*" represents categories where the student counts were less than 5. If there are no data reported, then no students were tested.

Grades 3-8 STAAR English or Spanish Raw Score % Correct: Spring 2012						
Grade	N Tested	Reading	Mathematics	Writing	Science	Social Studies
3						
4						
5						
6						
7						
8						
Total						

Grade 9 End of Course % Met Satisfactory Standard: Spring 2012					
Subject	N Tested	% Satisfactory	Subject	N Tested	% Satisfactory
Algebra I	287	75	World Geography	332	64
Geometry	46	91	English I Reading	329	42
Biology	327	83	English I Writing	330	28
			Total	1,651	59

Grades 10-11 TAKS English or Spanish All Students - % Passing															
Grade	N Tested			ELA			Mathematics			Science			Social Studies		
	2011	2012	(+/-)	2011	2012	(+/-)	2011	2012	(+/-)	2011	2012	(+/-)	2011	2012	(+/-)
10	254	236	-18	84	81	-3	67	75	8	68	65	-3	91	90	-1
11	270	251	-19	86	90	4	86	85	-1	89	90	1	97	97	0
Total	524	487	-37	85	86	1	77	80	3	79	78	-1	94	94	0

Grades 1-8 Stanford 10 Non-Special-Education - NCEs																		
Grade	N Tested			Reading			Mathematics			Language			Enviro./Science			Social Science		
	2011	2012	(+/-)	2011	2012	(+/-)	2011	2012	(+/-)	2011	2012	(+/-)	2011	2012	(+/-)	2011	2012	(+/-)
1																		
2																		
3																		
4																		
5																		
6																		
7																		
8																		
Total																		

Grades 1-8 Aprenda 3 Non-Special-Education - NCEs																		
Grade	N Tested			Reading			Mathematics			Language			Enviro./Science			Social Science		
	2011	2012	(+/-)	2011	2012	(+/-)	2011	2012	(+/-)	2011	2012	(+/-)	2011	2012	(+/-)	2011	2012	(+/-)
1																		
2																		
3																		
4																		
5																		
6																		
7																		
8																		
Total																		

Demographics -Title I Students by Ethnicity			
Ethnicity	Total Unduplicated (N)		
	2011	2012	(+/-)
African American	789	683	-106
American Indian	7	6	-1
Asian/Pacific Islander	3	4	1
Hispanic	278	247	-31
White	8	12	4
Two or More	5	6	1
Total Enrollment	1,090	958	-132

Notes:

The number tested is based on the number of students taking the Reading portion of each test. For grades and subjects with multiple test administrations, the first administration results are used.

An "*" represents categories where the student counts were less than 5. If there are no data reported, then no students were tested.

Grades 3-8 STAAR English or Spanish Raw Score % Correct: Spring 2012						
Grade	N Tested	Reading	Mathematics	Writing	Science	Social Studies
3						
4						
5						
6						
7						
8						
Total						

Grade 9 End of Course % Met Satisfactory Standard: Spring 2012					
Subject	N Tested	% Satisfactory	Subject	N Tested	% Satisfactory
Algebra I	196	71	World Geography	203	47
Geometry	11	82	English I Reading	209	35
Biology	198	72	English I Writing	210	22
			Total	1,027	49

Grades 10-11 TAKS English or Spanish All Students - % Passing												
Grade	N Tested			ELA			Mathematics			Science		
	2011	2012	(+/-)	2011	2012	(+/-)	2011	2012	(+/-)	2011	2012	(+/-)
10	203	169	-34	79	73	-6	72	61	-11	57	48	-9
11	202	197	-5	91	79	-12	84	87	3	80	85	5
Total	405	366	-39	85	76	-9	78	75	-3	69	68	-1

Grades 1-8 Stanford 10 Non-Special-Education - NCEs																		
Grade	N Tested			Reading			Mathematics			Language			Enviro./Science			Social Science		
	2011	2012	(+/-)	2011	2012	(+/-)	2011	2012	(+/-)	2011	2012	(+/-)	2011	2012	(+/-)	2011	2012	(+/-)
1																		
2																		
3																		
4																		
5																		
6																		
7																		
8																		
Total																		

Grades 1-8 Aprenda 3 Non-Special-Education - NCEs																		
Grade	N Tested			Reading			Mathematics			Language			Enviro./Science			Social Science		
	2011	2012	(+/-)	2011	2012	(+/-)	2011	2012	(+/-)	2011	2012	(+/-)	2011	2012	(+/-)	2011	2012	(+/-)
1																		
2																		
3																		
4																		
5																		
6																		
7																		
8																		
Total																		

Demographics -Title I Students by Ethnicity

Ethnicity	Total Unduplicated (N)		
	2011	2012	(+/-)
African American	131	183	52
American Indian	1	1	0
Asian/Pacific Islander	1	2	1
Hispanic	7	2	-5
Two or More	3	0	-3
Total Enrollment	143	188	45

Notes:

The number tested is based on the number of students taking the Reading portion of each test. For grades and subjects with multiple test administrations, the first administration results are used.

An "*" represents categories where the student counts were less than 5. If there are no data reported, then no students were tested.

Grades 3-8 STAAR English or Spanish Raw Score % Correct: Spring 2012

Grade	N Tested	Reading	Mathematics	Writing	Science	Social Studies
3						
4						
5						
6						
7						
8						
Total						

Grade 9 End of Course % Met Satisfactory Standard: Spring 2012

N Tested		% Satisfactory	N Tested		% Satisfactory
Subject			Subject		
Algebra I			World Geography		
Geometry			English I Reading		
Biology			English I Writing		
			Total		

Grades 10-11 TAKS English or Spanish All Students - % Passing

Grade	N Tested			ELA			Mathematics			Science			Social Studies		
	2011	2012	(+/-)	2011	2012	(+/-)	2011	2012	(+/-)	2011	2012	(+/-)	2011	2012	(+/-)
10															
11															
Total															

Grades 1-8 Stanford 10 Non-Special-Education - NCEs

Grade	N Tested			Reading			Mathematics			Language			Enviro./Science			Social Science		
	2011	2012	(+/-)	2011	2012	(+/-)	2011	2012	(+/-)	2011	2012	(+/-)	2011	2012	(+/-)	2011	2012	(+/-)
1	12	18	6	24	23	-1	20	21	1	19	22	3	19	22	3			
2	9	10	1	24	28	4	24	29	5	32	28	-4	26	27	1			
3																		
4																		
5																		
6																		
7																		
8																		
Total	21	28	7	24	25	1	22	24	2	25	24	-1	22	24	2			

Grades 1-8 Aprenda 3 Non-Special-Education - NCEs

Grade	N Tested			Reading			Mathematics			Language			Enviro./Science			Social Science		
	2011	2012	(+/-)	2011	2012	(+/-)	2011	2012	(+/-)	2011	2012	(+/-)	2011	2012	(+/-)	2011	2012	(+/-)
1																		
2																		
3																		
4																		
5																		
6																		
7																		
8																		
Total																		

Demographics -Title I Students by Ethnicity

Ethnicity	Total Unduplicated (N)		
	2011	2012	(+/-)
African American	32	63	31
Hispanic	5	5	0
Total Enrollment	37	68	31

Notes:

The number tested is based on the number of students taking the Reading portion of each test. For grades and subjects with multiple test administrations, the first administration results are used.

An "***" represents categories where the student counts were less than 5. If there are no data reported, then no students were tested.

Grades 3-8 STAAR English or Spanish Raw Score % Correct: Spring 2012

Grade	N Tested	Reading	Mathematics	Writing	Science	Social Studies
3						
4						
5						
6						
7						
8						
Total						

Grade 9 End of Course % Met Satisfactory Standard: Spring 2012

N Tested			% Satisfactory		
Subject					
Algebra I	27	26			
Geometry					
Biology	27	56			

N Tested			% Satisfactory		
Subject					
World Geography					
English I Reading	26	27			
English I Writing	26	15			
Total	106	31			

Grades 10-11 TAKS English or Spanish All Students - % Passing

Grade	N Tested			ELA			Mathematics			Science			Social Studies		
	2011	2012	(+/-)	2011	2012	(+/-)	2011	2012	(+/-)	2011	2012	(+/-)	2011	2012	(+/-)
10	12	23	11	25	74	49	9	4	-5	9	22	13	18	61	43
11		1			*										
Total	12	24	12	25	71	46	9	4	-5	9	22	13	18	61	43

Grades 1-8 Stanford 10 Non-Special-Education - NCEs

Grade	N Tested			Reading			Mathematics			Language			Enviro./Science			Social Science		
	2011	2012	(+/-)	2011	2012	(+/-)	2011	2012	(+/-)	2011	2012	(+/-)	2011	2012	(+/-)	2011	2012	(+/-)
1																		
2																		
3																		
4																		
5																		
6																		
7																		
8																		
Total																		

Grades 1-8 Aprenda 3 Non-Special-Education - NCEs

Grade	N Tested			Reading			Mathematics			Language			Enviro./Science			Social Science		
	2011	2012	(+/-)	2011	2012	(+/-)	2011	2012	(+/-)	2011	2012	(+/-)	2011	2012	(+/-)	2011	2012	(+/-)
1																		
2																		
3																		
4																		
5																		
6																		
7																		
8																		
Total																		

Demographics -Title I Students by Ethnicity

Ethnicity	Total Unduplicated (N)		
	2011	2012	(+/-)
African American	243	227	-16
American Indian	5	5	0
Asian/Pacific Islander	4	6	2
Hispanic	1,285	1,253	-32
White	213	194	-19
Two or More	12	16	4
Total Enrollment	1,762	1,701	-61

Notes:

The number tested is based on the number of students taking the Reading portion of each test. For grades and subjects with multiple test administrations, the first administration results are used.

An "***" represents categories where the student counts were less than 5. If there are no data reported, then no students were tested.

Grades 3-8 STAAR English or Spanish Raw Score % Correct: Spring 2012

Grade	N Tested	Reading	Mathematics	Writing	Science	Social Studies
3						
4						
5						
6						
7						
8						
Total						

Grade 9 End of Course % Met Satisfactory Standard: Spring 2012

N Tested			% Satisfactory			N Tested			% Satisfactory		
Subject						Subject					
Algebra I		300	67			World Geography		395	64		
Geometry		90	96			English I Reading		391	58		
Biology		392	80			English I Writing		389	43		
Total		1,957	64			Total		1,957	64		

Grades 10-11 TAKS English or Spanish All Students - % Passing

Grade	N Tested			ELA			Mathematics			Science			Social Studies		
	2011	2012	(+/-)	2011	2012	(+/-)	2011	2012	(+/-)	2011	2012	(+/-)	2011	2012	(+/-)
10	369	466	97	86	84	-2	70	60	-10	75	65	-10	92	91	-1
11	363	338	-25	95	94	-1	91	94	3	93	96	3	98	99	1
Total	732	804	72	90	88	-2	80	74	-6	84	78	-6	95	94	-1

Grades 1-8 Stanford 10 Non-Special-Education - NCEs

Grade	N Tested			Reading			Mathematics			Language			Enviro./Science			Social Science		
	2011	2012	(+/-)	2011	2012	(+/-)	2011	2012	(+/-)	2011	2012	(+/-)	2011	2012	(+/-)	2011	2012	(+/-)
1																		
2																		
3																		
4																		
5																		
6																		
7																		
8																		
Total																		

Grades 1-8 Aprenda 3 Non-Special-Education - NCEs

Grade	N Tested			Reading			Mathematics			Language			Enviro./Science			Social Science		
	2011	2012	(+/-)	2011	2012	(+/-)	2011	2012	(+/-)	2011	2012	(+/-)	2011	2012	(+/-)	2011	2012	(+/-)
1																		
2																		
3																		
4																		
5																		
6																		
7																		
8																		
Total																		

Demographics -Title I Students by Ethnicity

Ethnicity	Total Unduplicated (N)		
	2011	2012	(+/-)
African American	621	525	-96
American Indian	11	8	-3
Asian/Pacific Islander	8	11	3
Hispanic	242	265	23
White	24	12	-12
Two or More	1	1	0
Total Enrollment	907	822	-85

Notes:

The number tested is based on the number of students taking the Reading portion of each test. For grades and subjects with multiple test administrations, the first administration results are used.

An "*" represents categories where the student counts were less than 5. If there are no data reported, then no students were tested.

Grades 3-8 STAAR English or Spanish Raw Score % Correct: Spring 2012

Grade	N Tested	Reading	Mathematics	Writing	Science	Social Studies
3						
4						
5						
6						
7						
8						
Total						

Grade 9 End of Course % Met Satisfactory Standard: Spring 2012

N Tested			% Satisfactory			N Tested			% Satisfactory								
Subject						Subject											
Algebra I			127			66			World Geography			153			61		
Geometry			24			100			English I Reading			159			45		
Biology			152			76			English I Writing			159			37		
						Total			774			58					

Grades 10-11 TAKS English or Spanish All Students - % Passing

Grade	N Tested			ELA			Mathematics			Science			Social Studies		
	2011	2012	(+/-)	2011	2012	(+/-)	2011	2012	(+/-)	2011	2012	(+/-)	2011	2012	(+/-)
10	224	179	-45	81	80	-1	58	67	9	59	66	7	90	92	2
11	183	171	-12	89	87	-2	79	79	0	84	88	4	97	97	0
Total	407	350	-57	84	83	-1	68	73	5	70	77	7	93	94	1

Grades 1-8 Stanford 10 Non-Special-Education - NCEs

Grade	N Tested			Reading			Mathematics			Language			Enviro./Science			Social Science		
	2011	2012	(+/-)	2011	2012	(+/-)	2011	2012	(+/-)	2011	2012	(+/-)	2011	2012	(+/-)	2011	2012	(+/-)
1																		
2																		
3																		
4																		
5																		
6																		
7																		
8																		
Total																		

Grades 1-8 Aprenda 3 Non-Special-Education - NCEs

Grade	N Tested			Reading			Mathematics			Language			Enviro./Science			Social Science		
	2011	2012	(+/-)	2011	2012	(+/-)	2011	2012	(+/-)	2011	2012	(+/-)	2011	2012	(+/-)	2011	2012	(+/-)
1																		
2																		
3																		
4																		
5																		
6																		
7																		
8																		
Total																		

Demographics -Title I Students by Ethnicity

Ethnicity	Total Unduplicated (N)		
	2011	2012	(+/-)
African American	919	929	10
American Indian	11	14	3
Asian/Pacific Islander	141	147	6
Hispanic	1,014	1,062	48
White	69	56	-13
Two or More	6	7	1
Total Enrollment	2,160	2,215	55

Notes:

The number tested is based on the number of students taking the Reading portion of each test. For grades and subjects with multiple test administrations, the first administration results are used.

An "*" represents categories where the student counts were less than 5. If there are no data reported, then no students were tested.

Grades 3-8 STAAR English or Spanish Raw Score % Correct: Spring 2012

Grade	N Tested		Reading		Mathematics		Writing		Science		Social Studies	
3												
4												
5												
6												
7												
8												
Total												

Grade 9 End of Course % Met Satisfactory Standard: Spring 2012

Subject	N Tested		% Satisfactory		Subject	N Tested		% Satisfactory	
Algebra I	482		60		World Geography	559		58	
Geometry	64		91		English I Reading	547		45	
Biology	551		74		English I Writing	547		35	
					Total	2,750		55	

Grades 10-11 TAKS English or Spanish All Students - % Passing

Grade	N Tested			ELA			Mathematics			Science			Social Studies		
	2011	2012	(+/-)	2011	2012	(+/-)	2011	2012	(+/-)	2011	2012	(+/-)	2011	2012	(+/-)
10	431	486	55	84	72	-12	67	51	-16	70	52	-18	91	89	-2
11	481	441	-40	85	82	-3	80	83	3	83	88	5	96	96	0
Total	912	927	15	85	77	-8	74	66	-8	77	69	-8	94	93	-1

Grades 1-8 Stanford 10 Non-Special-Education - NCEs

Grade	N Tested			Reading			Mathematics			Language			Enviro./Science			Social Science		
	2011	2012	(+/-)	2011	2012	(+/-)	2011	2012	(+/-)	2011	2012	(+/-)	2011	2012	(+/-)	2011	2012	(+/-)
1																		
2																		
3																		
4																		
5																		
6																		
7																		
8																		
Total																		

Grades 1-8 Aprenda 3 Non-Special-Education - NCEs

Grade	N Tested			Reading			Mathematics			Language			Enviro./Science			Social Science		
	2011	2012	(+/-)	2011	2012	(+/-)	2011	2012	(+/-)	2011	2012	(+/-)	2011	2012	(+/-)	2011	2012	(+/-)
1																		
2																		
3																		
4																		
5																		
6																		
7																		
8																		
Total																		

Demographics -Title I Students by Ethnicity

Ethnicity	Total Unduplicated (N)		
	2011	2012	(+/-)
African American	1,076	963	-113
American Indian	6	6	0
Asian/Pacific Islander	182	183	1
Hispanic	1,089	1,087	-2
White	745	698	-47
Two or More	45	59	14
Total Enrollment	3,143	2,996	-147

Notes:

The number tested is based on the number of students taking the Reading portion of each test. For grades and subjects with multiple test administrations, the first administration results are used.

An "*" represents categories where the student counts were less than 5. If there are no data reported, then no students were tested.

Grades 3-8 STAAR English or Spanish Raw Score % Correct: Spring 2012

Grade	N Tested	Reading	Mathematics	Writing	Science	Social Studies
3						
4						
5						
6						
7						
8						
Total						

Grade 9 End of Course % Met Satisfactory Standard: Spring 2012

N Tested			% Satisfactory			N Tested			% Satisfactory								
Subject						Subject											
Algebra I			403			73			World Geography			608			89		
Geometry			202			100			English I Reading			610			72		
Biology			598			91			English I Writing			611			64		
Total						3,032						79					

Grades 10-11 TAKS English or Spanish All Students - % Passing

Grade	N Tested			ELA			Mathematics			Science			Social Studies		
	2011	2012	(+/-)	2011	2012	(+/-)	2011	2012	(+/-)	2011	2012	(+/-)	2011	2012	(+/-)
10	658	726	68	92	91	-1	76	71	-5	80	79	-1	97	96	-1
11	728	627	-101	96	95	-1	89	91	2	92	97	5	99	99	0
Total	1,386	1,353	-33	94	93	-1	83	81	-2	87	87	0	98	98	0

Grades 1-8 Stanford 10 Non-Special-Education - NCEs

Grade	N Tested			Reading			Mathematics			Language			Enviro./Science			Social Science		
	2011	2012	(+/-)	2011	2012	(+/-)	2011	2012	(+/-)	2011	2012	(+/-)	2011	2012	(+/-)	2011	2012	(+/-)
1																		
2																		
3																		
4																		
5																		
6																		
7																		
8																		
Total																		

Grades 1-8 Aprenda 3 Non-Special-Education - NCEs

Grade	N Tested			Reading			Mathematics			Language			Enviro./Science			Social Science		
	2011	2012	(+/-)	2011	2012	(+/-)	2011	2012	(+/-)	2011	2012	(+/-)	2011	2012	(+/-)	2011	2012	(+/-)
1																		
2																		
3																		
4																		
5																		
6																		
7																		
8																		
Total																		

Notes:

The number tested is based on the number of students taking the Reading portion of each test. For grades and subjects with multiple test administrations, the first administration results are used.

An "*" represents categories where the student counts were less than 5. If there are no data reported, then no students were tested.

Grade 9 End of Course % Met Satisfactory Standard: Spring 2012					
	N Tested	% Satisfactory		N Tested	% Satisfactory
Subject			Subject		
Algebra I	220	54	World Geography	216	35
Geometry	13	69	English I Reading	231	33
Biology	187	56	English I Writing	228	17
			Total	1,095	39

[illegible][illegible]

Demographics -Title I Students by Ethnicity

Ethnicity	Total Unduplicated (N)		
	2011	2012	(+/-)
African American	851	714	-137
American Indian	1	2	1
Hispanic	77	83	6
White	5	7	2
Two or More	1	1	0
Total Enrollment	935	807	-128

Notes:

The number tested is based on the number of students taking the Reading portion of each test. For grades and subjects with multiple test administrations, the first administration results are used.

An "*" represents categories where the student counts were less than 5. If there are no data reported, then no students were tested.

Grades 3-8 STAAR English or Spanish Raw Score % Correct: Spring 2012

Grade	N Tested	Reading	Mathematics	Writing	Science	Social Studies
3						
4						
5						
6						
7						
8						
Total						

Grade 9 End of Course % Met Satisfactory Standard: Spring 2012

N Tested			% Satisfactory			N Tested			% Satisfactory								
Subject						Subject											
Algebra I			137			34			World Geography			146			49		
Geometry			10			90			English I Reading			157			34		
Biology			147			67			English I Writing			157			15		
Total			754			40			Total			754			40		

Grades 10-11 TAKS English or Spanish All Students - % Passing

Grade	N Tested			ELA			Mathematics			Science			Social Studies		
	2011	2012	(+/-)	2011	2012	(+/-)	2011	2012	(+/-)	2011	2012	(+/-)	2011	2012	(+/-)
10	166	141	-25	86	79	-7	48	61	13	43	59	16	81	92	11
11	152	143	-9	88	83	-5	75	80	5	76	89	13	94	99	5
Total	318	284	-34	86	81	-5	61	71	10	58	74	16	87	96	9

Grades 1-8 Stanford 10 Non-Special-Education - NCEs

Grade	N Tested			Reading			Mathematics			Language			Enviro./Science			Social Science		
	2011	2012	(+/-)	2011	2012	(+/-)	2011	2012	(+/-)	2011	2012	(+/-)	2011	2012	(+/-)	2011	2012	(+/-)
1																		
2																		
3																		
4																		
5																		
6																		
7																		
8																		
Total																		

Grades 1-8 Aprenda 3 Non-Special-Education - NCEs

Grade	N Tested			Reading			Mathematics			Language			Enviro./Science			Social Science		
	2011	2012	(+/-)	2011	2012	(+/-)	2011	2012	(+/-)	2011	2012	(+/-)	2011	2012	(+/-)	2011	2012	(+/-)
1																		
2																		
3																		
4																		
5																		
6																		
7																		
8																		
Total																		

Demographics -Title I Students by Ethnicity

Ethnicity	Total Unduplicated (N)		
	2011	2012	(+/-)
African American	1,083	875	-208
American Indian	1	1	0
Asian/Pacific Islander	9	6	-3
Hispanic	81	80	-1
White	6	2	-4
Two or More	1	2	1
Total Enrollment	1,181	966	-215

Notes:

The number tested is based on the number of students taking the Reading portion of each test. For grades and subjects with multiple test administrations, the first administration results are used.

An "*" represents categories where the student counts were less than 5. If there are no data reported, then no students were tested.

Grades 3-8 STAAR English or Spanish Raw Score % Correct: Spring 2012

Grade	N Tested	Reading	Mathematics	Writing	Science	Social Studies
3						
4						
5						
6						
7						
8						
Total						

Grade 9 End of Course % Met Satisfactory Standard: Spring 2012

N Tested			% Satisfactory			N Tested			% Satisfactory								
Subject						Subject											
Algebra I			171			66			World Geography			193			51		
Geometry			25			88			English I Reading			200			45		
Biology			192			82			English I Writing			203			34		
Total						984						56					

Grades 10-11 TAKS English or Spanish All Students - % Passing

Grade	N Tested			ELA			Mathematics			Science			Social Studies		
	2011	2012	(+/-)	2011	2012	(+/-)	2011	2012	(+/-)	2011	2012	(+/-)	2011	2012	(+/-)
10	227	196	-31	80	84	4	61	68	7	61	73	12	83	95	12
11	201	170	-31	90	89	-1	80	85	5	90	90	0	98	97	-1
Total	428	366	-62	85	86	1	70	76	6	75	80	5	90	96	6

Grades 1-8 Stanford 10 Non-Special-Education - NCEs

Grade	N Tested			Reading			Mathematics			Language			Enviro./Science			Social Science		
	2011	2012	(+/-)	2011	2012	(+/-)	2011	2012	(+/-)	2011	2012	(+/-)	2011	2012	(+/-)	2011	2012	(+/-)
1																		
2																		
3																		
4																		
5																		
6																		
7																		
8																		
Total																		

Grades 1-8 Aprenda 3 Non-Special-Education - NCEs

Grade	N Tested			Reading			Mathematics			Language			Enviro./Science			Social Science		
	2011	2012	(+/-)	2011	2012	(+/-)	2011	2012	(+/-)	2011	2012	(+/-)	2011	2012	(+/-)	2011	2012	(+/-)
1																		
2																		
3																		
4																		
5																		
6																		
7																		
8																		
Total																		

Demographics -Title I Students by Ethnicity			
Ethnicity	Total Unduplicated (N)		
	2011	2012	(+/-)
African American	154	178	24
American Indian	0	1	1
Hispanic	10	10	0
White	3	0	-3
Two or More	1	3	2
Total Enrollment	168	192	24

Notes:

The number tested is based on the number of students taking the Reading portion of each test. For grades and subjects with multiple test administrations, the first administration results are used.

An "*" represents categories where the student counts were less than 5. If there are no data reported, then no students were tested.

Grades 3-8 STAAR English or Spanish Raw Score % Correct: Spring 2012						
Grade	N Tested	Reading	Mathematics	Writing	Science	Social Studies
3	18	47	40			
4	12	39	37	43		
5	14	55	54		56	
6	8	66	58			
7	11	58	41	61		
8	16	65	43		49	37
Total	79	54	45	52	52	37

Grade 9 End of Course % Met Satisfactory Standard: Spring 2012			
Subject	N Tested	% Satisfactory	Subject
Algebra I			World Geography
Geometry			English I Reading
Biology			English I Writing
			Total

Grades 10-11 TAKS English or Spanish All Students - % Passing												
Grade	N Tested			ELA			Mathematics			Science		
	2011	2012	(+/-)	2011	2012	(+/-)	2011	2012	(+/-)	2011	2012	(+/-)
10												
11												
Total												

Grades 1-8 Stanford 10 Non-Special-Education - NCEs																		
Grade	N Tested			Reading			Mathematics			Language			Enviro./Science			Social Science		
	2011	2012	(+/-)	2011	2012	(+/-)	2011	2012	(+/-)	2011	2012	(+/-)	2011	2012	(+/-)	2011	2012	(+/-)
1	19	16	-3	29	33	4	40	40	0	29	36	7	36	37	1			
2	17	17	0	31	30	-1	40	23	-17	38	24	-14	44	27	-17			
3	12	18	6	34	30	-4	37	35	-2	39	30	-9	38	35	-3	37	27	-10
4	9	12	3	38	26	-12	41	30	-11	42	23	-19	37	30	-7	35	28	-7
5	8	14	6	49	40	-9	44	44	0	46	39	-7	44	45	1	53	33	-20
6	11	8	-3	43	45	2	46	51	5	47	46	-1	41	46	5	38	41	3
7	17	11	-6	49	42	-7	51	45	-6	39	42	3	45	44	-1	41	45	4
8	10	16	6	42	42	0	49	45	-4	37	42	5	48	48	0	42	35	-7
Total	103	112	9	38	35	-3	43	38	-5	38	34	-4	41	38	-3	41	34	-7

Grades 1-8 Aprenda 3 Non-Special-Education - NCEs																		
	N Tested			Reading			Mathematics			Language			Enviro./Science			Social Science		
Grade	2011	2012	(+/-)	2011	2012	(+/-)	2011	2012	(+/-)	2011	2012	(+/-)	2011	2012	(+/-)	2011	2012	(+/-)
1																		
2																		
3																		
4																		
5																		
6																		
7																		
8																		
Total																		