MEMORANDUM August 16, 2023

TO: F. Mike Miles
Superintendent of Schools

FROM: Allison Matney, Ed.D.
Executive Director, Assessment, Accountability, and Compliance

SUBJECT: **DISTRICT AND SCHOOL RESULTS FROM THE SPRING 2023 STAAR ASSESSMENTS FOR GRADES 3 THROUGH 8**

In spring 2023, over 78,000 HISD students in grades 3 through 8 took the State of Texas Assessments of Academic Readiness, or STAAR, assessments in reading, mathematics, science, and social studies. At grades 3–8, all students are tested in mathematics and reading. Students are also tested in science at grades 5 and 8, and social studies at grade 8.

Beginning in school year 2022–2023, the STAAR assessment will integrate writing into reading language arts. As part of this transition, the STAAR writing assessment was not administered effective school year 2021-2022.

This report provides the results for the spring 2023 assessments of STAAR, STAAR Spanish, and STAAR Alternate 2 for students receiving special education services.

STAAR Exam Versions

The STAAR exam has two versions:

- **STAAR** is available to all students in grades 3–8 who do not qualify for the STAAR Alternate 2 assessment. A Spanish version is available for grades 3–5.
- **STAAR Alternate 2 (STAAR Alt. 2)** is an assessment for students in grades 3–8 with significant cognitive disabilities receiving special education services.

Key Findings:

- Reading at the Meets Grade Level standard ranged from 38 (4th grade) to 47 percent (5th, and 8th grades), with a decrease in almost all grades apart from 6th graders at Meets proficiency, as compared to Spring 2022.
- Math at the Meets Grade Level standard ranged from 28 (8th grade) to 43 percent (5th grade), an increase in 3rd, 4th, and 7th grade Meets proficiency standards, as compared to Spring 2022.
- Science showed a decrease in performance for both 5th and 8th grade testers at all proficiency standards (Approaches, Meets, Masters) as compared to Spring 2022.
- Social Studies showed an increase in performance in meets standard, compared to Spring 2022.
- The percentage of HISD students scoring at or above the Approaches, Meets, and Masters Grade Level standards was lower than students at the State level across all grades and subjects.

Should you have further questions, please contact Allison Matney in Assessment, Accountability, and Compliance at (713) 556-6700. Further distribution of this report is at your discretion.

Allison E Matney AEM

Attachment

District and School Results from the State of Texas Assessments of Academic Readiness (STAAR) Grades 3–8, Spring 2023

In spring 2023, over 78,000 HISD students in grades 3 through 8 took the State of Texas Assessments of Academic Readiness, or STAAR, assessments in reading, mathematics, writing, science, and social studies. STAAR is the state testing program that was implemented in the 2011–2012 school year. The Texas Education Agency (TEA), in collaboration with the Texas Higher Education Coordinating Board (THECB) and Texas educators, developed the STAAR program in response to requirements set forth by the 80th and 81st Texas legislatures. STAAR is an assessment program designed to measure the extent to which students have learned and are able to apply the knowledge and skills defined in the state-mandated curriculum standards, the Texas Essential Knowledge and Skills (TEKS).

At grades 3–8, all students are tested in mathematics and reading. Students are also tested in science at grades 5 and 8, and social studies at grade 8. This report provides the results for the spring 2022 assessments of STAAR, STAAR Spanish, and STAAR Alternate 2 for students receiving special education services.

Beginning in school year 2022–2023, the STAAR assessment will integrate writing into reading language arts. As part of this transition, STAAR writing assessment was not administered effective school year 2021-2022.

STAAR Exam Versions

The STAAR exam has two versions:

- **STAAR** is available to all students in grades 3–8 who do not qualify for the STAAR Alternate 2 assessment. A Spanish version is available for grades 3–5.
- **STAAR Alternate 2 (STAAR Alt. 2)** is an assessment for students in grades 3–8 with significant cognitive disabilities receiving special education services.

STAAR Administrations

The STAAR assessment calendar is shown on the following page and displays the various districtwide tests administered during the spring of 2023 for students enrolled in grades 3–8. All STAAR tests have a four-hour time limit; however, students who meet eligibility criteria may have accommodations for extra time or an extra day. The promotion requirements for Grades 5 and 8 reading and math, as defined by the Student Success Initiative, have been removed and all retesting administrations were canceled.

2022–2023 STAAR ASSESSMENT CALENDAR Grades 3-8, Spring 2023		
Test Date(s)	**STAAR Subject**	**Grade Levels**
May 4 – May 19, 2023	Science	Grade 8
May 5 – May 19, 2023	Social Studies	Grade 8
May 9 – May 19, 2023	Math, Reading	Grades 3 – 8
May 9 – May 19, 2023	Science	Grade 5

Source: TEA Student Assessment Calendar

Figures and Tables:

- **Tables 1–3** present HISD and state STAAR results for English and English and Spanish combined.
- A detailed look at the performance gaps of economically disadvantaged students by race/ethnicity is presented in **Table 4**.
- **Figures 1–3** provide STAAR performance in three groups: All students tested, Grades 3-5, and Grades 6–8. and the Alternate 2 test version. A corresponding dashboard with district STAAR 3-8 five-year trends is available to explore individual campus level examination of various student demographics.
- **Appendices A–C** provide results by campus.

Key Findings for STAAR English, All Students:

- District reading results at or above the Meets Grade Level standard decreased (50% to 45%) when compared to 2022. Only 6th grade testers saw an increase in proficiency at Meets Grade Level standard (38% to 42%) compared to 2022. (**Table 1a, p. 4**)
- District mathematics results at or above the Meets Grade Level standard saw no change (36%) when compared to 2022. The percentage of testers at Meets Grade Level standard increased for 3rd grade (41%), 4th grade (43%), and 7th grade (29%) as compared to 2022. All other grade levels saw decreases. (**Table 2a. p.6**)
- District science performance at or above the Meets Grade Level standard decreased (34% to 30%) when compared to 2022. Grade eight performance decreased three percentage points while grade five decreased by five percentage point. (**Table 3a, p.8**)
- District social studies performance at or above the Meets Grade Level standard increased (21% to 23%) when compared to 2022. (**Table 3a, p.8**)
- The state showed similar trends across all grade levels and subjects tested, but still outperformed HISD proficiency. (**Tables 1a–3a**)

Key Findings for STAAR English and Spanish Combined, All Students:

- For one-year performance comparisons at Meets Grade Level standards, HISD saw lower gains, and greater losses compared to state results across all grades and subjects. (**Tables 1b-3b**)
- Reading at the Meets Grade Level standard ranged from 38 (4th grade) to 47 percent (5th, and 8th grades), with a decrease in almost all grades apart from 6th graders at Meets proficiency, as compared to Spring 2022. (**Table 1b, p.5**)
- Math at the Meets Grade Level standard ranged from 28 (8th grade) to 43 percent (5th grade), an increase in 3rd, 4th, and 7th grade Meets proficiency standards, as compared to Spring 2022. (**Table 2b, p.7**)
- Science showed a decrease in performance for both 5th and 8th grade testers at all proficiency standards (Approaches, Meets, Masters) as compared to Spring 2022. (**Table 3b, p. 9**)

- Social Studies showed an increase in performance in meets standard, compared to Spring 2022. (**Table 3b, p. 9**)
- The performance gap between African American, and non-African American, economically disadvantaged students at the Meets Grade Level standard has seen non change across almost all subjects since 2022, apart from math, which saw a one percentage point improvement. (**Table 4a, p. 10**)
- The performance gap between Hispanic and non-Hispanic, economically disadvantaged students saw no gap change in math, slight gap increase in reading (one percentage point) and social studies (one percentage point), and an increase in science (one percentage point) where Hispanic students are outperforming non-Hispanic students at the Meets Grade Level standard. (**Table 4b, p. 11**)
- The percentage of HISD students scoring at or above the Approaches, Meets, and Masters Grade Level standards was lower than students at the State level across all grades and subjects. **(Figure 1.01, p. 12)**

Table 1a. HISD and Texas STAAR English Performance for 2022 and 2023
All Students Grades 3–8 Reading
Percent At or Above the Approaches, Meets, and Masters Grade Level Standard

	Spring 2022				Spring 2023				1 year comparison		
	#Tested	%App.	%Meets	%Mast.	#Tested	%App.	%Meets	%Mast.	%App.	%Meets	%Mast.
HISD Gr. 3 Reading	11,216	73	49	30	10,559	72	46	18	-1%pt.	-3%pt.	-12%pt.
State Gr. 3 Reading	350,0421	77	52	31	356,558	77	50	20	0%pt.	-2%pt.	-11%pt.
HISD Gr. 4 Reading	12,813	72	50	27	12,362	71	40	17	-1%pt.	-10%pt.	-10%pt.
State Gr. 4 Reading	359,632	77	54	29	365,035	78	47	21	-1%pt.	-7%pt.	-8%pt.
HISD Gr. 5 Reading	14,016	76	52	34	13,186	75	49	23	-1%pt.	-3%pt.	-11%pt.
State Gr. 5 Reading	369,554	80	57	37	372,677	81	56	28	+1%pt.	-1%pt.	-9%pt.
HISD Gr. 6 Reading	12,189	62	38	22	11,336	66	42	17	+4%pt.	+4%pt.	-5%pt.
State Gr. 6 Reading	393,544	69	42	22	391,376	75	50	21	+6%pt.	+8%pt.	-1%pt.
HISD Gr. 7 Reading	12,692	75	52	35	11,959	68	45	22	-7%pt.	-7%pt.	-13%pt.
State Gr. 7 Reading	410,398	78	54	37	400,416	77	52	26	-1%pt.	-2%pt.	-11%pt.
HISD Gr. 8 Reading	12,943	77	55	37	12,921	73	47	22	-4%pt.	-8%pt.	-15%pt.
State Gr. 8 Reading	411,185	82	56	37	410,472	82	56	27	0%pt.	0%pt.	-10%pt.
HISD All Grades	**75,869**	**73**	**50**	**31**	**72,323**	**71**	**45**	**20**	-2%pt.	-5%pt.	-11%pt.
State All Grades	2,294,734	77	53	32	2,296,534	78	52	24	+1%pt.	-1%pt.	-8%pt.

Sources: TEA-Cambium Student Data Files; Texas Assessment Analytics Portal
Excludes STAAR Alt. 2 Tests

Table 1b. HISD and Texas STAAR English and Spanish Combined Performance for 2022 and 2023
All Students Grades 3–8 Reading
Percent At or Above the Approaches, Meets, and Masters Grade Level Standard

	Spring 2022				Spring 2023				1 year comparison		
	#Tested	%App.	%Meets	%Mast.	#Tested	%App.	%Meets	%Mast.	%App.	%Meets	%Mast.
HISD Gr. 3 Reading	14,525	70	44	27	13,585	69	41	17	-1%pt.	-3%pt.	-10%pt.
State Gr. 3 Reading	380,171	75	50	30	386,771	75	48	19	0%pt.	-2%pt.	-11%pt.
HISD Gr. 4 Reading	14,690	69	47	26	14,089	68	38	16	-1%pt.	-9%pt.	-10%pt.
State Gr. 4 Reading	381,536	76	52	28	386,729	76	46	21	0%pt.	-6%pt.	-7%pt.
HISD Gr. 5 Reading	14,854	75	51	32	14,099	74	47	22	-1%pt.	-4%pt.	-10%pt.
State Gr. 5 Reading	385,735	80	56	36	388,668	80	55	28	0%pt.	-1%pt.	-8%pt.
HISD Gr. 6 Reading	12,189	62	38	22	11,336	66	42	17	+4%pt.	+4%pt.	-5%pt.
State Gr. 6 Reading	393,544	69	42	22	391,376	75	50	21	+6%pt.	+8%pt.	-1%pt.
HISD Gr. 7 Reading	12,692	75	52	35	11,959	68	45	22	-7%pt.	-7%pt.	-13%pt.
State Gr. 7 Reading	410,398	78	54	37	400,416	77	52	26	-1%pt.	-2%pt.	-11%pt.
HISD Gr. 8 Reading	12,943	77	55	37	12,921	74	47	22	-3%pt.	-8%pt.	-15%pt.
State Gr. 8 Reading	411,185	82	56	37	410,472	82	56	27	0%pt.	0%pt.	-10%pt.
HISD All Grades	**81,893**	**72**	**50**	**30**	**77,989**	**70**	**43**	**20**	-2%pt.	-7%pt.	-10%pt.
State All Grades	2,362,569	77	53	32	2,364,462	77	51	24	0%pt.	-2%pt.	-8%pt.

Sources: TEA -Cambium Student Data Files; Texas Assessment Analytics Portal
Excludes STAAR Alt. 2 Tests

Table 2a. HISD and Texas STAAR English Performance for 2022 and 2023
All Students Grades 3–8 Mathematics
Percent At or Above the Approaches, Meets, and Masters Grade Level Standard

	Spring 2022				Spring 2023				1 year comparison		
	#Tested	%App.	%Meets	%Mast.	#Tested	%App.	%Meets	%Mast.	%App.	%Meets	%Mast.
HISD Gr. 3 Math	11,431	66	39	21	10,846	68	41	19	+2%pt.	+2%pt.	-2%pt.
State Gr. 3 Math	364,687	70	42	21	370,006	72	43	19	+2%pt.	+1%pt.	-2%pt.
HISD Gr. 4 Math	12,913	65	39	23	12,458	65	43	21	0%pt.	+4%pt.	-2%pt.
State Gr. 4 Math	370,882	69	41	23	373,988	70	47	22	+1%pt.	+6%pt.	-1%pt.
HISD Gr. 5 Math	14,032	73	45	25	13,234	73	44	19	0%pt.	-1%pt.	-6%pt.
State Gr. 5 Math	376,847	76	47	24	378,663	79	50	21	+3%pt.	+3%pt.	-3%pt.
HISD Gr. 6 Math	12,176	63	31	13	11,292	64	29	11	+1%pt.	-2%pt.	-2%pt.
State Gr. 6 Math	386,757	72	37	15	384,766	74	37	15	+2%pt.	0%pt.	0%pt.
HISD Gr. 7 Math	12,142	54	27	12	11,351	51	29	9	-3%pt.	+2%pt.	-3%pt.
State Gr. 7 Math	350,439	59	29	12	331,698	61	35	10	+2%pt.	+6%pt.	-2%pt.
HISD Gr. 8 Math	10,702	61	31	11	10,258	60	28	9	-1%pt.	-3%pt.	-2%pt.
State Gr. 8 Math	356,871	70	38	13	364,110	74	44	16	+4%pt.	+6%pt.	+3%pt.
HISD All Grades	**73,396**	**64**	**36**	**18**	**69,439**	**64**	**36**	**15**	0%pt.	0%pt.	-3%pt.
State All Grades	2,206,483	69	39	18	2,203,231	72	43	17	+3%pt.	+4%pt.	-1%pt.

Sources: TEA -Cambium Student Data Files; Texas Assessment Analytics Portal
Excludes STAAR Alt. 2 Tests

Table 2b. HISD and Texas STAAR English and Spanish Combined Performance for 2022 and 2023
All Students Grades 3–8 Mathematics
Percent At or Above the Approaches, Meets, and Masters Grade Level Standard

	Spring 2022				Spring 2023				1 year comparison		
	#Tested	%App.	%Meets	%Mast.	#Tested	%App.	%Meets	%Mast.	%App.	%Meets	%Mast.
HISD Gr. 3 Math	14,537	65	37	19	13,591	67	38	17	+2%pt.	+1%pt.	-2%pt.
State Gr. 3 Math	380,204	70	41	20	386,460	72	43	18	+2%pt.	+2%pt.	-2%pt.
HISD Gr. 4 Math	14,705	65	38	21	14,093	63	41	19	-2%pt.	+3%pt.	-2%pt.
State Gr. 4 Math	381,169	69	41	22	385,485	69	46	21	0%pt.	+5%pt.	-1%pt.
HISD Gr. 5 Math	14,859	72	44	24	14,113	72	43	19	0%pt.	-1%pt.	-5%pt.
State Gr. 5 Math	384,312	75	46	24	387,146	79	49	21	+4%pt.	+3%pt.	-3%pt.
HISD Gr. 6 Math	12,176	63	31	13	11,292	64	29	11	+1%pt.	-2%pt.	-2%pt.
State Gr. 6 Math	385,757	72	37	15	384,766	74	37	15	+2%pt.	0%pt.	0%pt.
HISD Gr. 7 Math	12,142	54	27	12	11,357	51	29	9	-3%pt.	+2%pt.	-3%pt.
State Gr. 7 Math	350,439	59	29	12	331,698	61	35	10	+2%pt.	+6%pt.	-2%pt.
HISD Gr. 8 Math	10,702	61	31	11	10,269	60	28	9	-1%pt.	-3%pt.	-2%pt.
State Gr. 8 Math	356,871	70	38	13	364,110	74	44	16	+4%pt.	+6%pt.	+3%pt.
HISD All Grades	**79,121**	**64**	**37**	**17**	**74,715**	**63**	**35**	**15**	**-1%pt.**	**-2%pt.**	**-2%pt.**
State All Grades	2,239,752	69	39	18	2,239,665	72	46	17	+3%pt.	+7%pt.	-1%pt.

Sources: TEA -Cambium Student Data Files; Texas Assessment Analytics Portal
Excludes STAAR Alt. 2 Tests

Table 3a. HISD and Texas STAAR English Performance for 2022 and 2023
All Students Grades 5 and 8 Science, and Grade 8 Social Studies
Percent At or Above the Approaches, Meets, and Masters Grade Level Standard

	Spring 2022				Spring 2023				1 year comparison		
	#Tested	%App.	%Meets	%Mast.	#Tested	%App.	%Meets	%Mast.	%App.	%Meets	%Mast.
HISD Gr. 5 Science	14,285	59	32	15	13,556	56	27	12	-3%pt.	-5%pt.	-3%pt.
State Gr. 5 Science	379,328	66	37	17	378,742	64	34	15	-2%pt.	-3%pt.	-2%pt.
HISD Gr. 8 Science	12,711	64	37	20	12,681	61	34	11	-3%pt.	-3%pt.	-9%pt.
State Gr. 8 Science	409,339	73	43	22	407,847	72	45	16	-1%pt.	+2%pt.	-6%pt.
HISD All Grades	**26,996**	**61**	**34**	**17**	**26,237**	**58**	**30**	**12**	-3%pt.	-4%pt.	-5%pt.
State All Grades	785,667	69	40	20	786,589	68	40	16	-1%pt.	0%pt.	-4%pt.
HISD Gr. 8 Soc. Stu.	**12,952**	**48**	**21**	**13**	**12,879**	**48**	**23**	**11**	0%pt.	+2%pt.	-2%pt.
State Gr. 8 Soc. Stu.	414,931	59	29	17	414,692	60	31	15	+1%pt.	+2%pt.	-2%pt.

Sources: TEA -Cambium Student Data Files; Texas Assessment Analytics Portal
Excludes STAAR Alt. 2 Tests

Table 3b. HISD and Texas STAAR English and Spanish Combined Performance for 2022 and 2023
All Students Grades 5 and 8 Science, and Grade 8 Social Studies
Percent At or Above the Approaches, Meets, and Masters Grade Level Standard

	Spring 2022				Spring 2023				1 year comparison		
	#Tested	%App.	%Meets	%Mast.	#Tested	%App.	%Meets	%Mast.	%App.	%Meets	%Mast.
HISD Gr. 5 Science	14,857	58	31	14	14,104	55	26	12	-3%pt.	-5%pt.	-2%pt.
State Gr. 5 Science	385,306	65	37	17	388,517	63	34	15	-2%pt.	-3%pt.	-2%pt.
HISD Gr. 8 Science	12,711	64	37	20	12,682	61	34	11	-3%pt.	-3%pt.	-9%pt.
State Gr. 8 Science	409,339	73	43	22	407,847	72	45	16	-1%pt.	+2%pt.	-6%pt.
HISD All Grades	27,568	61	34	17	**26,786**	**58**	**30**	**11**	-3%pt.	-4%pt.	-6%pt.
State All Grades	794,645	69	40	20	796,364	68	39	16	-1%pt.	-1%pt.	-4%pt.
HISD Gr. 8 Soc. Stu.	12,952	48	21	13	**12,879**	**48**	**23**	**11**	0%pt.	+2%pt.	-2%pt.
State Gr. 8 Soc. Stu.	414,931	59	29	17	414,692	60	31	15	+1%pt.	+2%pt.	-2%pt.

Sources: TEA -Cambium Student Data Files; Texas Assessment Analytics Portal
Excludes STAAR Alt. 2 Tests

Table 4a. HISD STAAR English and Spanish Combined Comparing 2022 and 2023 Spring Administration - All Students – All Grades Tested Meets Grade Level Standard Gap Analysis by Economically Disadvantaged Status for African American and non-African American Students

Subject	2022 STAAR % Meets			2023 STAAR % Meets			One Year Change 2022 to 2023
	Non Af. Amer.	Af. Amer.	Percentage Point Gap	Non Af. Amer.	Af. Amer.	Percentage Point Gap	
Math (3–8)	39	22	-17	39	22	-17	0%pt. change
Reading (3–8)	48	39	-9	43	34	-9	0%pt. change
Science (5, 8)	34	24	-10	30	18	-12	2%pt. increase
Social Studies (8)	21	14	-7	23	15	-8	1%pt. increase
Economically Disadvantaged Students							
Subject	Non Af. Amer.	Af. Amer.	Percentage Point Gap	Non Af. Amer.	Af. Amer.	Percentage Point Gap	One Year Change 2022 to 2023
Math (3–8)	32	20	-12	31	20	-11	1%pt. decrease
Reading (3–8)	41	36	-5	35	30	-5	0%pt. change
Science (5, 8)	28	21	-7	23	16	-7	0%pt. change
Social Studies (8)	15	11	-4	16	12	-4	0%pt. change
Non-Economically Disadvantaged Students							
Subject	Non Af. Amer.	Af. Amer.	Percentage Point Gap	Non Af. Amer.	Af. Amer.	Percentage Point Gap	One Year Change 2022 to 2023
Math (3–8)	62	37	-25	64	38	-26	1%pt. increase
Reading (3–8)	74	61	-13	72	56	-16	3%pt. increase
Science (5, 8)	56	38	-18	53	33	-20	2%pt. increase
Social Studies (8)	44	26	-18	44	30	-14	4%pt. decrease

Sources: TEA-Cambium Student Data Files
Note: All points reflect the most current data available and may differ slightly from data previously reported.
Excludes STAAR Alt. 2 Tests

Table 4b. HISD STAAR English and Spanish Combined Comparing 2022 and 2023 Spring Administration - All Students – All Grades Tested Meets Grade Level Standard Gap Analysis by Economically Disadvantaged Status for Hispanic and non-Hispanic Students

Subject	2022 Spring STAAR % Meets			2023 STAAR % Meets			One Year Change 2022 to 2023
	Non Hisp.	Hispanic	Percentage Point Gap	Non Hisp.	Hispanic	Percentage Point Gap	
Math (3–8)	39	33	-6	40	32	-8	2%pt. increase
Reading (3–8)	55	44	-11	52	38	-14	3%pt. increase
Science (5, 8)	39	31	-8	35	27	-8	0%pt. change
Social Studies (8)	30	16	-14	30	18	-12	2%pt. decrease
Economically Disadvantaged Students							
Subject	Non Hisp.	Hispanic	Percentage Point Gap	Non Hisp.	Hispanic	Percentage Point Gap	One Year Change 2022 to 2023
Math (3–8)	24	31	7	24	31	7	0%pt. change
Reading (3–8)	40	41	1	35	35	0	1%pt. increase
Science (5, 8)	25	29	4	20	25	5	1%pt. increase
Social Studies (8)	15	14	-1	16	16	0	1%pt. decrease
Non-Economically Disadvantaged Students							
Subject	Non Hisp.	Hispanic	Percentage Point Gap	Non Hisp.	Hispanic	Percentage Point Gap	One Year Change 2022 to 2023
Math (3–8)	65	46	-19	68	46	-22	3%pt. increase
Reading (3–8)	80	63	-17	79	58	-21	4%pt. increase
Science (5, 8)	63	45	-18	60	41	-19	1%pt. increase
Social Studies (8)	52	31	-21	52	32	-20	1%pt. decrease

Sources: TEA-Cambium Student Data Files
Note: All points reflect the most current data available and may differ slightly from data previously reported.
Excludes STAAR Alt. 2 Tests

Figure 1.01
HISD STAAR English and Spanish Combined by Subject and All Grades: 2019–2023
Percent At or Above Approaches, Meets, and Masters Grade Level Standards
HISD and State - All Grades Tested - All Students

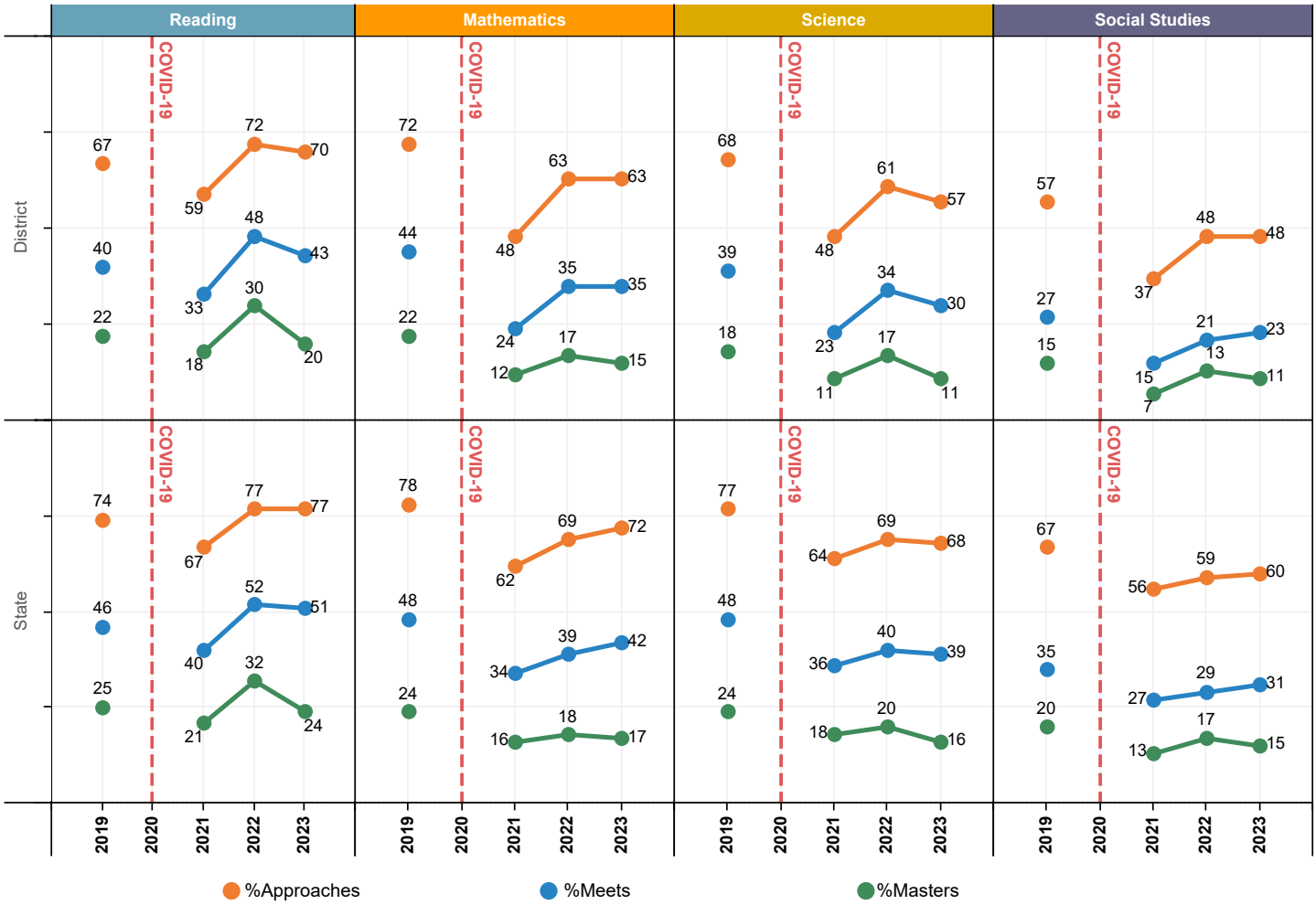

Source: TEA-ETS-Cambium STAAR Student Data Files; Various Years. Texas Assessment Management System Analytic Portal.
Note: No students tested during Spring 2020 due to the COVID-19 pandemic. Comparisons to prior years should not be made.
All points reflect the most current data available and may differ slightly from data previously reported.
First administration results were used for 2018-2019. Starting in 2019-2020, testing moved to a single administration.
Excludes STAAR Alt. 2 Test.

Figure 1.02
STAAR English Only, and Spanish Only All Grades by Subject: 2019 – 2023
Percent at or Above Approaches, Meets, and Masters Grade Level Standards
HISD - English Only vs. Spanish Only Testers

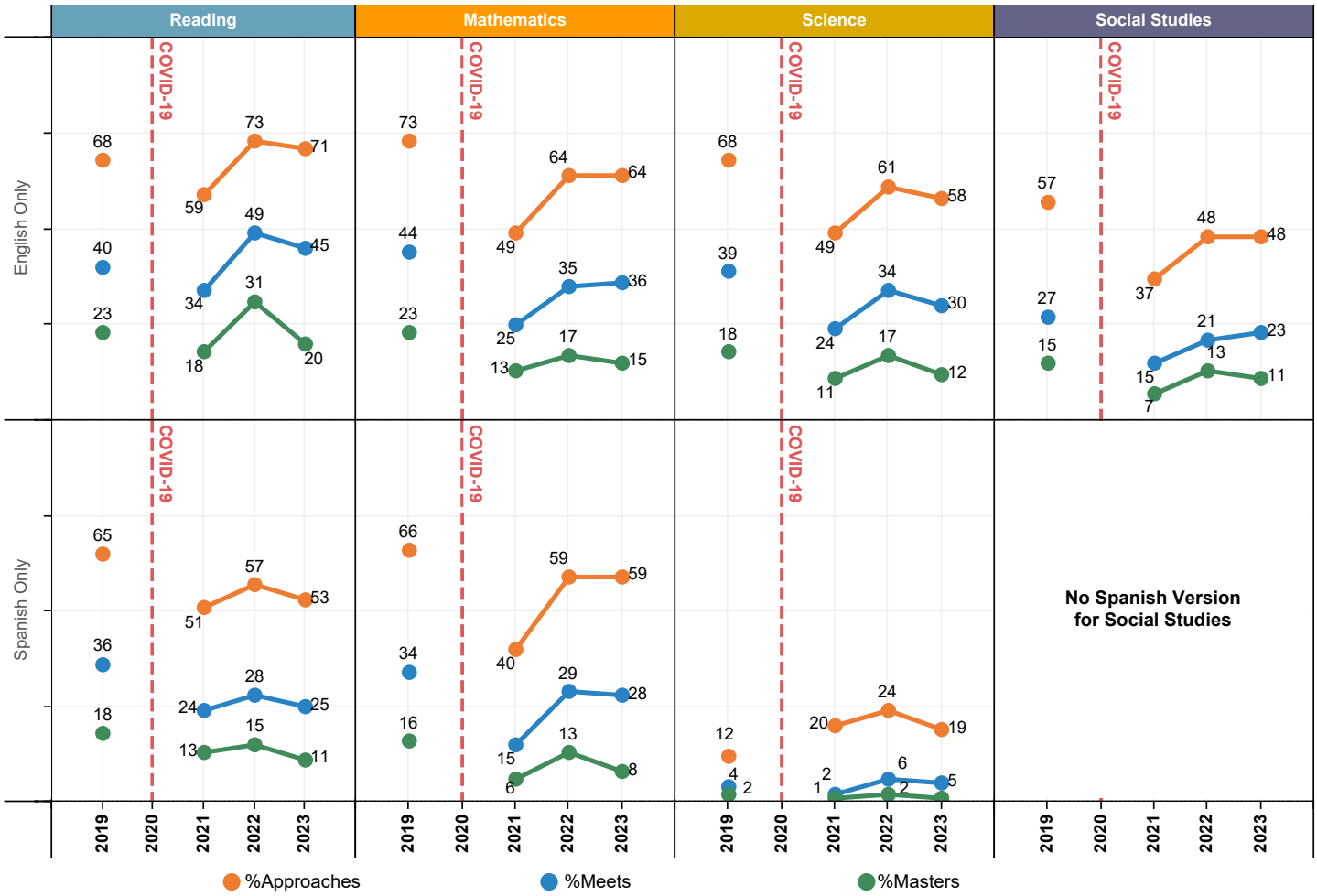

Source: TEA-ETS-Cambium STAAR Student Data Files; Various Years.
Note: No students tested during Spring 2020 due to the COVID-19 pandemic. Comparisons to prior years should not be made.
All points reflect the most current data available and may differ slightly from data previously reported. First administration results were used for 2018-2019. Starting in 2019-2020, testing moved to a single administration.
Excludes STAAR Spanish and STAAR Alt. 2 Tests.

Figure 1.03
STAAR Alternate 2 by Subject and Grade Level: 2019 – 2023
Percent Met Level II Standard: Student and Accomplished Standards
HISD - Alternate 2 Testers - Students with Disabilities

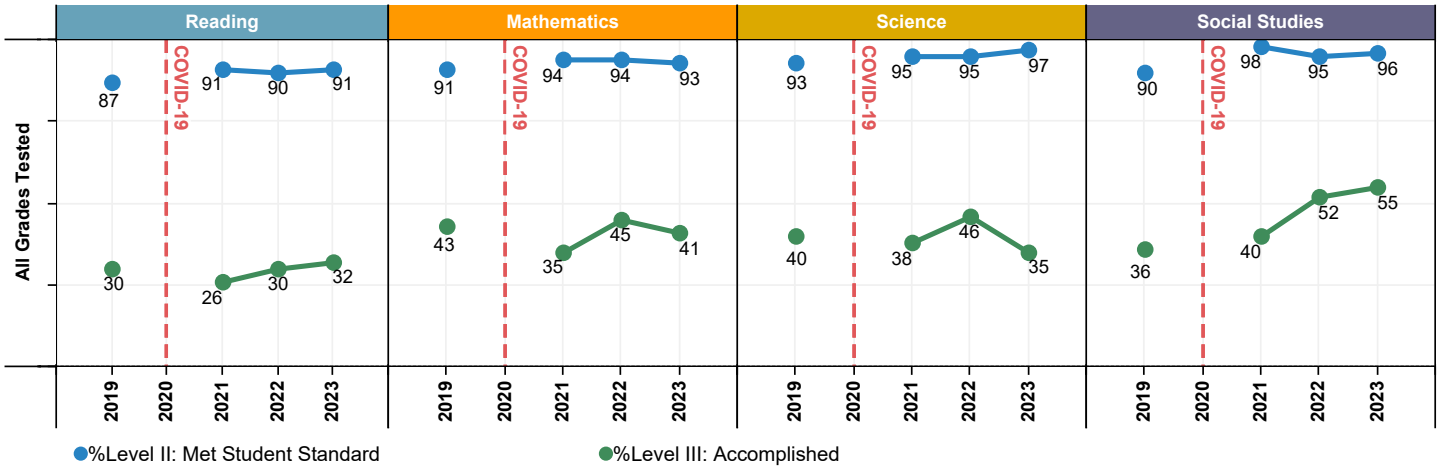

Source: TEA-ETS-Cambium STAAR Student Data Files; Various Years.
Note: No students tested during Spring 2020 due to the COVID-19 pandemic. Care should be taken when making comparisons between Spring 2019 and Spring 2021 first-time tested assessments. Comparisons between all students tested, and to prior years should not be made.
Excludes STAAR and STAAR Spanish Tests.

Key Findings for STAAR English and Spanish Combined, Grades 3-5:

- Compared to 2022 performance at Meets Grade Level standards, HISD saw lower gains, and greater losses compared to state results across all grades combined and subjects. **(Figure 2.01, p. 17)**
- The percentage of English only testers performing at or above the Meets Grade Level standard ranged from 27 percent in science to 45 percent in reading. **(Figure 2.02, p. 18)**
- The percentage of Spanish only testers performing at or above the Meets Grade Level standard ranged from 5 percent in science to 28 percent in math. **(Figure 2.02, p. 18)**
- The percentage of STAAR Alternate 2 testers students performing at or above the Meets Grade Level standard ranged from 88 percent in reading to 96 percent in science. **(Figure 2.03, p. 19)**

Figure 2.01
HISD STAAR English and Spanish Combined by Subject and All Grades: 2019–2023
Percent At or Above Approaches, Meets, and Masters Grade Level Standards
HISD and State - Grades 3-5 - All Students

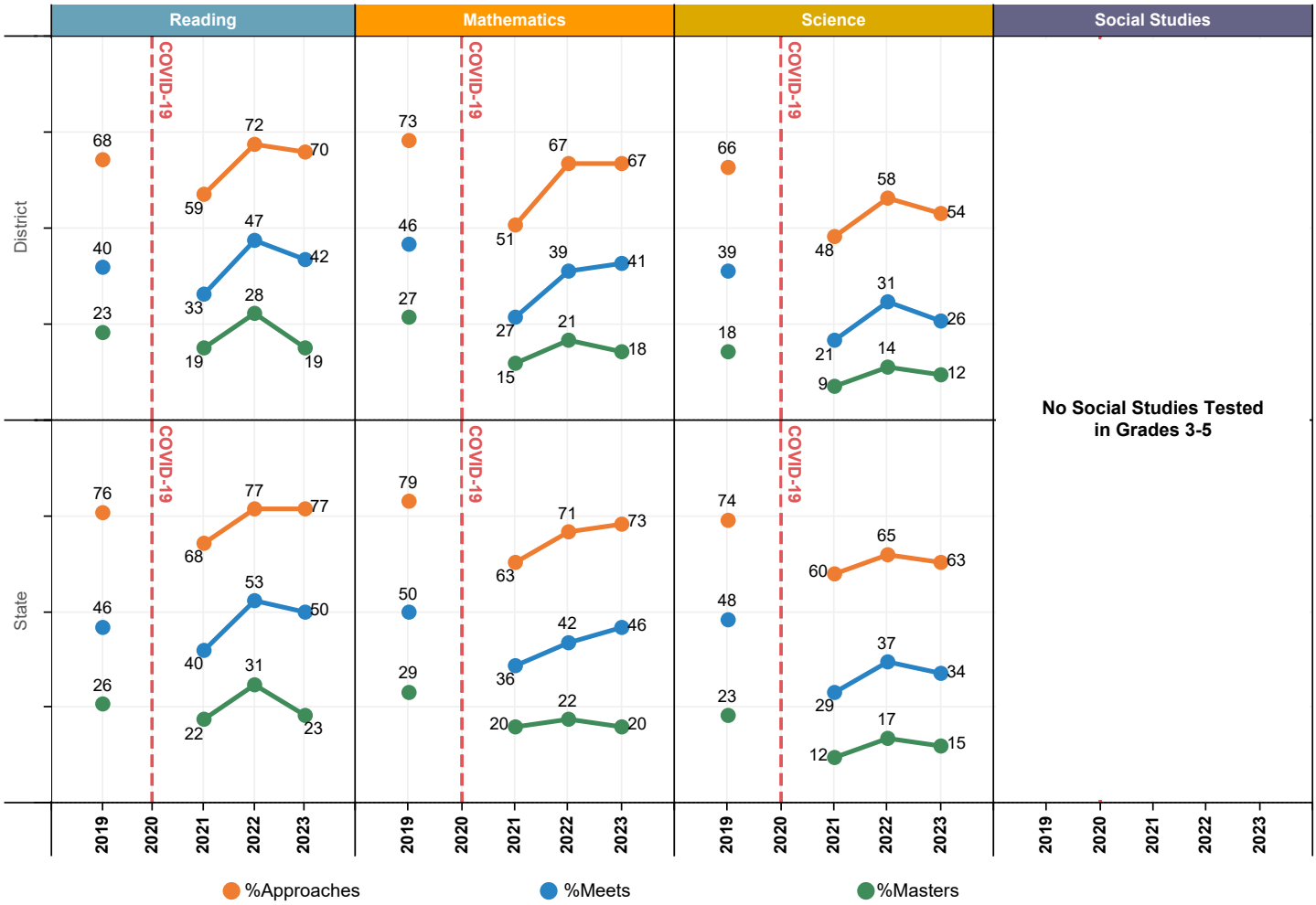

Source: TEA-ETS-Cambium STAAR Student Data Files; Various Years. Texas Assessment Management System Analytic Portal.
Note: No students tested during Spring 2020 due to the COVID-19 pandemic. Comparisons to prior years should not be made.
All points reflect the most current data available and may differ slightly from data previously reported.
First administration results were used for 2018-2019. Starting in 2019-2020, testing moved to a single administration.
Excludes STAAR Alt. 2 Test.

Figure 2.02
STAAR English Only All Grades by Subject: 2019 – 2023
Percent at or Above Approaches, Meets, and Masters Grade Level Standards
HISD - Grades 3-5 English Only vs. Spanish Only Testers

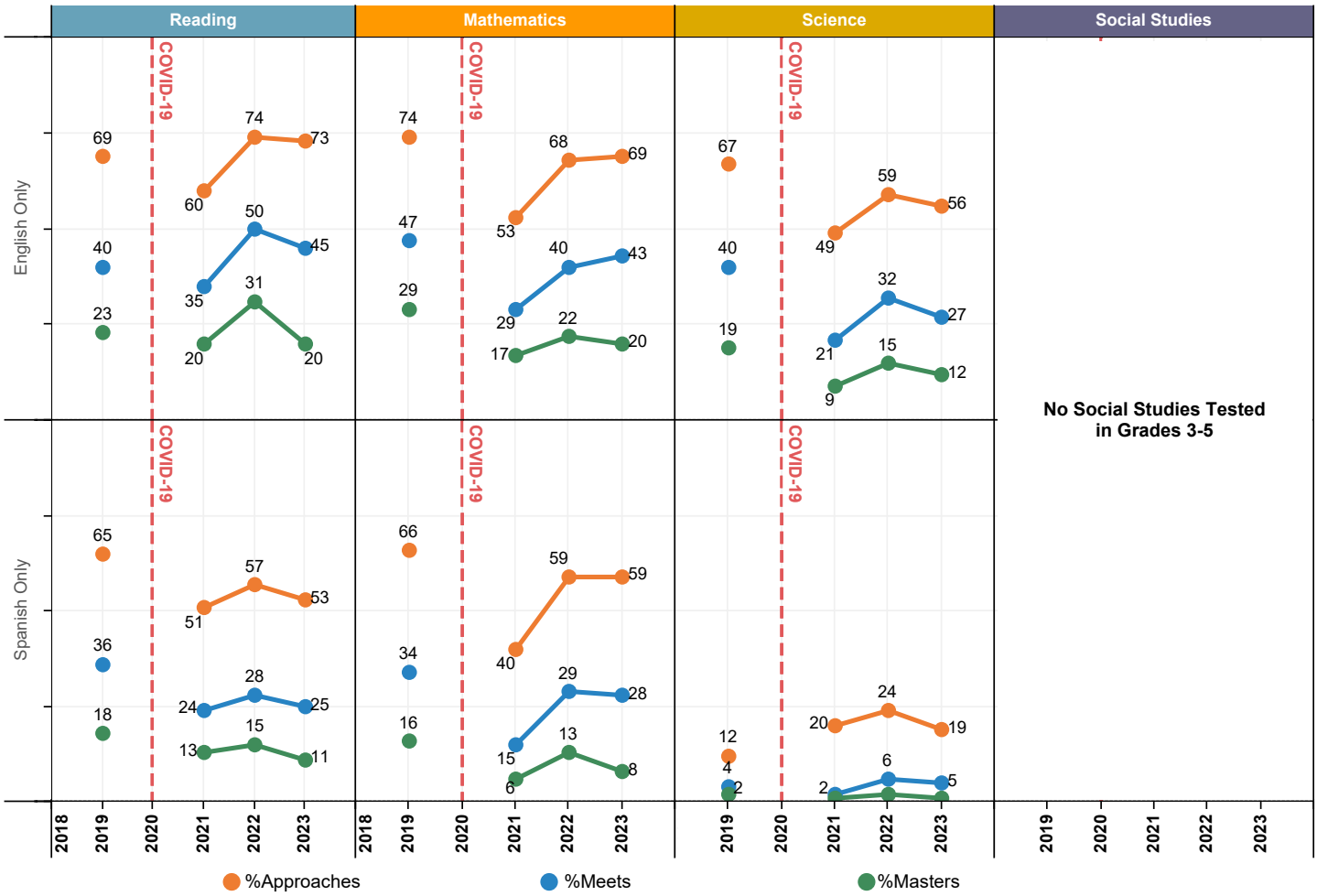

Source: TEA-ETS-Cambium STAAR Student Data Files; Various Years.
Note: No students tested during Spring 2020 due to the COVID-19 pandemic. Comparisons to prior years should not be made.
All points reflect the most current data available and may differ slightly from data previously reported. First administration results were used for 2018-2019. Starting in 2019-2020, testing moved to a single administration.
Excludes STAAR Spanish and STAAR Alt. 2 Tests.

Figure 2.03
STAAR Alternate 2 by Subject and Grade Level: 2019 – 2023
Percent Met Level II Standard: Student and Accomplished Standards
HISD - Alternate 2 Testers - Grades 3-5 Students with Disabilities

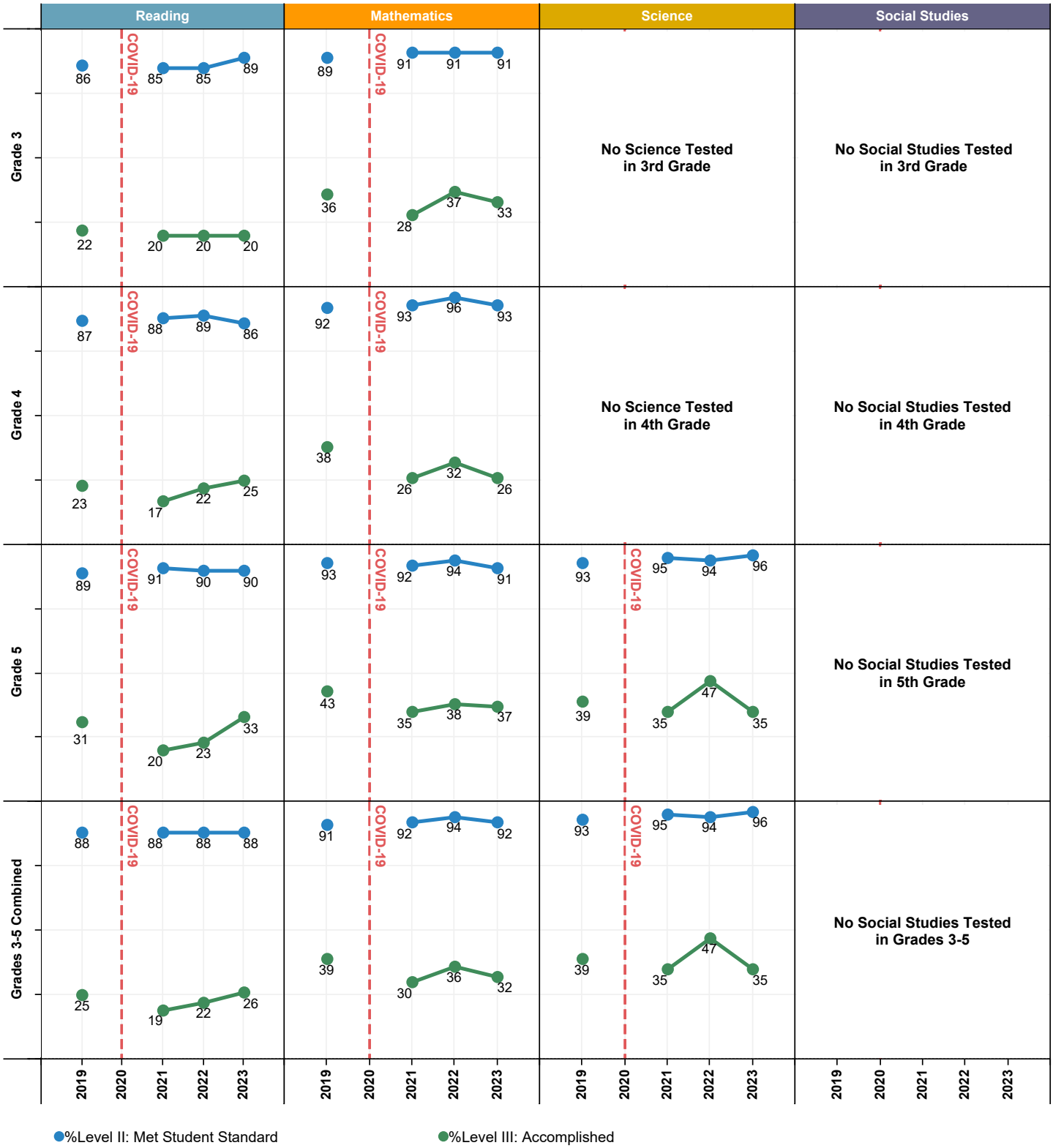

Source: TEA-ETS-Cambium STAAR Student Data Files; Various Years.
Note: No students tested during Spring 2020 due to the COVID-19 pandemic. Care should be taken when making comparisons between Spring 2019 and Spring 2021 first-time tested assessments. Comparisons between all students tested, and to prior years should not be made.
Excludes STAAR and STAAR Spanish Tests.

Key Findings for STAAR English, Grades 6-8:

- Compared to 2022 performance at Meets Grade Level standards, HISD saw lower gains, and greater losses compared to state results across all grades combined and subjects. **(Figure 3.01, p. 21)**
- The percentage of STAAR Alternate 2 testers students performing at or above the Meets Grade Level standard ranged from 94 percent in reading to 98 percent in science. **(Figure 3.02, p. 22)**

Figure 3.01
HISD STAAR English by Subject and All Grades: 2019–2023
Percent At or Above Approaches, Meets, and Masters Grade Level Standards
HISD and State - Grades 6-8 - All Students

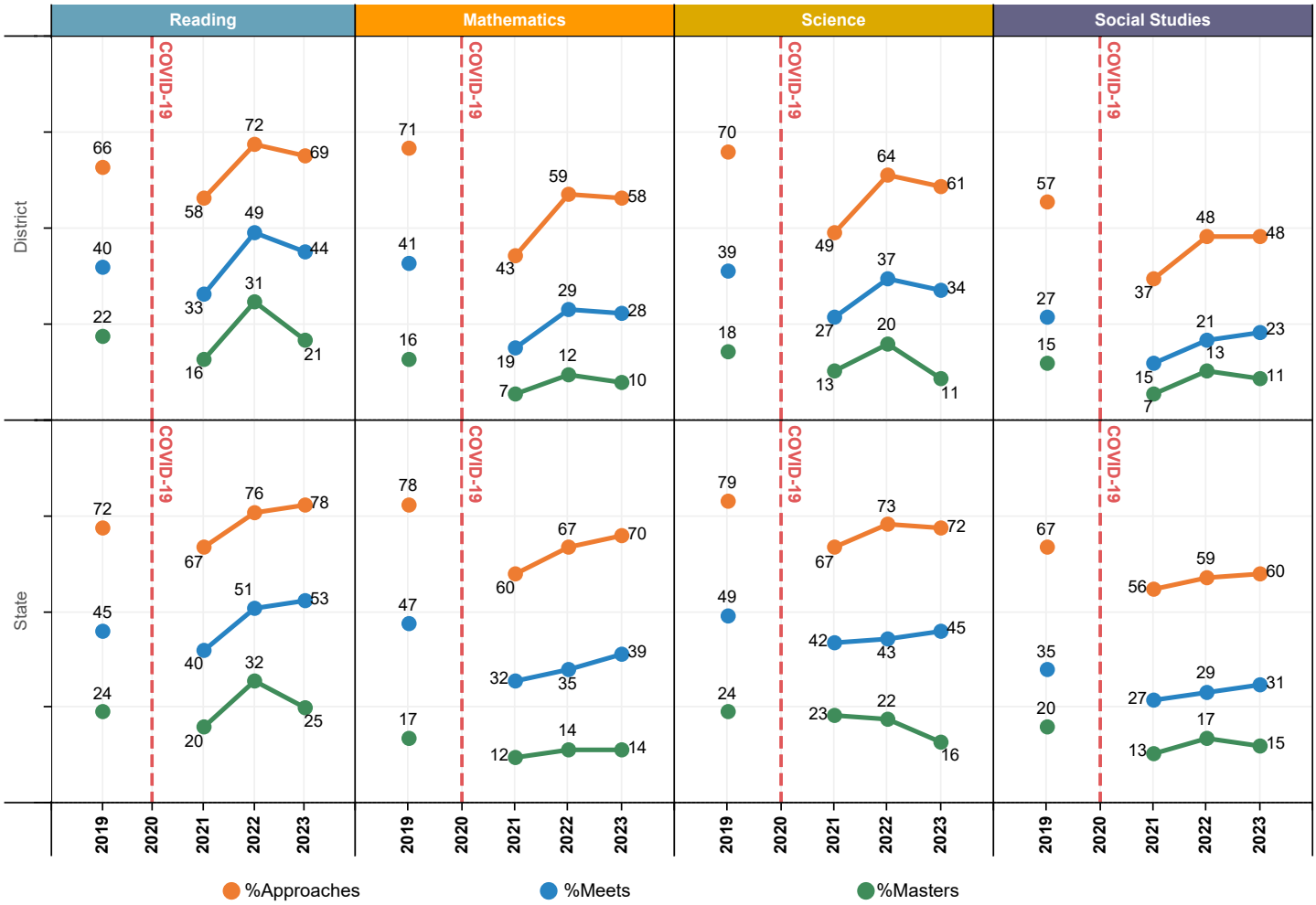

Source: TEA-ETS-Cambium STAAR Student Data Files; Various Years. Texas Assessment Management System Analytic Portal.
Note: No students tested during Spring 2020 due to the COVID-19 pandemic. Comparisons to prior years should not be made.
All points reflect the most current data available and may differ slightly from data previously reported.
First administration results were used for 2018-2019. Starting in 2019-2020, testing moved to a single administration.
Excludes STAAR Alt. 2 Test.

Figure 3.02
STAAR Alternate 2 by Subject and Grade Level: 2019 – 2023
Percent Met Level II Standard: Student and Accomplished Standards
HISD - Alternate 2 Testers - Grades 6-8 Students with Disabilities

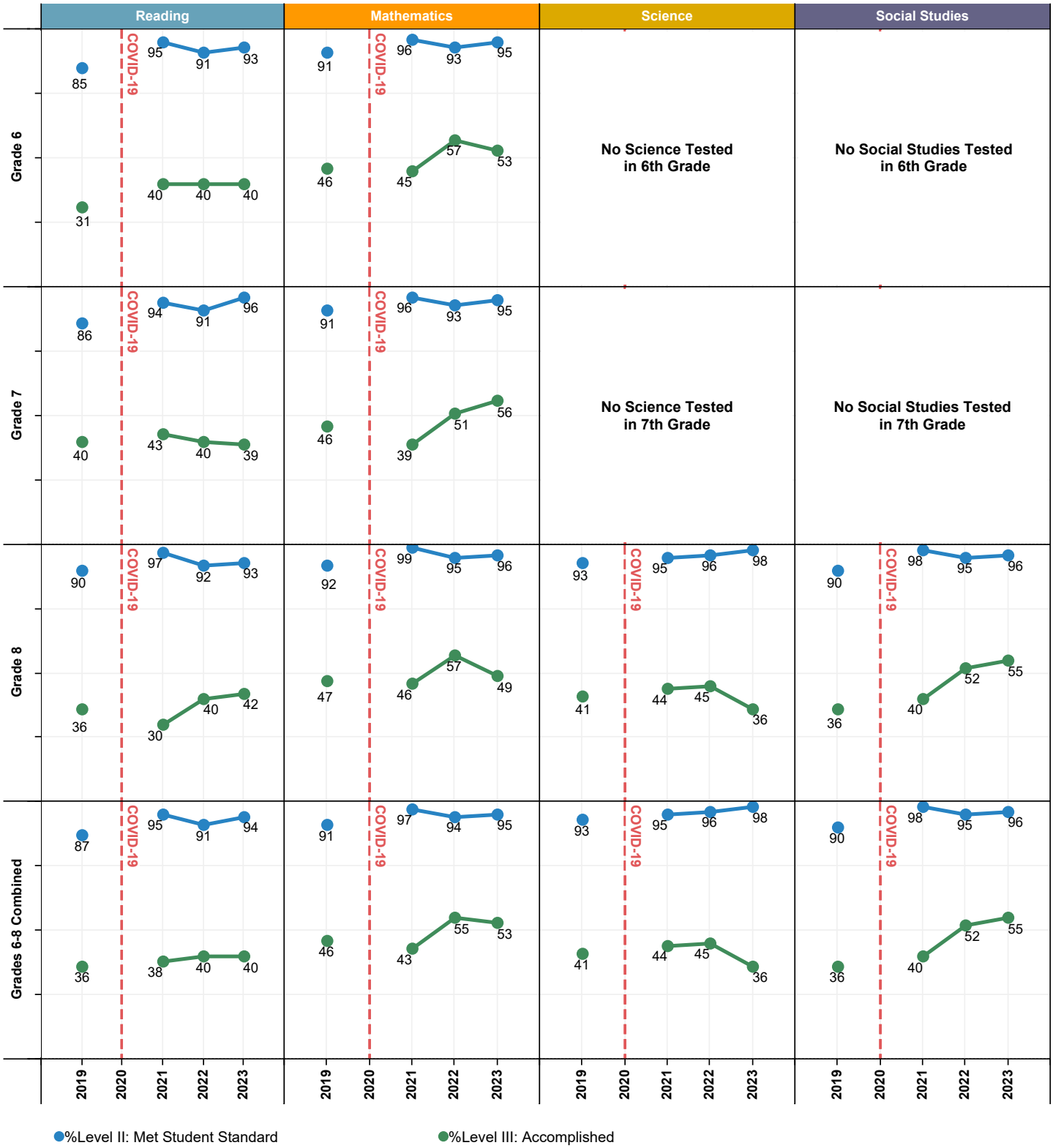

Source: TEA-ETS-Cambium STAAR Student Data Files; Various Years.
Note: No students tested during Spring 2020 due to the COVID-19 pandemic. Care should be taken when making comparisons between Spring 2019 and Spring 2021 first-time tested assessments. Comparisons between all students tested, and to prior years should not be made.
Excludes STAAR and STAAR Spanish Tests.

Table A-1

HISD STAAR English and Spanish Combined by Campus: 2022 and 2023
Percent At or Above Approaches, Meets, and Masters Grade Level Standards
All Students - All Grades Tested

Key
- 90% – 100%
- 70% – 89%
- 60% – 69%
- < 60%

	Reading									Mathematics								
	2022				2023					2022				2023				
	# Tested	% App.	% Meets	% Masters	# Tested	% App.	% Meets	% Masters	1 Year Change	# Tested	% App.	% Meets	% Masters	# Tested	% App.	% Meets	% Masters	1 Year Change
Central																		
Arabic Immersion	190	83	62	42	241	88	60	31	-2	190	89	61	41	241	83	56	26	-5
Atherton ES	180	73	47	21	180	72	52	19	5	180	70	26	6	179	73	51	13	25
Baker Montessori	250	90	71	48	252	90	62	37	-9	247	82	54	25	242	78	50	22	-4
BCM Biotech Acad at Rus	386	87	63	38	334	85	54	25	-9	362	79	43	13	289	66	30	4	-13
Briscoe ES	84	69	44	24	82	77	49	20	5	84	77	39	15	82	74	39	7	0
Browning ES	174	75	48	25	167	66	32	10	-16	174	66	32	18	167	60	24	8	-8
Bruce ES	129	67	37	16	112	63	29	5	-8	129	50	17	8	113	50	14	4	-3
Burnet ES	190	79	48	22	167	77	44	16	-4	190	67	35	13	167	74	37	13	2
Cage ES	184	79	49	28	181	80	49	21	0	184	73	42	20	183	73	40	15	-2
Carrillo ES	167	73	46	26	155	68	46	21	0	167	73	44	27	156	71	42	24	-2
Chrysalis MS	266	98	85	63	271	96	79	37	-6	227	93	60	26	222	83	50	14	-10
Community Services	10	10	0	0	6	50	17	0	17	11	9	0	0	4	*	*	*	*
Crockett ES	256	82	51	25	244	75	47	14	-4	256	71	36	17	244	58	28	9	-8
DAEP EL	2	*	*	*	1	*	*	*	*	2	*	*	*	1	*	*	*	*
Dogan ES	207	58	28	13	219	52	21	4	-7	206	55	26	12	220	43	16	5	-10
Edison MS	490	61	30	15	447	62	32	8	2	469	54	19	6	419	58	26	4	7
Eliot ES	209	78	46	25	233	77	48	21	2	209	77	50	26	233	77	49	22	-1
Field ES	191	94	81	58	185	95	79	52	-2	191	90	74	47	185	94	75	44	1
Fleming MS	373	59	31	13	352	50	22	4	-9	352	50	16	3	318	42	14	2	-2
Franklin ES	114	74	37	14	128	69	39	16	2	114	81	42	21	128	72	45	16	3
Gallegos ES	144	63	35	16	152	57	28	12	-7	144	69	43	21	152	74	53	13	10
Gregory-Lincoln PK-8	435	71	45	26	401	66	35	11	-10	407	55	27	5	380	50	22	4	-5
Hamilton MS	889	80	57	39	797	79	52	23	-5	777	62	34	14	704	75	39	10	5
Harris RP ES	263	36	18	7	223	49	31	15	13	263	32	11	5	223	48	30	12	19
Harvard ES	294	95	80	61	309	93	74	40	-6	295	89	67	44	306	88	73	40	6
Helms ES	174	83	60	43	189	87	65	33	5	174	80	57	36	189	87	69	37	12
Henderson JP ES	268	74	51	29	244	74	47	24	-4	268	74	49	26	243	74	50	19	1
Henderson NQ ES	90	64	32	13	81	69	58	22	26	90	69	30	12	82	46	10	2	-20
Hogg MS	1,025	84	62	41	1,083	83	61	31	-1	949	76	48	24	999	77	48	21	0
Holland MS	691	54	28	13	623	51	23	5	-5	666	54	22	5	588	39	11	2	-11
Isaacs ES	106	54	25	15	110	46	20	5	-5	106	42	19	8	110	45	20	7	1
Jefferson ES	153	71	44	21	144	65	31	13	-13	153	62	27	12	143	59	29	8	2
Ketelsen ES	205	80	51	29	205	75	38	12	-13	205	76	45	22	205	71	42	12	-3
Lanier MS	1,384	91	82	70	1,418	94	84	63	2	1,238	87	65	40	1,172	88	68	38	3
Lantrip ES	260	82	55	32	236	77	49	22	-6	260	79	47	20	236	79	51	19	4
Leland YMCPA	164	86	54	21	120	81	45	18	-9	141	66	22	2	113	61	19	1	-3

Source: TEA-Cambium STAAR Summary Reports.
** if fewer than 5 students tested.*
Excludes STAAR Alt. 2 test version.
All data reflect the most current data available and may differ slightly from data previously reported.

Table A-1

HISD STAAR English and Spanish Combined by Campus: 2022 and 2023
Percent At or Above Approaches, Meets, and Masters Grade Level Standards
All Students - All Grades Tested

Key
- 90% – 100%
- 70% – 89%
- 60% – 69%
- < 60%

	Reading									Mathematics								
	2022				2023					2022				2023				
	# Tested	% App.	% Meets	% Masters	# Tested	% App.	% Meets	% Masters	1 Year Change	# Tested	% App.	% Meets	% Masters	# Tested	% App.	% Meets	% Masters	1 Year Change
Looscan ES	121	70	44	21	113	64	27	7	-17	121	61	34	17	113	50	21	11	-13
Love ES	107	79	56	35	91	73	43	22	-13	107	73	47	24	91	67	29	9	-18
MacGregor ES	206	80	61	35	189	83	51	20	-10	205	70	39	14	191	76	43	12	4
Marshall MS	638	64	37	18	583	62	31	9	-6	591	38	10	1	556	49	14	2	4
Martinez C ES	126	70	40	17	105	66	38	17	-2	126	60	31	13	105	69	35	14	4
Martinez R ES	187	71	47	28	171	64	37	11	-10	187	78	49	28	171	74	45	21	-4
McReynolds MS	432	51	23	12	405	48	20	4	-3	418	34	6	1	389	33	8	1	2
Memorial ES	131	82	62	39	140	81	59	29	-3	131	82	61	43	140	86	65	30	4
Navarro MS	562	59	31	16	524	59	27	5	-4	531	52	20	5	476	51	22	4	2
Oates ES	155	68	35	13	132	60	23	8	-12	155	57	28	11	132	64	32	11	4
Pershing MS	1,440	82	61	43	1,368	77	54	24	-7	1,349	70	38	17	1,223	64	31	11	-7
Pleasantville ES	129	74	53	27	89	78	55	18	2	129	69	39	14	89	83	48	9	9
Poe ES	399	87	68	49	398	85	60	32	-8	399	82	56	34	399	71	50	25	-6
Port Houston ES	114	57	31	17	116	59	21	4	-10	114	61	31	11	116	59	28	7	-3
Pugh ES	135	75	51	21	147	76	41	10	-10	135	80	51	22	147	80	46	16	-5
Rice School PK-8	732	85	64	43	745	83	55	22	-9	704	73	40	15	718	69	36	11	-4
River Oaks ES	308	93	89	79	324	97	89	69	0	308	94	85	73	323	93	85	66	0
Roberts ES	310	95	88	69	310	95	82	52	-6	310	94	82	64	310	94	80	53	-2
Robinson ES	228	64	31	18	227	68	31	10	0	228	63	30	11	227	56	29	11	-1
Roosevelt ES	209	72	47	28	208	76	47	21	0	209	72	43	22	209	71	45	17	2
Ross ES	128	74	38	16	108	72	42	16	4	128	66	24	9	109	53	28	10	4
Scroggins ES	160	76	48	23	144	71	42	14	-6	160	83	56	28	144	66	41	14	-15
Secondary DAEP	104	36	14	7	110	35	11	2	-3	107	20	3	0	104	15	5	1	2
Sherman ES	208	67	37	20	204	74	33	10	-4	208	75	44	19	204	75	40	13	-4
Tijerina ES	142	76	50	29	130	82	50	18	0	142	73	42	19	130	82	55	20	13
Travis ES	336	94	81	65	348	92	74	40	-7	336	92	73	53	348	87	68	44	-5
Twain ES	405	93	82	65	443	91	78	50	-4	405	89	72	49	442	88	70	45	-2
West University ES	530	95	90	76	537	96	91	75	1	531	94	87	69	538	95	85	63	-2
Wharton K-8	305	88	65	42	325	84	64	26	-1	272	88	69	39	288	86	63	28	-6
Whittier ES	182	62	37	17	170	65	34	12	-3	182	56	26	14	172	54	28	8	2
YWCPA	197	98	86	60	191	96	77	41	-9	192	91	56	17	177	91	56	15	0
Central Division Total	**14,996**	**67**	**41**	**24**	**14,450**	**65**	**37**	**15**	**-4**	**14,626**	**60**	**32**	**15**	**13,843**	**59**	**30**	**11**	**-2**

Source: TEA-Cambium STAAR Summary Reports.
** if fewer than 5 students tested.*
Excludes STAAR Alt. 2 test version.
All data reflect the most current data available and may differ slightly from data previously reported.

Table A-1

HISD STAAR English and Spanish Combined by Campus: 2022 and 2023
Percent At or Above Approaches, Meets, and Masters Grade Level Standards
All Students - All Grades Tested

Key
- 90% – 100%
- 70% – 89%
- 60% – 69%
- < 60%

	Reading									Mathematics								
	2022				2023					2022				2023				
	# Tested	% App.	% Meets	% Masters	# Tested	% App.	% Meets	% Masters	1 Year Change	# Tested	% App.	% Meets	% Masters	# Tested	% App.	% Meets	% Masters	1 Year Change
North																		
Barrick ES	269	59	33	19	227	59	28	8	-5	269	60	29	11	225	68	44	14	15
Benbrook ES	192	80	53	28	189	71	38	19	-15	192	82	49	23	190	68	36	11	-13
Berry ES	326	73	45	25	343	68	39	11	-6	326	78	52	28	347	76	44	19	-8
Black MS	1,260	79	62	44	1,318	77	57	31	-5	1,184	71	44	23	1,086	63	37	17	-7
Burbank ES	354	82	55	29	329	79	44	15	-11	354	82	48	29	329	80	53	19	5
Burbank MS	1,402	83	61	39	1,365	83	61	30	0	1,265	76	45	22	1,230	74	43	16	-2
Burrus ES	122	60	36	16	109	60	26	6	-10	122	52	23	7	109	54	17	3	-6
Clifton MS	562	52	30	17	501	50	24	7	-6	545	43	14	3	473	45	14	3	0
Cook ES	230	67	33	17	218	64	31	11	-2	230	60	39	19	218	57	36	7	-3
Coop ES	249	60	31	14	232	54	25	6	-6	249	58	29	13	230	53	25	7	-4
De Chaumes ES	311	75	49	27	284	70	37	9	-12	311	81	49	28	285	80	45	13	-4
Durham ES	223	75	54	33	227	78	46	21	-8	223	74	43	19	225	67	40	20	-3
Durkee ES	199	66	34	14	207	61	30	11	-4	199	60	30	14	206	58	31	14	1
Elmore ES	293	47	24	11	275	51	21	7	-3	296	34	16	5	274	38	10	1	-6
Fonville MS	672	57	29	15	646	47	19	5	-10	636	42	16	5	604	38	14	3	-2
Forest Brook MS	656	47	22	10	640	48	17	3	-5	639	37	9	1	593	34	9	1	0
Garcia ES	191	69	41	16	149	63	27	7	-14	191	54	25	12	147	66	35	13	10
Garden Oaks	378	80	60	44	389	80	55	26	-5	369	70	39	22	378	67	36	16	-3
Harper DAEP	10	0	0	0	0	---	---	---	---	11	0	0	0	0	---	---	---	---
Henry MS	747	57	27	12	668	54	24	5	-3	722	45	14	3	647	41	11	1	-3
Herrera ES	377	74	42	28	357	71	42	13	0	377	71	44	21	358	69	39	12	-5
High School Ahead Acad	122	52	17	10	118	49	17	2	0	109	25	9	2	100	32	7	0	-2
Highland Heights ES	198	52	25	13	167	57	23	8	-2	198	44	21	6	168	47	17	4	-4
Hilliard ES	223	67	34	13	225	69	26	4	-8	223	63	26	6	225	61	21	5	-5
Janowski ES	190	62	35	22	171	71	38	13	3	190	53	29	11	171	73	39	12	10
Kashmere Gardens ES	171	49	25	11	136	50	20	3	-5	171	50	16	3	137	45	12	5	-4
Kennedy ES	244	70	40	25	213	70	35	15	-5	244	65	35	16	213	71	41	13	6
Key MS	570	58	30	16	582	52	23	7	-7	552	47	16	5	555	41	12	1	-4
Lyons ES	390	79	48	27	370	76	47	19	-1	390	74	44	20	369	73	46	17	2
Marshall ES	406	55	29	14	343	53	24	6	-5	406	50	23	7	342	53	24	6	1
McGowen ES	162	59	31	15	154	63	31	6	0	162	48	22	9	155	54	19	2	-3
Moreno ES	313	78	53	26	318	71	43	16	-10	313	78	51	23	319	78	51	20	0
Northline ES	208	58	32	16	186	62	40	14	8	208	63	31	11	186	63	35	12	4
Oak Forest ES	395	93	81	62	419	95	77	44	-4	396	89	71	45	421	91	74	44	3
Osborne ES	106	81	48	20	118	64	21	3	-27	106	76	37	15	118	58	25	6	-12
Paige ES	156	47	25	12	134	49	16	3	-9	156	51	21	10	136	32	12	1	-9

Source: TEA-Cambium STAAR Summary Reports.
** if fewer than 5 students tested.*
Excludes STAAR Alt. 2 test version.
All data reflect the most current data available and may differ slightly from data previously reported.

Table A-1

HISD STAAR English and Spanish Combined by Campus: 2022 and 2023
Percent At or Above Approaches, Meets, and Masters Grade Level Standards
All Students - All Grades Tested

Key
- 90% – 100%
- 70% – 89%
- 60% – 69%
- < 60%

	Reading									Mathematics								
	2022				2023					2022				2023				
	# Tested	% App.	% Meets	% Masters	# Tested	% App.	% Meets	% Masters	1 Year Change	# Tested	% App.	% Meets	% Masters	# Tested	% App.	% Meets	% Masters	1 Year Change
Scarborough ES	245	76	43	20	252	69	40	10	-3	245	62	29	10	250	66	31	8	2
Shadydale ES	352	56	29	14	339	52	20	5	-9	353	43	16	6	339	42	17	2	1
Sinclair ES	257	90	70	51	277	89	71	35	1	258	83	62	40	277	81	60	39	-2
Smith ES	332	60	33	16	323	55	26	7	-7	332	56	27	12	324	54	26	8	-1
SOAR Center	11	0	0	0	12	17	0	0	0	11	9	0	0	11	0	0	0	0
Stevens ES	251	54	28	9	252	54	23	6	-5	252	53	27	13	255	49	22	5	-5
Wainwright ES	168	63	31	16	174	56	21	7	-10	169	46	18	8	174	48	12	3	-6
Wesley ES	93	68	30	14	98	54	20	6	-10	93	63	33	9	98	47	15	5	-18
Williams MS	410	48	24	12	396	49	20	4	-4	379	34	8	1	346	40	12	1	4
North Division Total	**19,963**	**77**	**55**	**37**	**19,387**	**76**	**52**	**26**	**-3**	**19,200**	**71**	**43**	**23**	**18,419**	**70**	**43**	**19**	**0**

Source: TEA-Cambium STAAR Summary Reports.
** if fewer than 5 students tested.*
Excludes STAAR Alt. 2 test version.
All data reflect the most current data available and may differ slightly from data previously reported.

Table A-1

HISD STAAR English and Spanish Combined by Campus: 2022 and 2023
Percent At or Above Approaches, Meets, and Masters Grade Level Standards
All Students - All Grades Tested

Key
- 90% – 100%
- 70% – 89%
- 60% – 69%
- < 60%

	Reading									Mathematics								
	2022				2023					2022				2023				
	# Tested	% App.	% Meets	% Masters	# Tested	% App.	% Meets	% Masters	1 Year Change	# Tested	% App.	% Meets	% Masters	# Tested	% App.	% Meets	% Masters	1 Year Change
South																		
Alcott ES	72	68	38	17	70	70	29	7	-9	72	65	32	19	70	71	31	10	-1
Almeda ES	365	71	42	21	344	64	35	11	-7	365	69	37	16	344	68	38	11	1
Attucks MS	388	63	33	16	455	56	26	6	-7	343	49	19	5	408	46	20	7	1
Bastian ES	300	68	33	13	276	79	50	18	17	300	58	18	5	275	83	59	30	41
Baylor College MS	486	90	70	50	371	87	69	39	-1	410	74	37	13	323	68	33	13	-4
Blackshear ES	111	70	40	23	118	64	25	6	-15	111	63	32	13	118	50	22	3	-10
Bonner ES	301	56	29	13	267	58	27	8	-2	301	67	34	12	266	70	40	13	6
Brookline ES	304	86	61	37	303	78	55	21	-6	304	81	54	27	302	79	56	24	2
Codwell ES	149	62	36	17	135	59	29	4	-7	149	59	23	7	139	48	18	4	-5
Cornelius ES	377	83	52	29	345	75	48	25	-4	377	79	55	31	346	81	61	28	6
Crespo ES	259	71	47	24	219	68	39	15	-8	259	79	50	27	218	74	47	18	-3
Cullen MS	315	56	27	13	304	46	16	2	-11	299	39	10	2	279	29	2	0	-8
Davila ES	153	84	63	38	155	87	54	24	-9	153	87	67	42	155	87	59	25	-8
Deady MS	602	63	36	19	562	54	30	6	-6	578	49	17	4	531	53	25	5	8
DeAnda ES	232	83	56	28	238	82	56	26	0	232	80	47	21	238	81	61	31	14
DeZavala ES	218	73	49	29	183	79	45	20	-4	218	78	47	27	184	83	52	21	5
Fondren ES	118	67	36	18	112	66	39	11	3	118	57	33	19	111	66	39	14	6
Foster ES	130	75	55	34	138	72	51	16	-4	130	72	48	15	138	75	52	14	4
Frost ES	196	46	20	10	182	53	21	4	1	197	44	14	7	176	49	23	5	9
Garden Villas ES	194	66	38	20	166	67	33	12	-5	194	53	31	11	164	63	35	9	4
Golfcrest ES	209	60	32	15	179	56	32	9	0	210	59	26	11	179	61	30	8	4
Gregg ES	161	72	48	25	147	59	31	10	-17	161	75	41	20	147	59	35	12	-6
Grissom ES	226	61	30	12	202	57	21	6	-9	226	51	21	8	201	58	26	5	5
Harris JR ES	129	66	40	19	131	61	34	9	-6	129	64	33	11	131	66	34	5	1
Hartman MS	1,003	64	34	19	878	61	32	10	-2	971	53	19	4	833	50	17	3	-2
Hartsfield ES	107	59	35	13	102	50	17	5	-18	107	46	21	8	101	58	28	8	7
Hines-Caldwell ES	332	75	46	26	326	71	38	14	-8	332	67	35	14	327	55	25	10	-10
Hobby ES	281	52	28	13	225	57	27	6	-1	281	51	20	7	224	48	17	5	-3
Kelso ES	193	53	24	10	156	50	21	4	-3	193	50	22	9	153	59	25	3	3
Law ES	251	73	41	19	228	67	39	11	-2	250	65	36	15	221	68	34	11	-2
Lawson MS	1,291	67	39	22	1,180	63	34	11	-5	1,198	56	26	9	1,129	52	20	4	-6
Lewis ES	393	63	32	16	390	58	28	11	-4	393	56	25	11	387	60	30	11	5
Lockhart ES	193	64	35	18	179	67	34	11	-1	195	53	28	13	180	57	26	9	-2
Mading ES	158	63	29	15	141	59	23	6	-6	158	61	28	6	140	64	30	7	2
Mitchell ES	180	59	31	17	202	62	23	6	-8	180	55	22	9	202	51	26	6	4
Montgomery ES	196	67	36	16	198	66	31	9	-5	196	69	36	11	198	68	36	13	0

Source: TEA-Cambium STAAR Summary Reports.
** if fewer than 5 students tested.*
Excludes STAAR Alt. 2 test version.
All data reflect the most current data available and may differ slightly from data previously reported.

Table A-1

HISD STAAR English and Spanish Combined by Campus: 2022 and 2023
Percent At or Above Approaches, Meets, and Masters Grade Level Standards
All Students - All Grades Tested

Key
- 90% – 100%
- 70% – 89%
- 60% – 69%
- < 60%

	Reading									Mathematics								
	2022				2023					2022				2023				
	# Tested	% App.	% Meets	% Masters	# Tested	% App.	% Meets	% Masters	1 Year Change	# Tested	% App.	% Meets	% Masters	# Tested	% App.	% Meets	% Masters	1 Year Change
Ortiz MS	906	62	36	22	839	58	30	10	-6	880	59	28	8	740	46	14	3	-14
Park Place ES	347	72	49	30	338	72	41	19	-8	347	68	41	24	335	73	47	19	6
Patterson ES	382	79	54	31	369	77	45	18	-9	382	73	43	21	369	72	44	18	1
Peck ES	162	72	44	17	148	58	25	7	-19	162	70	38	16	147	61	30	8	-8
Petersen ES	172	74	40	18	183	66	30	5	-10	172	76	42	17	182	71	29	8	-13
Reagan Ed Ctr PK-8	593	61	34	16	573	63	30	10	-4	586	55	26	12	553	50	20	5	-6
Reynolds ES	137	61	31	13	132	55	20	6	-11	137	36	16	7	135	41	14	3	-2
Rucker ES	130	55	35	17	151	68	33	12	-2	130	60	30	14	151	69	34	7	4
Sanchez ES	186	70	38	19	178	66	28	13	-10	186	73	37	14	178	70	35	9	-2
Seguin ES	176	68	37	16	151	69	40	9	3	176	71	44	16	152	77	54	17	10
Southmayd ES	202	68	39	20	178	66	28	9	-11	202	72	44	24	178	69	34	11	-10
Stevenson MS	1,249	76	50	31	1,164	68	40	14	-10	1,128	67	35	13	1,034	59	26	7	-9
Thomas MS	502	50	25	10	533	50	20	5	-5	492	39	12	3	503	42	12	1	0
Thompson ES	138	71	38	17	126	77	42	11	4	138	57	25	12	128	66	36	10	11
Whidby ES	175	68	39	23	172	61	31	9	-8	175	55	27	13	173	54	21	6	-6
Windsor Village ES	297	82	59	36	300	82	57	23	-2	297	85	60	32	300	83	54	23	-6
Woodson	187	65	35	16	152	60	26	7	-9	187	50	24	7	155	50	19	5	-5
Young ES	132	64	33	14	135	69	49	23	16	133	53	17	6	135	39	25	5	8
South Division Total	**16,646**	**68**	**40**	**22**	**15,629**	**65**	**35**	**12**	**-5**	**16,200**	**61**	**31**	**13**	**15,086**	**60**	**30**	**10**	**-1**

Source: TEA-Cambium STAAR Summary Reports.
** if fewer than 5 students tested.*
Excludes STAAR Alt. 2 test version.
All data reflect the most current data available and may differ slightly from data previously reported.

Table A-1

HISD STAAR English and Spanish Combined by Campus: 2022 and 2023
Percent At or Above Approaches, Meets, and Masters Grade Level Standards
All Students - All Grades Tested

Key
- 90% – 100%
- 70% – 89%
- 60% – 69%
- < 60%

	Reading									Mathematics								
	2022				2023					2022				2023				
	# Tested	% App.	% Meets	% Masters	# Tested	% App.	% Meets	% Masters	1 Year Change	# Tested	% App.	% Meets	% Masters	# Tested	% App.	% Meets	% Masters	1 Year Change
West																		
Anderson ES	269	64	42	19	266	61	24	5	-18	269	64	30	12	265	59	24	7	-6
Ashford ES	244	61	43	24	219	63	34	12	-9	244	48	20	6	219	55	30	11	10
Askew ES	385	74	49	33	369	60	34	12	-15	386	60	34	21	371	49	26	12	-8
Bell ES	246	69	46	23	220	60	29	9	-17	246	63	35	15	219	67	31	10	-4
Benavidez ES	419	54	26	14	413	42	17	4	-9	419	53	23	11	413	47	19	6	-4
Bonham ES	414	52	32	18	390	55	26	10	-6	414	54	30	12	389	51	23	10	-7
Braeburn ES	328	53	31	15	335	58	21	8	-10	328	54	27	9	335	58	29	11	2
Briargrove ES	358	81	59	37	337	74	47	20	-12	358	69	45	27	342	62	38	15	-7
Briarmeadow	313	92	73	50	320	88	73	39	0	270	86	64	42	281	80	62	37	-2
Bush ES	350	95	81	64	330	93	76	45	-5	350	94	80	63	332	91	72	49	-8
Condit ES	350	89	78	63	336	90	75	51	-3	349	82	65	42	335	87	69	48	4
Cunningham ES	265	78	56	33	232	68	41	17	-15	265	72	40	19	232	80	50	16	10
Daily ES	376	76	55	34	378	78	50	22	-5	376	68	41	25	380	69	43	20	2
Elrod ES	305	76	50	28	301	78	51	23	1	306	73	38	18	302	74	44	19	6
Emerson ES	397	58	35	17	415	54	29	8	-6	398	54	32	13	422	57	30	12	-2
Energized ES	663	60	32	17	531	65	37	14	5	663	64	34	17	530	71	43	15	9
ENERGIZED FOR STEM	378	74	39	24	349	69	38	12	-1	352	69	40	15	328	64	33	8	-7
Energized MS	684	72	44	28	571	73	44	19	0	652	68	35	17	540	59	33	12	-2
Foerster ES	260	55	30	11	277	58	25	8	-5	260	41	17	7	278	52	17	4	0
Fondren MS	937	55	32	16	830	50	24	8	-8	919	40	15	5	816	40	11	3	-4
Gross ES	241	54	29	12	214	58	27	7	-2	241	53	33	16	213	53	30	7	-3
Herod ES	318	77	59	42	324	76	51	24	-8	318	68	45	31	330	69	43	24	-2
Horn ES	343	94	85	71	331	93	83	59	-2	343	93	85	74	331	93	85	70	0
JJAEP	1	*	*	*	3	*	*	*	*	1	*	*	*	3	*	*	*	*
Kolter ES	348	92	82	64	353	92	75	44	-7	348	90	70	50	354	89	73	48	3
Las Americas MS	325	1	1	0	294	3	0	0	-1	324	3	0	0	292	6	0	0	0
Long Acad	632	39	22	10	637	44	19	6	-3	619	36	12	2	612	46	19	5	7
Longfellow ES	283	76	42	23	291	64	32	11	-10	283	54	27	12	295	56	28	11	1
Lovett ES	287	90	73	53	301	92	74	39	1	288	88	66	48	301	87	68	41	2
Mandarin Immersion Mag	397	95	85	72	424	96	84	55	-1	369	94	83	62	395	97	86	59	3
McNamara ES	379	68	40	22	417	66	36	14	-4	381	61	36	18	417	65	43	21	7
Meyerland MS	1,112	81	58	37	1,109	82	54	26	-4	1,041	67	27	7	1,056	67	29	8	2
Milne ES	223	49	27	14	207	45	14	4	-13	223	35	13	6	206	38	10	1	-3
Neff ES	535	65	39	20	549	64	30	9	-9	536	64	37	19	547	63	33	12	-4
Parker ES	393	86	68	49	384	88	66	36	-2	393	85	63	40	384	85	60	32	-3
Pilgrim Acad	756	63	37	21	787	61	32	10	-5	738	69	37	16	775	69	38	12	1

Source: TEA-Cambium STAAR Summary Reports.
** if fewer than 5 students tested.*
Excludes STAAR Alt. 2 test version.
All data reflect the most current data available and may differ slightly from data previously reported.

Table A-1

HISD STAAR English and Spanish Combined by Campus: 2022 and 2023
Percent At or Above Approaches, Meets, and Masters Grade Level Standards
All Students - All Grades Tested

Key
- 90% – 100%
- 70% – 89%
- 60% – 69%
- < 60%

	Reading									Mathematics								
	2022				2023					2022				2023				
	# Tested	% App.	% Meets	% Masters	# Tested	% App.	% Meets	% Masters	1 Year Change	# Tested	% App.	% Meets	% Masters	# Tested	% App.	% Meets	% Masters	1 Year Change
Pin Oak MS	1,192	95	83	64	1,167	93	82	57	-1	952	89	64	36	949	87	66	34	2
Piney Point ES	542	60	37	17	567	53	22	7	-15	542	52	30	18	569	61	34	14	4
Red ES	240	90	65	43	253	85	56	25	-9	240	78	49	32	253	76	51	30	2
Revere MS	1,117	56	32	18	1,134	44	21	5	-11	1,066	38	13	4	1,071	30	8	1	-5
Rodriguez ES	393	63	33	14	394	57	24	7	-9	393	58	27	13	396	58	34	13	7
Rogers T H	686	94	91	82	748	100	97	83	6	618	93	86	72	626	99	96	78	10
School at St. George ES	313	86	67	46	327	85	57	25	-10	315	84	58	35	327	80	54	27	-4
Shadowbriar ES	180	67	39	22	185	69	38	11	-1	180	58	22	7	185	64	35	12	13
Sharpstown Intl	559	86	60	37	541	77	47	17	-13	459	76	38	14	463	76	34	10	-4
Shearn ES	189	57	32	15	196	60	27	6	-5	190	35	9	4	198	46	19	6	10
Sugar Grove MS	740	52	25	13	790	52	29	11	4	711	49	17	5	708	59	30	7	13
Sutton ES	479	63	39	21	470	57	31	14	-8	480	65	35	21	470	63	33	14	-2
Tanglewood MS	846	77	53	34	802	72	46	19	-7	797	59	24	8	763	56	24	4	0
TCAH	5,020	86	62	40	3,834	86	56	23	-6	4,797	59	25	10	3,643	65	30	8	5
Tinsley ES	381	52	29	13	354	60	29	9	0	381	59	33	12	351	68	38	10	5
Valley West ES	305	63	43	23	276	64	33	13	-10	306	63	34	19	277	60	31	13	-3
Walnut Bend ES	290	67	41	22	288	67	33	12	-8	290	51	24	11	288	53	25	10	1
Welch MS	635	57	31	16	610	52	27	7	-4	579	38	11	2	559	35	8	1	-3
West Briar MS	1,095	79	59	39	1,015	76	53	27	-6	958	61	31	12	878	61	31	9	0
White E ES	322	68	47	26	297	63	39	21	-8	323	67	37	18	296	68	34	15	-3
White M ES	250	60	42	29	230	69	44	17	2	248	56	35	24	229	63	38	17	3
West Division Total	**30,288**	**72**	**51**	**33**	**28,522**	**70**	**45**	**21**	**-6**	**29,095**	**62**	**34**	**18**	**27,339**	**63**	**36**	**16**	**2**
District Total																		
District Total	**81,893**	**72**	**48**	**30**	**77,988**	**70**	**43**	**20**	**-5**	**79,121**	**64**	**35**	**17**	**74,687**	**63**	**35**	**15**	**0**

Source: TEA-Cambium STAAR Summary Reports.
** if fewer than 5 students tested.*
Excludes STAAR Alt. 2 test version.
All data reflect the most current data available and may differ slightly from data previously reported.

Table A-2

HISD STAAR English and Spanish Combined by Campus: 2022 and 2023
Percent At or Above Approaches, Meets, and Masters Grade Level Standards
All Students - Grade 3

Key
- 90% – 100%
- 70% – 89%
- 60% – 69%
- < 60%

	Reading									Mathematics								
	2022				2023					2022				2023				
	# Tested	% App.	% Meets	% Masters	# Tested	% App.	% Meets	% Masters	1 Year Change	# Tested	% App.	% Meets	% Masters	# Tested	% App.	% Meets	% Masters	1 Year Change
Central																		
Arabic Immersion	60	78	55	32	63	87	57	21	2	60	85	48	20	63	79	60	30	12
Atherton ES	63	73	51	16	69	81	65	36	14	63	68	27	0	69	80	64	30	37
Baker Montessori	60	85	75	53	55	80	53	33	-22	61	90	48	16	55	69	38	20	-10
BCM Biotech Acad at Rus	0	---	---	---	0	---	---	---	---	0	---	---	---	0	---	---	---	---
Briscoe ES	34	74	53	32	23	78	52	13	-1	34	88	47	26	23	87	35	9	-12
Browning ES	58	79	50	22	62	61	27	5	-23	58	48	19	10	62	53	16	6	-3
Bruce ES	39	72	33	13	38	53	13	0	-20	39	51	5	3	38	50	5	0	0
Burnet ES	59	76	42	25	47	87	47	15	5	59	63	34	15	47	91	53	26	19
Cage ES	62	82	50	27	60	82	58	28	8	62	87	63	35	61	84	54	20	-9
Carrillo ES	47	62	40	21	53	68	58	23	18	47	77	40	19	53	70	49	28	9
Community Services	0	---	---	---	2	*	*	*	---	0	---	---	---	2	*	*	*	---
Crockett ES	86	81	50	28	82	76	52	16	2	86	66	33	15	82	65	37	15	4
DAEP EL	1	*	*	*	0	---	---	---	*	1	*	*	*	0	---	---	---	*
Dogan ES	67	55	19	4	74	42	14	3	-5	67	57	22	6	74	36	8	3	-14
Eliot ES	73	81	53	27	78	68	37	21	-16	73	75	42	21	78	68	40	13	-2
Field ES	76	93	82	63	44	95	80	52	-2	76	88	67	42	44	93	82	52	15
Franklin ES	42	69	43	17	48	60	25	6	-18	42	74	38	19	48	50	15	0	-23
Gallegos ES	59	58	32	14	47	53	34	13	2	59	75	46	12	47	81	53	19	7
Gregory-Lincoln PK-8	54	54	33	19	49	57	27	8	-6	53	47	21	8	49	43	16	2	-5
Harris RP ES	75	35	11	7	68	57	37	19	26	75	19	5	3	68	51	32	18	27
Harvard ES	104	92	76	60	107	90	69	30	-7	105	86	68	45	106	88	72	38	4
Helms ES	69	81	58	43	68	84	59	28	1	69	81	59	39	68	87	68	38	9
Henderson JP ES	78	77	47	27	90	76	41	20	-6	78	73	46	21	90	70	46	10	0
Henderson NQ ES	21	76	33	24	28	75	75	36	42	21	71	29	10	29	34	10	0	-19
Isaacs ES	45	56	27	13	33	36	12	3	-15	45	42	18	9	33	39	18	9	0
Jefferson ES	52	67	42	19	41	68	39	15	-3	52	48	23	6	41	61	27	2	4
Ketelsen ES	77	79	36	19	69	74	29	7	-7	77	74	25	9	69	71	33	7	8
Lantrip ES	84	77	56	32	76	71	42	16	-14	84	70	43	19	77	64	42	13	-1
Looscan ES	39	67	44	21	33	61	21	6	-23	39	54	21	13	33	39	6	3	-15
Love ES	28	75	50	32	30	83	47	30	-3	28	61	36	21	30	67	27	7	-9
MacGregor ES	77	75	53	34	56	80	45	14	-8	77	70	39	13	57	61	25	0	-14
Martinez C ES	34	65	26	12	35	66	26	11	0	34	47	26	9	35	63	26	6	0
Martinez R ES	58	66	34	26	65	60	40	11	6	58	69	40	22	65	77	40	22	0
Memorial ES	48	77	63	46	62	81	66	32	3	48	85	58	38	62	84	61	32	3
Oates ES	51	47	24	10	40	70	38	15	14	51	47	27	18	40	58	25	5	-2
Pleasantville ES	42	52	26	17	22	82	73	14	47	42	40	14	0	22	91	27	5	13

Source: TEA-Cambium STAAR Summary Reports.
** if fewer than 5 students tested.*
Excludes STAAR Alt. 2 test version.
All data reflect the most current data available and may differ slightly from data previously reported.

Table A-2

HISD STAAR English and Spanish Combined by Campus: 2022 and 2023
Percent At or Above Approaches, Meets, and Masters Grade Level Standards
All Students - Grade 3

Key
- 90% – 100%
- 70% – 89%
- 60% – 69%
- < 60%

	Reading									Mathematics								
	2022				2023					2022				2023				
	# Tested	% App.	% Meets	% Masters	# Tested	% App.	% Meets	% Masters	1 Year Change	# Tested	% App.	% Meets	% Masters	# Tested	% App.	% Meets	% Masters	1 Year Change
Poe ES	141	90	70	50	130	91	68	38	-2	141	84	60	43	131	82	65	32	5
Port Houston ES	36	53	28	17	40	55	20	3	-8	36	67	39	17	40	53	25	5	-14
Pugh ES	48	67	46	23	57	65	37	9	-9	48	77	42	8	57	81	40	14	-2
Rice School PK-8	106	79	58	35	105	75	48	12	-10	106	77	42	12	106	71	33	14	-9
River Oaks ES	113	92	84	72	116	96	85	63	1	113	92	77	61	115	92	77	63	0
Roberts ES	114	95	85	65	111	92	78	37	-7	114	90	77	54	111	92	72	41	-5
Robinson ES	83	78	34	24	71	70	34	21	0	83	63	31	12	71	56	27	10	-4
Roosevelt ES	69	71	49	28	70	81	57	27	8	69	74	48	20	71	80	59	21	11
Ross ES	42	86	48	21	30	77	47	13	-1	42	60	31	17	31	52	32	10	1
Scroggins ES	55	78	45	31	50	68	32	4	-13	55	89	60	29	50	50	24	2	-36
Sherman ES	67	54	36	16	69	75	28	6	-8	67	66	40	21	69	77	42	12	2
Tijerina ES	44	77	45	30	41	88	51	20	6	44	77	41	11	41	85	66	15	25
Travis ES	104	92	79	63	120	98	80	42	1	104	91	66	41	120	91	73	50	7
Twain ES	140	90	77	57	156	90	74	38	-3	140	88	76	49	157	89	66	43	-10
West University ES	182	93	87	75	211	99	91	72	4	182	91	86	74	211	99	89	66	3
Wharton K-8	66	82	48	35	77	74	42	29	-6	66	86	71	39	77	77	47	19	-24
Whittier ES	60	58	32	15	55	64	33	5	1	60	42	12	3	57	58	26	9	14
Central Division Total	**3,392**	**77**	**54**	**36**	**3,326**	**65**	**44**	**22**	**-10**	**3,393**	**73**	**47**	**27**	**3,335**	**62**	**41**	**20**	**-6**

Source: TEA-Cambium STAAR Summary Reports.
** if fewer than 5 students tested.*
Excludes STAAR Alt. 2 test version.
All data reflect the most current data available and may differ slightly from data previously reported.

Table A-2

HISD STAAR English and Spanish Combined by Campus: 2022 and 2023
Percent At or Above Approaches, Meets, and Masters Grade Level Standards
All Students - Grade 3

Key
- 90% – 100%
- 70% – 89%
- 60% – 69%
- < 60%

	Reading									Mathematics								
	2022				2023					2022				2023				
	# Tested	% App.	% Meets	% Masters	# Tested	% App.	% Meets	% Masters	1 Year Change	# Tested	% App.	% Meets	% Masters	# Tested	% App.	% Meets	% Masters	1 Year Change
North																		
Barrick ES	77	47	26	14	61	36	16	3	-10	77	49	19	8	60	50	23	7	4
Benbrook ES	69	74	48	26	69	72	43	23	-5	69	77	42	17	69	68	29	7	-13
Berry ES	102	73	36	23	115	68	41	15	5	102	78	44	24	117	79	52	27	8
Burbank ES	106	88	62	32	92	76	46	12	-16	106	74	36	17	92	70	38	11	2
Burrus ES	37	59	27	14	33	55	21	3	-6	37	38	11	5	33	48	9	0	-2
Cook ES	78	71	38	18	68	71	38	16	0	78	63	42	15	68	68	49	15	7
Coop ES	78	58	26	6	75	49	13	5	-13	78	60	26	12	75	57	15	5	-11
De Chaumes ES	94	73	36	21	101	71	38	8	2	94	78	43	28	102	74	31	11	-12
Durham ES	77	74	51	35	83	76	49	22	-2	77	77	45	21	81	79	51	27	6
Durkee ES	73	70	33	15	70	67	33	14	0	73	66	32	14	70	54	27	14	-5
Elmore ES	91	55	31	15	97	53	24	9	-7	92	45	25	10	96	43	10	0	-15
Garcia ES	60	58	30	5	43	49	12	5	-18	60	53	17	3	43	51	19	2	2
Garden Oaks	79	80	63	47	93	73	59	25	-4	79	71	42	27	92	68	42	20	0
Herrera ES	122	68	35	29	113	65	35	15	0	122	65	39	15	113	62	28	5	-11
Highland Heights ES	61	51	30	16	40	58	25	10	-5	61	49	25	5	40	45	10	3	-15
Hilliard ES	80	69	28	8	67	64	24	10	-4	80	58	15	5	66	74	21	8	6
Janowski ES	58	64	33	22	53	77	34	17	1	58	67	45	12	53	68	34	15	-11
Kashmere Gardens ES	53	30	13	4	45	47	13	2	0	53	43	9	0	45	47	2	2	-7
Kennedy ES	94	74	36	23	64	69	31	14	-5	94	65	32	15	64	61	27	5	-5
Lyons ES	125	76	45	23	112	77	53	25	8	125	70	44	18	112	82	59	27	15
Marshall ES	137	50	24	12	90	53	23	4	-1	137	47	22	5	90	52	19	1	-3
McGowen ES	56	50	21	13	47	64	45	13	24	56	29	2	0	47	43	15	2	13
Moreno ES	115	75	49	20	105	68	38	12	-11	115	76	49	19	105	68	35	9	-14
Northline ES	53	57	25	8	58	64	40	19	15	53	62	26	2	58	57	26	9	0
Oak Forest ES	122	90	74	52	159	95	74	42	0	122	86	61	37	160	93	70	33	9
Osborne ES	39	74	46	18	38	55	18	0	-28	39	72	31	8	38	58	26	3	-5
Paige ES	50	46	24	8	43	47	9	0	-15	50	48	10	8	43	26	12	0	2
Scarborough ES	81	80	47	23	80	66	35	6	-12	81	58	22	2	79	62	20	6	-2
Shadydale ES	109	59	22	10	103	48	21	5	-1	109	39	12	1	101	43	12	1	0
Sinclair ES	88	93	68	55	101	84	60	27	-8	88	86	61	39	101	77	47	29	-14
Smith ES	113	55	28	17	101	45	24	5	-4	113	54	28	12	101	53	17	6	-11
SOAR Center	1	*	*	*	1	*	*	*	*	1	*	*	*	1	*	*	*	*
Stevens ES	83	47	22	11	72	60	24	6	2	83	49	24	11	72	58	18	4	-6
Wainwright ES	62	65	29	16	59	44	17	3	-12	62	61	26	10	60	40	5	2	-21
Wesley ES	28	61	25	14	36	44	17	3	-8	28	61	25	7	36	39	6	3	-19
North Division Total	**2,751**	**67**	**38**	**21**	**2,587**	**49**	**27**	**10**	**-11**	**2,752**	**62**	**32**	**14**	**2,583**	**48**	**23**	**9**	**-9**

Source: TEA-Cambium STAAR Summary Reports.
** if fewer than 5 students tested.*
Excludes STAAR Alt. 2 test version.
All data reflect the most current data available and may differ slightly from data previously reported.

Table A-2

HISD STAAR English and Spanish Combined by Campus: 2022 and 2023
Percent At or Above Approaches, Meets, and Masters Grade Level Standards
All Students - Grade 3

Key
- 90% – 100%
- 70% – 89%
- 60% – 69%
- < 60%

	Reading									Mathematics								
	2022				2023					2022				2023				
	# Tested	% App.	% Meets	% Masters	# Tested	% App.	% Meets	% Masters	1 Year Change	# Tested	% App.	% Meets	% Masters	# Tested	% App.	% Meets	% Masters	1 Year Change
South																		
Alcott ES	17	71	35	12	22	77	27	5	-8	17	47	29	12	22	77	36	9	7
Almeda ES	124	63	31	19	118	69	36	11	5	124	62	29	15	120	67	39	10	10
Bastian ES	105	70	31	15	64	73	41	25	10	105	59	22	4	64	81	53	31	31
Blackshear ES	45	60	24	18	53	68	30	8	6	45	51	27	2	53	58	28	4	1
Bonner ES	90	64	27	9	88	47	20	6	-7	90	68	29	8	88	58	31	10	2
Brookline ES	115	79	52	30	101	81	60	30	8	116	80	53	22	100	83	65	33	12
Codwell ES	40	60	30	13	44	55	23	0	-7	40	40	15	0	46	43	11	0	-4
Cornelius ES	113	80	42	20	110	79	45	20	3	113	70	40	14	110	77	57	20	17
Crespo ES	80	66	43	21	69	64	36	10	-7	80	73	41	19	68	68	37	12	-4
Davila ES	53	74	57	26	53	85	42	19	-15	53	87	57	28	53	85	40	13	-17
DeAnda ES	84	80	54	26	75	79	53	28	-1	84	73	43	20	75	68	45	25	2
DeZavala ES	75	72	47	23	46	83	46	20	-1	75	81	51	31	46	85	54	17	3
Fondren ES	40	63	40	20	35	63	40	9	0	40	60	38	20	35	60	37	14	-1
Foster ES	44	61	43	23	53	58	36	11	-7	44	64	45	11	53	70	57	25	12
Frost ES	68	51	16	4	64	55	22	3	6	68	40	7	3	63	25	5	0	-2
Garden Villas ES	57	53	21	11	54	59	30	11	9	57	40	19	7	53	70	32	11	13
Golfcrest ES	64	70	44	13	59	64	36	17	-8	65	55	15	3	59	68	41	14	26
Gregg ES	48	67	40	23	46	52	24	9	-16	48	79	54	25	46	57	46	20	-8
Grissom ES	86	57	30	9	67	55	16	4	-14	86	55	17	12	66	68	24	5	7
Harris JR ES	41	49	24	15	40	58	38	13	14	41	68	29	10	40	75	43	10	14
Hartsfield ES	34	62	35	15	36	39	8	0	-27	34	47	24	9	36	58	14	3	-10
Hines-Caldwell ES	111	73	43	23	96	74	49	16	6	111	69	41	14	97	60	31	15	-10
Hobby ES	90	60	26	11	68	59	31	7	5	90	43	14	4	67	54	9	4	-5
Kelso ES	70	54	29	11	35	51	23	3	-6	70	53	24	10	33	52	15	0	-9
Law ES	66	64	32	15	71	51	21	6	-11	66	56	23	9	61	49	20	3	-3
Lewis ES	121	70	32	19	140	66	29	11	-3	121	51	19	7	140	69	31	10	12
Lockhart ES	69	61	22	10	53	72	36	9	14	71	45	18	10	53	64	34	9	16
Mading ES	43	63	28	12	48	46	15	6	-13	43	58	19	2	47	53	21	6	2
Mitchell ES	55	56	27	15	67	57	18	3	-9	55	56	20	5	67	57	27	3	7
Montgomery ES	62	76	52	24	68	59	29	4	-23	62	63	42	10	68	62	28	4	-14
Park Place ES	145	74	48	30	109	72	49	22	1	145	57	34	18	107	71	40	19	6
Patterson ES	123	79	48	26	109	73	44	14	-4	123	66	30	12	109	62	36	10	6
Peck ES	57	79	44	16	33	67	30	12	-14	57	67	32	12	32	56	28	9	-4
Petersen ES	45	71	40	24	63	65	29	5	-11	45	84	47	18	62	65	18	5	-29
Reagan Ed Ctr PK-8	86	48	23	12	98	63	23	2	0	86	53	23	13	98	61	27	4	4
Reynolds ES	42	62	36	17	39	44	18	5	-18	42	33	19	7	40	30	5	0	-14

Source: TEA-Cambium STAAR Summary Reports.
** if fewer than 5 students tested.*
Excludes STAAR Alt. 2 test version.
All data reflect the most current data available and may differ slightly from data previously reported.

Table A-2

HISD STAAR English and Spanish Combined by Campus: 2022 and 2023
Percent At or Above Approaches, Meets, and Masters Grade Level Standards
All Students - Grade 3

Key
- 90% – 100%
- 70% – 89%
- 60% – 69%
- < 60%

	Reading									Mathematics								
	2022				2023					2022				2023				
	# Tested	% App.	% Meets	% Masters	# Tested	% App.	% Meets	% Masters	1 Year Change	# Tested	% App.	% Meets	% Masters	# Tested	% App.	% Meets	% Masters	1 Year Change
Rucker ES	45	44	20	7	57	61	26	7	6	45	56	27	11	57	58	26	7	-1
Sanchez ES	64	61	28	13	73	75	32	12	4	64	61	22	5	73	75	32	10	10
Seguin ES	46	63	26	13	50	72	40	16	14	46	61	41	13	51	78	49	12	8
Southmayd ES	73	67	36	21	53	70	32	13	-4	73	77	40	27	53	66	25	6	-15
Thompson ES	47	70	45	21	33	82	45	15	0	47	62	28	11	34	85	59	21	31
Whidby ES	54	63	28	17	52	71	33	8	5	54	52	28	7	52	65	25	6	-3
Windsor Village ES	95	75	46	26	110	79	56	21	10	95	76	51	25	110	83	45	15	-6
Woodson	72	61	32	13	63	52	27	3	-5	72	49	31	10	65	46	12	3	-19
Young ES	44	52	30	9	35	80	69	34	39	44	45	14	2	33	58	45	15	31
South Division Total	**3,148**	**66**	**36**	**18**	**2,920**	**49**	**26**	**9**	**-10**	**3,152**	**61**	**31**	**13**	**2,905**	**48**	**25**	**8**	**-6**

Source: TEA-Cambium STAAR Summary Reports.
** if fewer than 5 students tested.*
Excludes STAAR Alt. 2 test version.
All data reflect the most current data available and may differ slightly from data previously reported.

Table A-2

HISD STAAR English and Spanish Combined by Campus: 2022 and 2023
Percent At or Above Approaches, Meets, and Masters Grade Level Standards
All Students - Grade 3

Key
- 90% – 100%
- 70% – 89%
- 60% – 69%
- < 60%

	Reading									Mathematics								
	2022				2023					2022				2023				
	# Tested	% App.	% Meets	% Masters	# Tested	% App.	% Meets	% Masters	1 Year Change	# Tested	% App.	% Meets	% Masters	# Tested	% App.	% Meets	% Masters	1 Year Change
West																		
Anderson ES	92	65	35	20	91	47	23	5	-12	92	63	23	4	90	53	16	4	-7
Ashford ES	87	60	34	21	72	60	38	11	4	87	45	14	0	72	50	28	13	14
Askew ES	107	76	48	33	126	52	29	12	-19	107	55	33	19	127	41	21	11	-12
Bell ES	85	71	44	24	75	60	32	9	-12	85	65	36	15	74	73	30	7	-6
Benavidez ES	148	56	23	16	139	40	10	4	-13	148	55	23	14	138	46	17	7	-6
Bonham ES	144	56	34	18	139	58	29	12	-5	144	49	28	10	139	56	28	9	0
Braeburn ES	113	48	25	11	128	52	16	5	-9	113	44	20	5	128	53	23	8	3
Briargrove ES	121	74	48	31	119	67	39	13	-9	121	58	34	20	121	60	36	15	2
Briarmeadow	62	87	53	34	61	85	57	16	4	62	77	45	18	61	72	41	13	-4
Bush ES	126	94	85	71	102	96	79	45	-6	126	95	83	61	103	89	65	41	-18
Condit ES	118	91	78	65	107	90	70	40	-8	118	86	72	45	107	79	62	40	-10
Cunningham ES	100	78	63	37	69	61	32	9	-31	100	67	40	21	69	87	48	9	8
Daily ES	127	77	57	36	123	74	48	18	-9	127	69	41	22	123	64	39	18	-2
Elrod ES	103	67	32	18	106	70	42	20	10	104	58	27	13	107	67	31	11	4
Emerson ES	141	53	31	14	132	52	31	8	0	141	53	32	11	133	58	32	12	0
Energized ES	210	56	25	13	169	65	37	9	12	210	53	28	9	169	72	45	17	17
Foerster ES	81	49	25	10	83	55	24	7	-1	80	40	16	4	84	44	10	2	-6
Gross ES	84	50	24	11	64	50	20	5	-4	84	52	30	14	64	42	25	8	-5
Herod ES	111	78	56	41	110	73	49	22	-7	111	72	45	32	114	65	37	25	-8
Horn ES	109	95	87	73	124	90	78	53	-9	109	91	84	74	124	93	80	66	-4
Kolter ES	118	96	84	67	117	86	65	28	-19	118	93	75	59	117	84	64	42	-11
Las Americas MS	0	---	---	---	0	---	---	---	---	0	---	---	---	0	---	---	---	---
Longfellow ES	93	75	41	24	99	65	34	11	-7	93	43	13	4	100	50	24	9	11
Lovett ES	101	86	63	48	110	95	81	33	18	102	83	59	39	110	95	76	45	17
Mandarin Immersion Mag	75	97	87	75	77	96	81	44	-6	75	96	93	79	77	96	92	74	-1
McNamara ES	145	65	37	21	152	63	35	15	-2	146	63	37	19	153	69	42	23	5
Milne ES	95	41	21	11	74	54	19	5	-2	95	33	11	4	74	45	11	3	0
Neff ES	180	67	36	21	185	58	24	6	-12	179	65	36	18	183	68	34	13	-2
Parker ES	134	85	66	46	133	90	68	31	2	134	85	63	31	133	79	50	23	-13
Pilgrim Acad	138	59	33	20	146	46	21	3	-12	139	68	38	19	146	64	35	11	-3
Piney Point ES	195	56	33	11	194	52	20	6	-13	195	41	18	8	194	46	16	2	-2
Red ES	88	89	61	47	90	82	46	14	-15	88	76	48	36	90	66	33	20	-15
Rodriguez ES	122	61	30	11	133	51	21	5	-9	122	57	29	13	133	54	24	9	-5
Rogers T H	64	92	91	86	94	99	94	68	3	66	92	91	86	94	99	96	81	5
School at St. George ES	103	88	64	43	111	88	56	22	-8	104	74	50	26	111	79	50	22	0
Shadowbriar ES	65	63	34	18	62	69	40	6	6	65	58	23	5	62	53	24	8	1

Source: TEA-Cambium STAAR Summary Reports.
** if fewer than 5 students tested.*
Excludes STAAR Alt. 2 test version.
All data reflect the most current data available and may differ slightly from data previously reported.

Table A-2

HISD STAAR English and Spanish Combined by Campus: 2022 and 2023
Percent At or Above Approaches, Meets, and Masters Grade Level Standards
All Students - Grade 3

Key
- 90% – 100%
- 70% – 89%
- 60% – 69%
- < 60%

	Reading									Mathematics								
	2022				2023					2022				2023				
	# Tested	% App.	% Meets	% Masters	# Tested	% App.	% Meets	% Masters	1 Year Change	# Tested	% App.	% Meets	% Masters	# Tested	% App.	% Meets	% Masters	1 Year Change
Shearn ES	64	45	20	13	66	53	29	3	9	64	23	5	3	68	32	13	4	8
Sutton ES	150	60	30	17	145	59	32	13	2	150	58	19	10	145	62	21	5	2
TCAH	514	83	59	37	143	77	44	15	-15	514	64	37	18	141	68	39	15	2
Tinsley ES	133	57	30	14	101	62	26	11	-4	133	63	30	9	100	68	35	9	5
Valley West ES	106	67	42	25	91	56	26	10	-16	106	68	39	25	91	54	26	9	-13
Walnut Bend ES	103	62	38	20	102	62	33	11	-5	103	52	26	13	102	58	24	12	-2
White E ES	101	70	42	25	101	62	36	19	-6	102	70	33	16	100	69	36	16	3
White M ES	78	59	44	29	87	69	45	20	1	78	63	37	24	86	59	36	19	-1
West Division Total	**5,234**	**70**	**46**	**30**	**4,752**	**59**	**36**	**15**	**-10**	**5,240**	**63**	**38**	**21**	**4,757**	**58**	**33**	**16**	**-5**
District																		
District Total	**14,525**	**70**	**44**	**27**	**13,585**	**69**	**41**	**17**	**-3**	**14,537**	**65**	**37**	**19**	**13,580**	**67**	**38**	**17**	**1**

Source: TEA-Cambium STAAR Summary Reports.
** if fewer than 5 students tested.*
Excludes STAAR Alt. 2 test version.
All data reflect the most current data available and may differ slightly from data previously reported.

Table A-3

HISD STAAR English and Spanish Combined by Campus: 2022 and 2023
Percent At or Above Approaches, Meets, and Masters Grade Level Standards
All Students - Grade 4

Key
- 90% – 100%
- 70% – 89%
- 60% – 69%
- < 60%

	Reading									Mathematics								
	2022				2023					2022				2023				
	# Tested	% App.	% Meets	% Masters	# Tested	% App.	% Meets	% Masters	1 Year Change	# Tested	% App.	% Meets	% Masters	# Tested	% App.	% Meets	% Masters	1 Year Change
Central																		
Arabic Immersion	46	80	67	46	63	83	52	25	-15	46	83	61	59	63	84	57	27	-4
Atherton ES	58	72	40	21	58	66	55	12	15	58	71	22	5	57	61	42	5	20
Baker Montessori	61	97	74	43	65	89	60	32	-14	61	77	44	25	65	72	40	20	-4
BCM Biotech Acad at Rus	0	---	---	---	0	---	---	---	---	0	---	---	---	0	---	---	---	---
Briscoe ES	25	64	32	16	34	76	47	21	15	25	56	28	0	34	59	38	9	10
Browning ES	41	59	41	17	64	67	36	11	-5	41	66	37	24	64	70	33	13	-4
Bruce ES	51	63	37	12	34	71	26	9	-11	51	37	24	10	35	49	23	6	-1
Burnet ES	63	87	57	29	56	61	29	11	-28	63	78	49	17	56	52	20	5	-29
Cage ES	59	75	42	24	60	78	37	17	-5	59	59	29	14	61	74	38	13	9
Carrillo ES	63	76	51	32	45	58	24	11	-27	63	65	37	29	45	53	13	11	-24
Community Services	3	*	*	*	1	*	*	*	*	3	*	*	*	0	---	---	---	*
Crockett ES	83	81	53	20	82	71	40	7	-13	83	78	51	24	82	48	21	7	-30
DAEP EL	0	---	---	---	0	---	---	---	---	0	---	---	---	0	---	---	---	---
Dogan ES	69	64	39	19	70	51	14	4	-25	70	53	30	17	69	43	17	3	-13
Eliot ES	74	76	43	26	77	82	58	21	15	74	84	65	38	77	84	66	32	1
Field ES	67	93	79	52	77	95	75	49	-4	67	87	70	43	77	95	74	49	4
Franklin ES	37	70	38	16	36	72	42	14	4	37	86	54	27	36	89	67	42	13
Gallegos ES	48	50	19	6	53	57	25	6	6	48	46	21	10	53	62	53	13	32
Gregory-Lincoln PK-8	50	54	34	14	69	48	14	1	-20	50	38	16	0	68	31	21	4	5
Harris RP ES	102	26	18	3	72	36	21	7	3	102	20	8	4	72	40	33	14	25
Harvard ES	98	96	83	61	105	92	72	39	-11	98	94	78	51	104	83	69	39	-9
Helms ES	58	79	66	45	64	88	67	41	1	58	76	55	29	64	81	67	33	12
Henderson JP ES	87	60	48	29	70	76	49	20	1	87	66	45	26	69	68	45	16	0
Henderson NQ ES	38	53	29	8	19	74	58	5	29	38	55	32	16	20	55	0	0	-32
Isaacs ES	30	47	20	10	34	47	18	3	-2	30	30	20	13	34	47	24	9	4
Jefferson ES	49	76	45	18	52	65	25	12	-20	49	67	31	20	52	60	38	12	7
Ketelsen ES	59	78	51	34	74	73	34	8	-17	59	75	58	32	74	69	41	11	-17
Lantrip ES	80	80	49	30	82	72	46	21	-3	80	88	50	25	81	81	57	20	7
Looscan ES	44	70	41	20	35	60	26	6	-15	44	59	34	16	36	50	28	17	-6
Love ES	34	68	47	29	30	70	40	17	-7	34	65	38	21	30	67	37	13	-1
MacGregor ES	66	76	58	24	72	86	56	29	-2	66	56	24	6	73	79	55	26	31
Martinez C ES	46	70	52	22	32	50	28	3	-24	46	67	35	20	32	56	31	13	-4
Martinez R ES	62	68	44	24	51	65	24	4	-20	62	87	56	35	51	71	51	22	-5
Memorial ES	35	80	63	31	40	88	50	25	-13	35	77	51	46	40	93	73	35	22
Oates ES	48	69	31	6	47	40	11	2	-20	48	65	40	13	47	60	21	11	-19
Pleasantville ES	40	88	68	30	30	77	43	13	-25	40	73	43	18	30	70	47	17	4

Source: TEA-Cambium STAAR Summary Reports.
** if fewer than 5 students tested.*
Excludes STAAR Alt. 2 test version.
All data reflect the most current data available and may differ slightly from data previously reported.

Table A-3

HISD STAAR English and Spanish Combined by Campus: 2022 and 2023
Percent At or Above Approaches, Meets, and Masters Grade Level Standards
All Students - Grade 4

Key
- 90% – 100%
- 70% – 89%
- 60% – 69%
- < 60%

	Reading									Mathematics								
	2022				2023					2022				2023				
	# Tested	% App.	% Meets	% Masters	# Tested	% App.	% Meets	% Masters	1 Year Change	# Tested	% App.	% Meets	% Masters	# Tested	% App.	% Meets	% Masters	1 Year Change
Poe ES	136	83	68	46	133	78	47	21	-21	136	81	59	34	133	53	28	14	-31
Port Houston ES	34	47	18	6	37	62	24	5	6	34	53	24	6	37	65	35	11	11
Pugh ES	49	69	33	10	39	79	36	15	3	49	73	37	16	39	77	49	28	12
Rice School PK-8	105	82	63	41	109	81	55	17	-8	105	70	36	18	109	55	31	12	-5
River Oaks ES	96	97	96	84	113	96	88	67	-8	96	97	95	83	113	89	83	59	-12
Roberts ES	105	95	89	68	105	95	78	53	-11	105	94	86	69	105	90	80	60	-6
Robinson ES	69	49	22	7	81	72	33	6	11	69	58	23	13	81	67	41	16	18
Roosevelt ES	69	68	36	19	69	70	39	16	3	69	67	30	17	69	59	38	14	8
Ross ES	45	76	33	7	35	69	46	29	13	45	78	27	9	35	74	46	20	19
Scroggins ES	46	74	48	13	47	83	53	19	5	46	72	43	24	47	81	68	32	25
Sherman ES	64	67	31	14	64	63	28	9	-3	64	77	41	17	64	59	31	19	-10
Tijerina ES	53	72	49	32	44	77	50	5	1	53	70	45	21	44	77	52	25	7
Travis ES	120	95	84	59	109	84	65	28	-19	120	90	81	62	109	82	67	41	-14
Twain ES	145	92	83	65	137	88	76	47	-7	145	86	64	46	136	81	68	38	4
West University ES	180	94	90	71	169	92	85	68	-5	180	93	82	57	170	87	75	49	-7
Wharton K-8	62	77	55	34	70	74	54	10	-1	63	90	65	43	70	86	70	37	5
Whittier ES	63	67	40	17	55	62	33	13	-7	63	62	38	24	55	53	31	7	-7
Central Division Total	**3,315**	**74**	**54**	**33**	**3,269**	**62**	**40**	**19**	**-14**	**3,317**	**71**	**48**	**30**	**3,267**	**57**	**40**	**20**	**-8**

Source: TEA-Cambium STAAR Summary Reports.
** if fewer than 5 students tested.*
Excludes STAAR Alt. 2 test version.
All data reflect the most current data available and may differ slightly from data previously reported.

Table A-3

HISD STAAR English and Spanish Combined by Campus: 2022 and 2023
Percent At or Above Approaches, Meets, and Masters Grade Level Standards
All Students - Grade 4

Key
- 90% – 100%
- 70% – 89%
- 60% – 69%
- < 60%

	Reading									Mathematics								
	2022				2023					2022				2023				
	# Tested	% App.	% Meets	% Masters	# Tested	% App.	% Meets	% Masters	1 Year Change	# Tested	% App.	% Meets	% Masters	# Tested	% App.	% Meets	% Masters	1 Year Change
North																		
Barrick ES	104	53	24	13	71	70	35	11	11	104	60	30	13	70	69	59	23	29
Benbrook ES	57	82	58	25	56	73	43	18	-15	57	86	49	26	57	74	53	12	4
Berry ES	118	74	44	22	113	68	35	7	-9	118	79	57	29	115	66	41	17	-16
Burbank ES	140	76	45	20	107	77	38	10	-7	140	80	45	25	107	76	49	17	4
Burrus ES	44	61	43	16	33	61	12	0	-31	44	57	27	2	33	58	15	3	-12
Cook ES	77	61	31	13	77	60	17	1	-14	77	57	35	25	77	56	44	4	9
Coop ES	69	49	28	12	88	45	23	1	-5	69	68	39	19	87	41	30	8	-9
De Chaumes ES	91	73	58	29	86	63	19	3	-39	91	84	57	33	86	87	60	16	3
Durham ES	67	75	55	21	79	78	39	22	-16	67	67	37	18	79	59	39	23	2
Durkee ES	60	77	42	13	64	58	23	9	-19	60	60	37	23	64	56	39	17	2
Elmore ES	107	43	23	7	82	49	16	2	-7	109	33	13	5	81	28	9	1	-4
Garcia ES	65	72	42	15	49	59	20	4	-22	65	45	22	9	47	66	49	19	27
Garden Oaks	91	79	60	40	81	79	48	28	-12	91	62	34	21	81	64	41	20	7
Herrera ES	126	76	45	25	120	68	39	15	-6	126	68	43	24	120	69	40	18	-3
Highland Heights ES	75	48	19	11	60	53	23	10	4	75	36	12	3	61	48	21	5	9
Hilliard ES	77	57	32	10	82	71	24	2	-8	77	58	21	4	83	54	24	6	3
Janowski ES	72	43	22	17	56	64	39	13	17	72	36	15	6	56	82	55	20	40
Kashmere Gardens ES	54	67	35	17	47	38	13	2	-22	54	50	20	7	47	34	13	4	-7
Kennedy ES	62	61	34	16	93	72	41	14	7	62	66	40	21	93	87	63	23	23
Lyons ES	133	76	39	18	119	70	31	13	-8	133	74	44	24	119	59	28	9	-16
Marshall ES	136	56	26	15	124	51	26	6	0	136	51	27	10	123	63	36	11	9
McGowen ES	55	64	40	13	54	59	20	4	-20	55	40	22	9	54	48	20	2	-2
Moreno ES	98	76	44	17	112	72	40	14	-4	98	71	40	17	113	73	54	20	14
Northline ES	81	53	30	16	52	50	29	12	-1	81	57	28	15	52	60	37	15	9
Oak Forest ES	141	95	84	59	120	93	71	36	-13	142	89	75	49	121	84	70	48	-5
Osborne ES	34	85	44	18	39	64	15	5	-29	34	88	44	18	39	46	21	8	-23
Paige ES	55	47	25	13	42	50	19	7	-6	55	44	24	11	42	29	7	2	-17
Scarborough ES	87	69	36	16	87	67	38	9	2	87	54	13	3	87	53	23	7	10
Shadydale ES	128	46	30	13	118	53	18	4	-12	129	39	12	6	116	39	20	1	8
Sinclair ES	89	85	72	51	90	91	81	48	9	89	76	61	46	90	89	81	60	20
Smith ES	108	58	28	6	118	53	22	4	-6	108	49	16	6	118	46	25	9	9
SOAR Center	0	---	---	---	1	*	*	*	---	0	---	---	---	1	*	*	*	---
Stevens ES	87	51	29	2	85	48	14	6	-15	87	55	26	16	88	31	18	3	-8
Wainwright ES	58	60	31	10	69	58	19	9	-12	59	27	7	0	69	55	19	4	12
Wesley ES	39	72	33	13	32	59	25	6	-8	39	67	33	10	32	59	28	13	-5
North Division Total	**2,885**	**69**	**42**	**20**	**2,706**	**51**	**25**	**9**	**-17**	**2,890**	**64**	**36**	**19**	**2,708**	**48**	**30**	**12**	**-6**

Source: TEA-Cambium STAAR Summary Reports.
** if fewer than 5 students tested.*
Excludes STAAR Alt. 2 test version.
All data reflect the most current data available and may differ slightly from data previously reported.

Table A-3

HISD STAAR English and Spanish Combined by Campus: 2022 and 2023
Percent At or Above Approaches, Meets, and Masters Grade Level Standards
All Students - Grade 4

Key
- 90% – 100%
- 70% – 89%
- 60% – 69%
- < 60%

	Reading									Mathematics								
	2022				2023					2022				2023				
	# Tested	% App.	% Meets	% Masters	# Tested	% App.	% Meets	% Masters	1 Year Change	# Tested	% App.	% Meets	% Masters	# Tested	% App.	% Meets	% Masters	1 Year Change
South																		
Alcott ES	31	65	35	13	21	62	14	5	-21	31	71	29	19	21	62	10	10	-19
Almeda ES	110	65	47	26	128	59	26	8	-21	110	69	39	18	126	60	29	13	-10
Bastian ES	106	63	28	8	102	87	63	18	35	106	53	18	4	101	82	60	32	42
Blackshear ES	32	69	34	16	42	50	12	0	-22	32	59	28	13	42	26	10	0	-18
Bonner ES	95	54	31	15	89	62	27	6	-4	95	62	35	15	89	69	39	15	4
Brookline ES	94	90	66	36	111	81	57	17	-9	93	80	49	27	111	74	55	21	6
Codwell ES	53	62	40	25	42	50	19	0	-21	53	60	23	9	43	40	12	2	-11
Cornelius ES	130	87	58	32	110	59	29	10	-29	130	83	58	39	110	74	48	23	-10
Crespo ES	81	59	41	19	72	71	39	10	-2	81	78	41	22	72	74	49	17	8
Davila ES	53	87	58	38	51	82	51	22	-7	53	77	62	30	51	80	63	27	1
DeAnda ES	64	89	67	36	88	82	56	25	-11	64	88	53	28	88	83	60	38	7
DeZavala ES	71	68	49	24	69	75	39	16	-10	71	75	39	23	70	76	41	20	2
Fondren ES	45	64	33	16	41	71	37	10	4	45	40	18	13	41	56	34	10	16
Foster ES	46	85	67	43	47	74	55	15	-12	46	76	54	15	47	66	43	9	-11
Frost ES	63	41	19	11	47	53	11	4	-8	64	45	19	14	48	65	35	8	16
Garden Villas ES	63	75	41	17	53	62	30	13	-11	63	43	17	6	52	44	23	10	6
Golfcrest ES	66	55	30	15	60	45	28	3	-2	67	52	25	12	60	47	13	5	-12
Gregg ES	59	68	42	17	47	55	30	9	-12	59	66	25	14	47	57	36	9	11
Grissom ES	64	56	27	11	82	45	16	4	-11	64	31	11	0	82	48	23	6	12
Harris JR ES	44	77	50	11	46	43	17	4	-33	44	48	34	7	46	46	22	0	-12
Hartsfield ES	41	51	32	12	33	64	18	9	-14	41	44	15	10	32	47	34	9	19
Hines-Caldwell ES	120	68	38	21	121	68	26	8	-12	120	55	23	9	121	47	21	5	-2
Hobby ES	94	46	31	12	71	62	23	4	-8	94	54	23	11	71	42	17	3	-6
Kelso ES	65	49	26	12	64	48	11	3	-15	65	52	26	9	63	51	24	2	-2
Law ES	90	78	48	23	65	65	34	9	-14	90	63	36	17	64	77	48	20	12
Lewis ES	130	54	30	17	114	55	31	10	1	130	66	34	16	114	61	35	13	1
Lockhart ES	72	61	42	21	60	65	27	5	-15	72	42	24	10	60	42	17	7	-7
Mading ES	59	68	29	12	44	57	16	2	-13	59	56	19	3	44	59	34	7	15
Mitchell ES	69	49	26	17	63	67	25	10	-1	69	51	22	13	63	46	19	8	-3
Montgomery ES	60	62	28	10	65	69	34	14	6	60	65	25	5	65	65	37	12	12
Park Place ES	100	70	53	32	140	68	32	12	-21	100	71	40	22	140	66	43	18	3
Patterson ES	133	78	58	29	122	78	38	15	-20	133	69	44	25	122	71	47	25	3
Peck ES	56	68	46	20	62	48	18	2	-28	56	64	39	16	62	61	31	11	-8
Petersen ES	66	68	33	6	53	58	26	8	-7	66	62	29	9	53	62	30	9	1
Reagan Ed Ctr PK-8	91	59	35	14	92	48	14	4	-21	91	36	14	10	93	30	11	3	-3
Reynolds ES	44	55	27	9	48	56	19	8	-8	44	32	9	9	50	38	12	2	3

Source: TEA-Cambium STAAR Summary Reports.
** if fewer than 5 students tested.*
Excludes STAAR Alt. 2 test version.
All data reflect the most current data available and may differ slightly from data previously reported.

Table A-3

HISD STAAR English and Spanish Combined by Campus: 2022 and 2023
Percent At or Above Approaches, Meets, and Masters Grade Level Standards
All Students - Grade 4

Key
- 90% – 100%
- 70% – 89%
- 60% – 69%
- < 60%

	Reading									Mathematics								
	2022				2023					2022				2023				
	# Tested	% App.	% Meets	% Masters	# Tested	% App.	% Meets	% Masters	1 Year Change	# Tested	% App.	% Meets	% Masters	# Tested	% App.	% Meets	% Masters	1 Year Change
Rucker ES	48	54	40	19	42	57	21	5	-19	48	60	29	10	42	57	33	7	4
Sanchez ES	58	76	43	19	50	44	10	4	-33	58	79	40	21	50	54	28	4	-12
Seguin ES	58	69	45	24	45	62	29	2	-16	58	79	52	22	45	78	67	29	15
Southmayd ES	59	64	39	15	72	58	18	3	-21	59	69	37	14	72	64	39	15	2
Thompson ES	45	69	40	13	52	83	40	12	0	45	47	22	7	52	56	27	6	5
Whidby ES	61	79	49	28	57	53	21	5	-28	61	56	25	13	58	36	10	0	-15
Windsor Village ES	107	82	64	37	91	78	48	15	-16	107	87	61	29	91	77	52	27	-9
Woodson	55	67	40	20	46	72	30	13	-10	55	44	18	7	46	46	20	7	2
Young ES	43	60	28	9	50	64	36	10	8	43	56	14	2	50	30	26	2	12
South Division Total	**3,194**	**68**	**42**	**21**	**3,070**	**50**	**24**	**7**	**-18**	**3,195**	**63**	**33**	**16**	**3,070**	**46**	**27**	**10**	**-6**

Source: TEA-Cambium STAAR Summary Reports.
** if fewer than 5 students tested.*
Excludes STAAR Alt. 2 test version.
All data reflect the most current data available and may differ slightly from data previously reported.

Table A-3

HISD STAAR English and Spanish Combined by Campus: 2022 and 2023
Percent At or Above Approaches, Meets, and Masters Grade Level Standards
All Students - Grade 4

Key
- 90% – 100%
- 70% – 89%
- 60% – 69%
- < 60%

	Reading									Mathematics								
	2022				2023					2022				2023				
	# Tested	% App.	% Meets	% Masters	# Tested	% App.	% Meets	% Masters	1 Year Change	# Tested	% App.	% Meets	% Masters	# Tested	% App.	% Meets	% Masters	1 Year Change
West																		
Anderson ES	85	65	48	14	91	68	21	2	-27	85	66	29	16	90	58	27	10	-2
Ashford ES	81	52	38	22	85	67	28	8	-10	81	44	20	9	85	59	29	7	9
Askew ES	143	69	48	30	109	57	35	15	-13	144	61	36	28	110	53	33	13	-3
Bell ES	77	69	45	17	84	55	23	8	-22	77	65	34	14	84	64	38	13	4
Benavidez ES	149	50	30	15	132	40	20	5	-10	149	52	23	12	133	43	17	6	-6
Bonham ES	134	53	33	17	131	56	21	8	-12	134	51	28	10	131	43	26	11	-2
Braeburn ES	104	56	35	17	106	58	20	7	-15	104	63	34	14	106	48	27	13	-7
Briargrove ES	111	77	63	38	115	69	37	13	-26	111	71	51	29	117	56	38	16	-13
Briarmeadow	62	87	65	37	64	78	58	25	-7	61	75	41	20	65	75	58	31	17
Bush ES	118	94	81	53	124	93	73	40	-8	118	92	78	64	125	90	74	50	-4
Condit ES	114	89	76	57	112	89	75	50	-1	113	78	64	41	112	89	75	51	11
Cunningham ES	79	75	47	22	92	67	40	16	-7	79	81	44	16	92	70	50	22	6
Daily ES	134	71	51	31	126	74	45	17	-6	134	62	37	21	127	61	37	20	0
Elrod ES	100	76	57	33	104	75	52	22	-5	100	79	45	24	104	67	41	19	-4
Emerson ES	127	56	35	13	149	56	28	7	-7	127	58	33	19	151	53	30	15	-3
Energized ES	213	60	32	15	181	56	31	12	-1	213	61	30	16	180	66	41	15	11
Foerster ES	109	52	30	13	95	56	24	9	-6	110	35	15	8	94	55	17	5	2
Gross ES	83	52	30	12	83	54	19	4	-11	83	37	16	5	82	41	23	5	7
Herod ES	100	71	56	35	117	76	50	23	-6	100	56	35	21	119	69	45	26	10
Horn ES	105	90	81	63	113	93	84	55	3	105	92	86	72	113	90	88	70	2
Kolter ES	116	85	76	55	120	95	76	48	0	116	82	67	51	121	91	76	50	9
Las Americas MS	19	0	0	0	18	17	0	0	0	19	0	0	0	17	6	0	0	0
Longfellow ES	90	73	37	16	94	59	27	12	-10	90	58	36	16	95	53	29	14	-7
Lovett ES	87	95	83	51	95	88	61	36	-22	87	90	74	55	95	75	60	39	-14
Mandarin Immersion Mag	71	96	83	65	67	94	76	52	-7	71	90	76	59	67	97	87	60	11
McNamara ES	106	75	46	21	143	62	28	6	-18	107	57	29	9	142	55	35	19	6
Milne ES	58	53	31	16	75	40	8	3	-23	58	26	10	3	75	28	11	1	1
Neff ES	190	61	36	13	176	64	28	6	-8	192	59	30	14	176	65	37	16	7
Parker ES	117	85	69	46	138	84	61	35	-8	117	85	64	46	138	88	70	38	6
Pilgrim Acad	130	55	35	11	140	58	30	5	-5	130	64	34	13	141	67	47	15	13
Piney Point ES	175	58	38	19	194	52	22	8	-16	175	58	40	27	194	69	48	25	8
Red ES	77	90	69	38	94	83	56	32	-13	77	77	45	29	94	80	56	38	11
Rodriguez ES	145	58	29	8	118	59	19	4	-10	145	52	25	14	119	39	25	8	0
Rogers T H	69	93	88	72	89	100	99	92	11	69	91	88	77	89	100	99	92	11
School at St. George ES	103	84	67	44	105	83	58	27	-9	104	85	54	30	105	84	63	36	9
Shadowbriar ES	65	58	31	17	63	67	35	11	4	65	58	23	11	63	60	41	17	18

Source: TEA-Cambium STAAR Summary Reports.
** if fewer than 5 students tested.*
Excludes STAAR Alt. 2 test version.
All data reflect the most current data available and may differ slightly from data previously reported.

Table A-3

HISD STAAR English and Spanish Combined by Campus: 2022 and 2023
Percent At or Above Approaches, Meets, and Masters Grade Level Standards
All Students - Grade 4

Key
- 90% – 100%
- 70% – 89%
- 60% – 69%
- < 60%

	Reading									Mathematics								
	2022				2023					2022				2023				
	# Tested	% App.	% Meets	% Masters	# Tested	% App.	% Meets	% Masters	1 Year Change	# Tested	% App.	% Meets	% Masters	# Tested	% App.	% Meets	% Masters	1 Year Change
Shearn ES	66	64	36	12	65	51	17	3	-19	66	30	3	0	65	40	15	5	12
Sutton ES	166	60	35	16	166	51	21	7	-14	166	63	37	22	164	57	34	14	-3
TCAH	702	80	59	33	396	78	47	18	-12	705	47	19	10	392	51	29	11	10
Tinsley ES	128	50	27	11	118	61	33	9	6	128	59	37	12	117	78	56	19	19
Valley West ES	87	59	40	17	103	65	32	14	-8	87	55	22	11	104	51	29	13	7
Walnut Bend ES	102	70	47	22	91	70	31	15	-16	102	51	26	12	91	57	33	12	7
White E ES	112	65	50	26	98	54	28	14	-22	112	66	38	19	99	61	30	13	-8
White M ES	87	54	33	22	65	72	49	17	16	87	45	23	14	65	65	40	17	17
West Division Total	**5,296**	**70**	**49**	**28**	**5,044**	**64**	**37**	**17**	**-12**	**5,303**	**62**	**37**	**22**	**5,048**	**60**	**40**	**21**	**3**
District																		
District Total	**14,690**	**69**	**47**	**26**	**14,089**	**68**	**38**	**16**	**-9**	**14,705**	**64**	**38**	**21**	**14,093**	**63**	**41**	**19**	**3**

Source: TEA-Cambium STAAR Summary Reports.
** if fewer than 5 students tested.*
Excludes STAAR Alt. 2 test version.
All data reflect the most current data available and may differ slightly from data previously reported.

Table A-4

HISD STAAR English and Spanish Combined by Campus: 2022 and 2023
Percent At or Above Approaches, Meets, and Masters Grade Level Standards
All Students - Grade 5

Key
- 90% – 100%
- 70% – 89%
- 60% – 69%
- < 60%

	Reading									Mathematics								
	2022				2023					2022				2023				
	# Tested	% App.	% Meets	% Masters	# Tested	% App.	% Meets	% Masters	1 Year Change	# Tested	% App.	% Meets	% Masters	# Tested	% App.	% Meets	% Masters	1 Year Change
Central																		
Arabic Immersion	45	91	64	49	41	93	80	68	16	45	96	69	44	41	95	83	44	14
Atherton ES	59	73	51	27	53	68	32	6	-19	59	71	29	14	53	75	45	0	16
Baker Montessori	59	86	64	51	56	96	64	46	0	61	82	62	31	56	84	59	27	-3
BCM Biotech Acad at Rus	0	---	---	---	0	---	---	---	---	0	---	---	---	0	---	---	---	---
Briscoe ES	25	68	44	20	25	76	48	24	4	25	84	40	16	25	84	44	4	4
Browning ES	75	80	51	31	41	71	32	15	-19	75	80	39	20	41	56	22	2	-17
Bruce ES	39	69	41	23	40	68	45	8	4	39	67	21	10	40	50	15	5	-6
Burnet ES	68	75	44	12	64	83	55	22	11	68	62	24	6	64	81	41	11	17
Cage ES	63	79	54	33	61	79	51	18	-3	63	73	33	11	61	62	30	13	-3
Carrillo ES	57	79	46	23	57	77	53	28	7	57	79	56	32	58	86	59	29	3
Community Services	1	*	*	*	0	---	---	---	*	1	*	*	*	0	---	---	---	*
Crockett ES	87	85	51	26	80	79	48	20	-3	87	70	26	13	80	63	28	5	2
DAEP EL	1	*	*	*	1	*	*	*	*	1	*	*	*	1	*	*	*	*
Dogan ES	71	56	24	15	75	61	35	5	11	69	55	25	12	77	48	23	8	-2
Eliot ES	62	77	40	21	78	82	50	22	10	62	71	40	18	78	78	41	21	1
Field ES	48	96	83	58	64	95	83	55	0	48	98	92	58	64	94	72	31	-20
Franklin ES	35	83	29	9	44	75	52	30	23	35	83	34	17	44	82	61	11	27
Gallegos ES	37	89	62	32	52	60	27	17	-35	37	89	68	49	52	79	54	8	-14
Gregory-Lincoln PK-8	56	75	48	25	63	60	30	6	-18	56	73	55	18	63	44	10	2	-45
Harris RP ES	86	49	26	12	83	54	35	18	9	86	59	20	7	83	53	24	6	4
Harvard ES	92	97	83	63	97	96	81	52	-2	92	88	57	36	96	94	77	43	20
Helms ES	47	91	55	38	57	89	68	32	13	47	85	57	40	57	93	72	39	15
Henderson JP ES	103	83	57	32	84	71	51	31	-6	103	83	53	30	84	85	60	30	7
Henderson NQ ES	31	71	35	13	34	62	44	21	9	31	84	29	10	33	52	15	6	-14
Isaacs ES	31	58	29	23	43	53	28	7	-1	31	52	19	3	43	49	19	5	0
Jefferson ES	52	71	44	25	51	63	29	14	-15	52	71	27	10	50	58	22	8	-5
Ketelsen ES	69	84	67	35	62	77	52	21	-15	69	78	57	28	62	73	55	19	-2
Lantrip ES	96	86	58	32	78	87	58	29	0	96	80	48	17	78	91	55	23	7
Looscan ES	38	74	47	24	45	69	33	9	-14	38	71	47	24	44	57	27	11	-20
Love ES	45	89	67	40	31	65	42	19	-25	45	87	60	29	31	68	23	6	-37
MacGregor ES	63	89	75	48	61	82	52	13	-23	62	84	53	23	61	85	46	7	-7
Martinez C ES	46	74	39	15	38	79	58	34	19	46	61	30	11	38	84	47	24	17
Martinez R ES	67	79	60	34	55	69	45	18	-15	67	78	51	25	55	75	45	20	-6
Memorial ES	48	88	60	38	38	74	58	29	-2	48	83	71	46	38	82	63	21	-8
Oates ES	56	88	48	21	45	71	22	7	-26	56	59	20	4	45	76	49	16	29
Pleasantville ES	47	83	64	34	37	76	54	24	-10	47	91	57	23	37	89	62	5	5

Source: TEA-Cambium STAAR Summary Reports.

** if fewer than 5 students tested.*

Excludes STAAR Alt. 2 test version.

All data reflect the most current data available and may differ slightly from data previously reported.

Table A-4

HISD STAAR English and Spanish Combined by Campus: 2022 and 2023
Percent At or Above Approaches, Meets, and Masters Grade Level Standards
All Students - Grade 5

Key
- 90% – 100%
- 70% – 89%
- 60% – 69%
- < 60%

	Reading									Mathematics								
	2022				2023					2022				2023				
	# Tested	% App.	% Meets	% Masters	# Tested	% App.	% Meets	% Masters	1 Year Change	# Tested	% App.	% Meets	% Masters	# Tested	% App.	% Meets	% Masters	1 Year Change
Poe ES	122	88	67	49	135	86	65	38	-2	122	83	48	22	135	79	56	29	8
Port Houston ES	44	68	43	25	39	59	18	5	-25	44	61	30	11	39	62	23	5	-7
Pugh ES	38	92	82	34	51	84	49	6	-33	38	92	82	47	51	80	51	8	-31
Rice School PK-8	115	87	59	38	120	81	57	27	-2	115	80	53	26	119	80	43	13	-10
River Oaks ES	99	91	88	82	95	98	96	77	8	99	92	86	77	95	97	96	77	10
Roberts ES	91	93	90	76	94	98	90	69	0	91	97	84	71	94	99	90	61	6
Robinson ES	76	61	36	20	75	61	25	3	-11	76	68	34	7	75	45	17	8	-17
Roosevelt ES	71	77	55	38	69	78	43	19	-12	71	75	51	28	69	72	38	16	-13
Ross ES	41	61	34	20	43	72	35	7	1	41	59	15	2	43	37	12	2	-3
Scroggins ES	59	76	49	24	47	62	40	19	-9	59	86	61	29	47	68	32	9	-29
Sherman ES	77	78	43	27	71	82	42	14	-1	77	82	49	18	71	87	46	8	-3
Tijerina ES	45	80	56	24	45	82	49	29	-7	45	73	40	24	45	82	49	20	9
Travis ES	112	96	79	71	119	92	77	49	-2	112	95	71	54	119	87	62	39	-9
Twain ES	120	97	88	74	150	96	85	65	-3	120	94	76	54	149	92	77	53	1
West University ES	168	97	93	82	157	97	96	87	3	169	97	92	78	157	97	92	75	0
Wharton K-8	61	97	82	57	61	92	77	34	-5	61	92	69	46	62	90	63	35	-6
Whittier ES	59	61	39	19	60	70	37	17	-2	59	64	29	14	60	52	28	8	-1
Central Division Total	**3,303**	**80**	**58**	**39**	**3,265**	**65**	**46**	**26**	**-12**	**3,303**	**78**	**50**	**29**	**3,263**	**63**	**42**	**20**	**-8**

Source: TEA-Cambium STAAR Summary Reports.
** if fewer than 5 students tested.*
Excludes STAAR Alt. 2 test version.
All data reflect the most current data available and may differ slightly from data previously reported.

Table A-4

HISD STAAR English and Spanish Combined by Campus: 2022 and 2023
Percent At or Above Approaches, Meets, and Masters Grade Level Standards
All Students - Grade 5

Key
- 90% – 100%
- 70% – 89%
- 60% – 69%
- < 60%

	Reading									Mathematics								
	2022				2023					2022				2023				
	# Tested	% App.	% Meets	% Masters	# Tested	% App.	% Meets	% Masters	1 Year Change	# Tested	% App.	% Meets	% Masters	# Tested	% App.	% Meets	% Masters	1 Year Change
North																		
Barrick ES	88	78	51	31	95	66	29	8	-22	88	69	36	11	95	79	45	13	9
Benbrook ES	66	83	55	33	64	67	27	14	-28	66	85	58	27	64	63	28	13	-30
Berry ES	106	72	54	30	115	69	41	11	-13	106	77	53	31	115	82	38	12	-15
Burbank ES	108	85	62	39	130	83	47	22	-15	108	92	65	45	130	91	67	26	2
Burrus ES	41	59	37	20	43	63	40	14	3	41	59	29	15	43	56	23	5	-6
Cook ES	75	71	31	21	73	63	40	18	9	75	60	39	16	73	48	15	3	-24
Coop ES	102	70	37	21	69	71	39	13	2	102	50	25	10	68	62	31	6	6
De Chaumes ES	126	79	52	30	97	76	52	14	0	126	82	48	25	97	80	46	13	-2
Durham ES	79	76	56	42	65	82	51	18	-5	79	77	44	19	65	62	28	9	-16
Durkee ES	66	53	27	14	73	58	33	8	6	66	55	21	6	72	63	28	11	7
Elmore ES	95	43	18	9	96	51	23	9	5	95	26	12	2	97	41	10	1	-2
Garcia ES	66	74	52	26	57	77	44	12	-8	66	64	35	23	57	77	35	16	0
Garden Oaks	69	84	68	54	88	81	53	31	-15	69	78	52	33	89	70	38	19	-14
Herrera ES	129	78	46	30	124	81	52	10	6	129	81	50	26	125	76	46	12	-4
Highland Heights ES	62	58	27	11	67	60	22	6	-5	62	50	27	10	67	48	18	4	-9
Hilliard ES	66	77	44	24	76	72	29	1	-15	66	76	45	11	76	57	17	1	-28
Janowski ES	60	83	53	28	62	73	40	10	-13	60	60	30	15	62	69	29	3	-1
Kashmere Gardens ES	64	50	27	11	44	66	34	5	7	64	56	19	2	45	53	22	9	3
Kennedy ES	88	72	49	33	56	70	29	16	-20	88	64	34	15	56	55	21	7	-13
Lyons ES	132	85	61	39	139	81	56	21	-5	132	79	44	17	138	77	50	15	6
Marshall ES	133	60	37	14	129	54	22	6	-15	133	53	21	7	129	44	16	5	-5
McGowen ES	51	65	33	20	53	66	30	4	-3	51	76	45	18	54	69	22	2	-23
Moreno ES	100	84	67	40	101	73	51	23	-16	100	86	66	34	101	93	64	32	-2
Northline ES	74	65	41	23	76	70	47	12	6	74	69	38	14	76	70	41	12	3
Oak Forest ES	132	93	83	74	140	96	86	52	3	132	91	77	47	140	96	83	54	6
Osborne ES	33	85	55	24	41	71	29	5	-26	33	70	36	21	41	68	27	7	-9
Paige ES	51	49	25	14	49	51	18	2	-7	51	63	29	12	51	39	16	0	-13
Scarborough ES	77	78	47	19	85	74	46	13	-1	77	77	53	26	84	85	50	10	-3
Shadydale ES	115	64	35	17	118	54	21	5	-14	115	52	23	11	122	46	20	5	-3
Sinclair ES	80	93	70	48	86	92	72	33	2	81	88	65	33	86	78	53	28	-12
Smith ES	111	66	41	25	104	69	32	13	-9	111	64	36	19	105	63	35	8	-1
SOAR Center	2	*	*	*	0	---	---	---	*	2	*	*	*	0	---	---	---	*
Stevens ES	81	65	33	15	95	54	32	6	-1	82	55	32	11	95	58	29	7	-3
Wainwright ES	48	65	33	23	46	70	30	9	-3	48	50	23	17	45	49	11	2	-12
Wesley ES	26	69	31	15	30	60	20	10	-11	26	62	42	8	30	43	13	0	-29
North Division Total	**2,802**	**74**	**48**	**29**	**2,786**	**58**	**34**	**12**	**-14**	**2,804**	**70**	**42**	**20**	**2,793**	**55**	**30**	**11**	**-12**

Source: TEA-Cambium STAAR Summary Reports.
** if fewer than 5 students tested.*
Excludes STAAR Alt. 2 test version.
All data reflect the most current data available and may differ slightly from data previously reported.

Table A-4

HISD STAAR English and Spanish Combined by Campus: 2022 and 2023
Percent At or Above Approaches, Meets, and Masters Grade Level Standards
All Students - Grade 5

Key
- 90% – 100%
- 70% – 89%
- 60% – 69%
- < 60%

	Reading									Mathematics								
	2022				2023					2022				2023				
	# Tested	% App.	% Meets	% Masters	# Tested	% App.	% Meets	% Masters	1 Year Change	# Tested	% App.	% Meets	% Masters	# Tested	% App.	% Meets	% Masters	1 Year Change
South																		
Alcott ES	24	71	42	25	27	70	41	11	-1	24	71	38	25	27	74	44	11	6
Almeda ES	131	83	49	20	98	66	47	16	-2	131	76	44	16	98	81	47	11	3
Bastian ES	89	71	42	16	110	75	44	15	2	89	63	15	8	110	85	60	27	45
Blackshear ES	34	85	65	38	23	78	39	13	-26	34	82	44	26	23	74	30	4	-14
Bonner ES	116	52	29	15	90	64	33	13	4	116	70	37	13	89	84	49	13	12
Brookline ES	95	88	66	44	91	70	46	16	-20	95	83	59	34	91	81	47	18	-12
Codwell ES	56	64	36	13	49	71	43	12	7	56	71	30	11	50	60	30	10	0
Cornelius ES	134	81	54	34	125	86	68	42	14	134	82	64	38	126	91	75	40	11
Crespo ES	98	85	56	31	78	69	41	24	-15	98	85	64	39	78	81	54	26	-10
Davila ES	47	94	74	51	51	94	71	31	-3	47	98	83	70	51	96	75	33	-8
DeAnda ES	84	81	49	24	75	87	59	25	10	84	81	46	17	75	91	76	28	30
DeZavala ES	72	79	50	40	68	79	51	24	1	72	76	50	28	68	88	60	25	10
Fondren ES	33	76	36	18	36	64	42	14	6	33	76	48	24	35	83	46	20	-2
Foster ES	40	78	53	35	38	89	66	24	13	40	75	45	20	38	92	58	5	13
Frost ES	65	46	26	15	71	52	27	4	1	65	48	15	3	65	60	31	6	16
Garden Villas ES	74	70	49	30	59	78	37	12	-12	74	70	51	19	59	75	49	7	-2
Golfcrest ES	79	57	23	16	60	60	32	8	9	78	67	36	18	60	68	37	7	1
Gregg ES	54	81	61	37	54	69	37	13	-24	54	81	46	22	54	63	24	9	-22
Grissom ES	76	68	32	17	53	77	36	13	4	76	63	33	11	53	62	32	6	-1
Harris JR ES	44	70	45	30	45	82	47	11	2	44	77	34	16	45	78	40	7	6
Hartsfield ES	32	66	38	13	33	48	24	6	-14	32	47	25	6	33	70	36	12	11
Hines-Caldwell ES	101	84	59	36	109	71	42	19	-17	101	79	43	18	109	59	24	11	-19
Hobby ES	97	52	29	16	86	51	27	7	-2	97	55	21	6	86	49	24	7	3
Kelso ES	58	57	16	7	57	51	32	7	16	58	45	16	7	57	72	32	7	16
Law ES	95	75	42	17	92	82	55	15	13	94	73	45	17	96	74	34	9	-11
Lewis ES	142	66	33	13	136	53	26	12	-7	142	51	22	11	133	49	25	11	3
Lockhart ES	52	73	42	25	66	65	38	18	-4	52	81	46	21	67	66	28	12	-18
Mading ES	56	59	30	20	49	73	37	10	7	56	68	45	13	49	80	35	8	-10
Mitchell ES	56	73	41	18	72	63	25	6	-16	56	59	25	7	72	51	32	8	7
Montgomery ES	74	65	30	14	65	69	31	9	1	74	78	39	18	65	77	45	22	6
Park Place ES	102	70	45	29	89	79	45	27	0	102	80	53	33	88	88	60	23	7
Patterson ES	126	81	56	37	138	78	53	25	-3	126	85	55	25	138	80	47	20	-8
Peck ES	49	67	41	16	53	64	30	9	-11	49	82	43	20	53	64	30	4	-13
Petersen ES	61	84	48	26	67	73	34	4	-14	61	84	52	25	67	85	37	10	-15
Reagan Ed Ctr PK-8	105	66	36	11	89	61	29	13	-7	107	76	47	25	88	52	23	7	-24
Reynolds ES	51	65	29	14	45	62	24	4	-5	51	41	20	4	45	56	24	7	4

Source: TEA-Cambium STAAR Summary Reports.
** if fewer than 5 students tested.*
Excludes STAAR Alt. 2 test version.
All data reflect the most current data available and may differ slightly from data previously reported.

Table A-4

HISD STAAR English and Spanish Combined by Campus: 2022 and 2023
Percent At or Above Approaches, Meets, and Masters Grade Level Standards
All Students - Grade 5

Key
- 90% – 100%
- 70% – 89%
- 60% – 69%
- < 60%

	Reading									Mathematics								
	2022				2023					2022				2023				
	# Tested	% App.	% Meets	% Masters	# Tested	% App.	% Meets	% Masters	1 Year Change	# Tested	% App.	% Meets	% Masters	# Tested	% App.	% Meets	% Masters	1 Year Change
Rucker ES	37	70	49	27	52	83	50	23	1	37	65	35	22	52	90	44	8	9
Sanchez ES	64	73	42	27	55	75	38	22	-4	64	80	48	17	55	76	47	13	-1
Seguin ES	72	69	38	13	56	71	50	7	12	72	71	39	13	56	75	48	13	9
Southmayd ES	70	71	41	24	53	74	36	13	-5	70	69	54	29	53	79	38	11	-16
Thompson ES	46	74	28	17	41	66	41	7	13	46	63	26	20	42	64	29	7	3
Whidby ES	60	62	40	25	63	60	40	13	0	60	58	28	18	63	62	29	11	1
Windsor Village ES	95	88	65	45	99	89	66	33	1	95	93	67	43	99	90	66	28	-1
Woodson	60	67	35	17	43	58	21	7	-14	60	57	20	5	44	61	30	5	10
Young ES	45	80	40	22	50	66	48	28	8	46	59	24	13	52	37	12	2	-12
South Division Total	**3,251**	**74**	**45**	**25**	**3,059**	**55**	**33**	**13**	**-12**	**3,252**	**74**	**43**	**21**	**3,057**	**57**	**33**	**11**	**-10**

Source: TEA-Cambium STAAR Summary Reports.
** if fewer than 5 students tested.*
Excludes STAAR Alt. 2 test version.
All data reflect the most current data available and may differ slightly from data previously reported.

Table A-4

HISD STAAR English and Spanish Combined by Campus: 2022 and 2023
Percent At or Above Approaches, Meets, and Masters Grade Level Standards
All Students - Grade 5

Key
- 90% – 100%
- 70% – 89%
- 60% – 69%
- < 60%

	Reading									Mathematics								
	2022				2023					2022				2023				
	# Tested	% App.	% Meets	% Masters	# Tested	% App.	% Meets	% Masters	1 Year Change	# Tested	% App.	% Meets	% Masters	# Tested	% App.	% Meets	% Masters	1 Year Change
West																		
Anderson ES	92	62	43	22	84	67	27	8	-16	92	64	37	15	85	66	29	7	-8
Ashford ES	76	71	57	30	62	61	37	19	-20	76	57	26	11	62	55	34	13	8
Askew ES	135	79	53	37	134	69	37	11	-16	135	63	34	15	134	54	24	12	-10
Bell ES	84	68	49	27	61	66	34	10	-15	84	61	36	15	61	62	23	10	-13
Benavidez ES	122	56	25	10	142	46	21	2	-4	122	53	22	6	142	52	23	6	1
Bonham ES	136	49	29	18	120	52	28	9	-1	136	62	34	16	119	53	15	8	-19
Braeburn ES	111	56	34	18	101	67	30	15	-4	111	55	27	9	101	74	39	14	12
Briargrove ES	126	90	67	43	103	87	65	35	-2	126	78	51	33	104	71	39	13	-12
Briarmeadow	61	84	72	54	66	79	58	18	-14	61	84	59	48	66	68	38	17	-21
Bush ES	106	96	77	67	104	89	78	52	1	106	94	78	64	104	93	78	58	0
Condit ES	118	86	79	65	117	91	80	62	1	118	81	59	39	116	91	71	52	12
Cunningham ES	86	83	56	40	71	75	51	25	-5	86	70	36	19	71	86	51	14	15
Daily ES	115	79	57	36	129	85	57	32	0	115	75	48	34	130	82	54	23	6
Elrod ES	102	84	60	31	91	92	60	26	0	102	81	42	18	91	89	62	29	20
Emerson ES	129	65	40	25	134	54	29	8	-11	130	51	31	10	138	62	27	10	-4
Energized ES	240	65	37	23	181	73	44	19	7	240	77	44	25	181	74	43	14	-1
Foerster ES	70	64	36	9	99	64	27	8	-9	70	51	20	10	100	55	23	4	3
Gross ES	74	62	35	15	67	70	43	12	8	74	72	55	30	67	78	42	9	-13
Herod ES	107	81	66	48	97	78	55	28	-11	107	75	55	39	97	74	48	21	-7
Horn ES	129	95	88	75	94	96	89	72	1	129	95	85	75	94	96	88	74	3
Kolter ES	114	96	87	71	116	96	83	57	-4	114	94	68	40	116	92	80	53	12
Las Americas MS	33	0	0	0	28	0	0	0	0	34	0	0	0	28	11	0	0	0
Longfellow ES	100	79	47	29	98	69	36	11	-11	100	60	31	15	100	64	30	10	-1
Lovett ES	99	89	75	61	96	91	80	48	5	99	90	68	52	96	91	68	40	0
Mandarin Immersion Mag	66	89	83	68	70	99	91	56	8	66	92	79	53	70	97	84	59	5
McNamara ES	128	65	40	25	122	75	46	21	6	128	63	42	23	122	73	56	20	14
Milne ES	70	56	33	19	58	41	14	3	-19	70	44	20	11	57	42	9	0	-11
Neff ES	165	68	44	27	188	70	37	13	-7	165	67	44	25	188	56	28	9	-16
Parker ES	142	88	69	54	113	89	71	44	2	142	84	63	44	113	87	61	35	-2
Pilgrim Acad	144	59	34	20	143	66	31	9	-3	145	71	49	30	146	79	49	19	0
Piney Point ES	172	68	40	22	179	57	25	7	-15	172	60	34	19	181	69	39	17	5
Red ES	75	93	67	43	69	93	68	29	1	75	81	55	31	69	86	67	30	12
Rodriguez ES	126	70	39	24	143	59	32	10	-7	126	63	29	13	144	77	49	21	20
Rogers T H	84	90	89	85	99	100	99	84	10	84	90	86	76	99	100	98	88	12
School at St. George ES	107	86	71	51	111	85	57	26	-14	107	93	70	49	111	78	50	24	-20
Shadowbriar ES	50	84	56	34	60	70	38	17	-18	50	56	18	6	60	80	38	10	20

Source: TEA-Cambium STAAR Summary Reports.
** if fewer than 5 students tested.*
Excludes STAAR Alt. 2 test version.
All data reflect the most current data available and may differ slightly from data previously reported.

Table A-4

HISD STAAR English and Spanish Combined by Campus: 2022 and 2023
Percent At or Above Approaches, Meets, and Masters Grade Level Standards
All Students - Grade 5

Key
- 90% – 100%
- 70% – 89%
- 60% – 69%
- < 60%

	Reading									Mathematics								
	2022				2023					2022				2023				
	# Tested	% App.	% Meets	% Masters	# Tested	% App.	% Meets	% Masters	1 Year Change	# Tested	% App.	% Meets	% Masters	# Tested	% App.	% Meets	% Masters	1 Year Change
Shearn ES	59	61	41	22	65	75	35	12	-6	60	52	20	8	65	66	28	9	8
Sutton ES	163	68	50	29	159	62	40	21	-10	164	72	46	30	161	70	44	22	-2
TCAH	871	82	56	36	526	84	52	20	-4	869	62	29	13	525	65	31	9	2
Tinsley ES	120	50	30	16	135	57	29	8	-1	120	55	32	17	134	59	24	4	-8
Valley West ES	112	63	46	26	82	72	40	17	-6	113	65	38	19	82	79	39	18	1
Walnut Bend ES	85	71	39	24	95	68	35	11	-4	85	51	18	8	95	45	18	7	0
White E ES	109	68	49	28	98	71	54	29	5	109	64	39	19	97	73	37	15	-2
White M ES	85	68	51	35	78	65	40	14	-11	83	60	45	35	78	67	37	15	-8
West Division Total	**5,498**	**78**	**55**	**37**	**4,988**	**69**	**45**	**22**	**-10**	**5,500**	**72**	**44**	**26**	**5,000**	**67**	**40**	**19**	**-4**
District																		
District Total	**14,854**	**75**	**51**	**32**	**14,098**	**74**	**47**	**22**	**-4**	**14,859**	**72**	**44**	**24**	**14,113**	**72**	**43**	**19**	**-1**

Source: TEA-Cambium STAAR Summary Reports.
** if fewer than 5 students tested.*
Excludes STAAR Alt. 2 test version.
All data reflect the most current data available and may differ slightly from data previously reported.

Table A-5

HISD STAAR English Only by Campus: 2022 and 2023

Percent At or Above Approaches, Meets, and Masters Grade Level Standards

All Students - Grade 6

Key
- 90% – 100%
- 70% – 89%
- 60% – 69%
- < 60%

	Reading									Mathematics								
	2022				2023					2022				2023				
	# Tested	% App.	% Meets	% Masters	# Tested	% App.	% Meets	% Masters	1 Year Change	# Tested	% App.	% Meets	% Masters	# Tested	% App.	% Meets	% Masters	1 Year Chang
Central																		
Arabic Immersion	39	85	64	46	41	88	56	27	-8	39	97	69	46	41	83	39	12	-30
Baker Montessori	21	90	71	38	30	87	67	37	-4	21	86	76	14	30	90	60	20	-16
BCM Biotech Acad at Rus	122	76	49	27	98	88	58	24	9	123	71	33	10	98	70	27	7	-6
Chrysalis MS	86	95	70	35	86	92	67	21	-3	86	93	59	23	86	78	40	12	-19
Community Services	0	---	---	---	0	---	---	---	---	0	---	---	---	0	---	---	---	---
Edison MS	159	45	18	7	150	59	35	5	17	158	54	18	4	150	59	19	1	1
Fleming MS	131	46	22	7	106	44	18	5	-4	131	56	18	3	108	37	8	1	-10
Gregory-Lincoln PK-8	88	53	28	10	62	71	35	13	7	88	63	28	3	62	73	29	10	1
Hamilton MS	256	70	41	24	255	72	47	17	6	254	64	35	13	254	74	33	9	-2
Hogg MS	336	77	52	32	410	80	56	25	4	338	78	45	24	411	77	44	21	-1
Holland MS	248	46	20	8	195	47	18	5	-2	246	54	20	3	191	47	7	2	-13
Lanier MS	465	87	74	59	480	94	84	57	10	450	89	65	36	463	91	68	41	3
Leland YMCPA	29	76	31	0	34	82	50	18	19	29	52	7	0	35	77	34	3	27
Marshall MS	226	50	28	11	183	56	29	8	1	226	38	8	1	181	59	17	3	9
McReynolds MS	151	46	16	5	96	49	21	3	5	151	46	9	3	95	39	7	2	-2
Navarro MS	191	57	27	13	164	60	26	2	-1	191	56	18	6	160	50	16	1	-2
Pershing MS	387	73	47	28	437	76	53	23	6	386	70	38	16	436	70	32	13	-6
Rice School PK-8	138	80	54	30	133	81	50	18	-4	138	71	36	11	133	69	29	8	-7
Secondary DAEP	23	26	0	0	32	22	0	0	0	21	33	0	0	32	6	0	0	0
Wharton K-8	43	93	63	30	38	89	76	26	13	43	88	72	26	38	92	63	26	-9
YWCPA	41	90	63	27	82	93	70	37	7	41	90	59	17	82	89	48	18	-11
Central Division Total	**3,180**	**68**	**43**	**26**	**3,112**	**60**	**40**	**18**	**-3**	**3,160**	**67**	**35**	**15**	**3,086**	**56**	**28**	**11**	**-7**

Source: TEA-Cambium STAAR Summary Reports.

** if fewer than 5 students tested.*

Excludes STAAR Alt. 2 test version.

All data reflect the most current data available and may differ slightly from data previously reported.

Table A-5

HISD STAAR English Only by Campus: 2022 and 2023
Percent At or Above Approaches, Meets, and Masters Grade Level Standards
All Students - Grade 6

Key
- 90% – 100%
- 70% – 89%
- 60% – 69%
- < 60%

	Reading									Mathematics								
	2022				2023					2022				2023				
	# Tested	% App.	% Meets	% Masters	# Tested	% App.	% Meets	% Masters	1 Year Change	# Tested	% App.	% Meets	% Masters	# Tested	% App.	% Meets	% Masters	1 Year Chang
North																		
Black MS	401	74	55	37	431	70	52	26	-3	401	76	47	23	432	66	37	19	-10
Burbank MS	458	74	46	24	459	82	59	25	13	459	82	50	25	457	83	46	17	-4
Clifton MS	207	41	23	9	130	49	22	5	-1	207	48	18	4	129	55	17	5	-1
Fonville MS	229	48	21	9	173	42	18	2	-3	231	40	13	4	173	40	9	2	-4
Forest Brook MS	225	32	13	5	182	49	18	2	5	227	45	10	2	175	44	11	2	1
Garden Oaks	46	78	43	30	41	78	44	17	1	47	81	32	19	41	61	29	10	-3
Harper DAEP	1	*	*	*	0	---	---	---	*	1	*	*	*	0	---	---	---	*
Henry MS	252	45	18	7	194	46	22	6	4	252	45	10	1	196	42	9	1	-1
High School Ahead Acad	28	61	14	7	0	---	---	---	---	28	39	11	4	0	---	---	---	---
Key MS	201	49	22	10	206	49	18	3	-4	201	54	15	5	202	42	9	1	-6
SOAR Center	4	*	*	*	2	*	*	*	*	4	*	*	*	1	*	*	*	*
Williams MS	144	38	18	6	120	44	18	3	0	147	46	10	1	121	45	16	2	6
North Division Total	**2,196**	**56**	**32**	**17**	**1,938**	**48**	**29**	**11**	**-3**	**2,205**	**60**	**27**	**12**	**1,927**	**46**	**20**	**8**	**-7**
South																		
Attucks MS	112	54	29	10	145	43	21	5	-8	112	61	28	6	146	55	25	6	-3
Baylor College MS	134	75	46	25	104	91	65	30	19	134	73	33	12	105	75	29	11	-4
Cullen MS	102	46	24	9	113	46	15	2	-9	102	48	10	0	113	36	1	0	-9
Deady MS	204	53	28	12	134	55	31	7	3	203	50	15	4	136	65	31	8	16
Hartman MS	330	49	21	11	258	56	31	8	10	330	54	17	2	253	59	14	3	-3
Lawson MS	406	53	27	13	379	61	31	8	4	407	57	24	7	390	67	23	5	-1
Ortiz MS	289	51	27	12	268	56	28	6	1	289	54	20	5	268	49	12	2	-8
Reagan Ed Ctr PK-8	111	51	19	8	96	66	34	13	15	111	41	17	5	96	51	16	3	-1
Stevenson MS	403	66	39	23	364	62	36	9	-3	402	70	38	14	364	65	27	5	-11
Thomas MS	184	35	17	5	171	40	13	2	-4	185	40	8	3	167	46	9	0	1
South Division Total	**2,275**	**54**	**28**	**14**	**2,032**	**42**	**22**	**6**	**-6**	**2,275**	**56**	**22**	**7**	**2,038**	**43**	**14**	**3**	**-8**

Source: TEA-Cambium STAAR Summary Reports.
** if fewer than 5 students tested.*
Excludes STAAR Alt. 2 test version.
All data reflect the most current data available and may differ slightly from data previously reported.

Table A-5

HISD STAAR English Only by Campus: 2022 and 2023
Percent At or Above Approaches, Meets, and Masters Grade Level Standards
All Students - Grade 6

Key
- 90% – 100%
- 70% – 89%
- 60% – 69%
- < 60%

	Reading									Mathematics								
	2022				2023					2022				2023				
	# Tested	% App.	% Meets	% Masters	# Tested	% App.	% Meets	% Masters	1 Year Change	# Tested	% App.	% Meets	% Masters	# Tested	% App.	% Meets	% Masters	1 Year Chang
West																		
Briarmeadow	45	100	69	40	45	100	100	78	31	45	100	98	69	45	100	100	89	2
ENERGIZED FOR STEM	128	58	29	19	98	56	37	11	8	128	72	42	16	98	57	28	11	-14
Energized MS	267	65	36	21	184	60	29	9	-7	266	64	33	19	183	63	29	9	-4
Fondren MS	303	42	25	10	278	42	15	4	-10	296	44	17	7	281	38	7	2	-10
JJAEP	0	---	---	---	1	*	*	*	---	0	---	---	---	1	*	*	*	---
Las Americas MS	61	0	0	0	54	2	0	0	0	61	7	0	0	54	7	0	0	0
Long Acad	184	32	15	6	186	51	24	5	9	189	42	12	2	186	55	19	7	7
Mandarin Immersion Mag	83	95	82	69	81	95	85	59	3	83	99	87	69	81	96	80	48	-7
Meyerland MS	327	77	52	31	380	78	52	21	0	327	74	30	8	382	70	29	8	-1
Pilgrim Acad	118	59	27	14	136	62	37	15	10	118	66	19	6	136	68	25	11	6
Pin Oak MS	396	89	74	48	396	88	75	43	1	397	92	74	47	394	86	60	34	-14
Revere MS	338	42	19	11	360	41	17	3	-2	338	41	15	6	361	34	5	1	-10
Rogers T H	150	96	91	77	152	100	96	78	5	150	96	91	76	153	98	96	75	5
Sharpstown Intl	222	72	39	15	168	65	32	10	-7	222	73	33	11	168	72	22	7	-11
Sugar Grove MS	242	44	18	7	284	48	24	9	6	241	46	15	5	271	57	26	8	11
Tanglewood MS	267	70	41	19	259	60	34	11	-7	267	63	20	6	258	53	20	5	0
TCAH	834	82	54	29	710	85	57	22	3	836	70	30	12	706	74	30	8	0
Welch MS	201	42	21	8	180	48	24	4	3	201	41	12	2	180	51	12	1	0
West Briar MS	372	74	52	33	302	73	48	24	-4	371	68	38	18	303	67	30	8	-8
West Division Total	**4,538**	**66**	**43**	**25**	**4,254**	**64**	**42**	**19**	**-1**	**4,536**	**65**	**33**	**17**	**4,241**	**61**	**29**	**13**	**-4**
District																		
District Total	**12,189**	**62**	**38**	**22**	**11,336**	**66**	**42**	**17**	**4**	**12,176**	**63**	**31**	**13**	**11,292**	**64**	**29**	**11**	**-2**

Source: TEA-Cambium STAAR Summary Reports.
** if fewer than 5 students tested.*
Excludes STAAR Alt. 2 test version.
All data reflect the most current data available and may differ slightly from data previously reported.

Table A-6

HISD STAAR English Only by Campus: 2022 and 2023
Percent At or Above Approaches, Meets, and Masters Grade Level Standards
All Students - Grade 7

Key
- 90% – 100%
- 70% – 89%
- 60% – 69%
- < 60%

	Reading									Mathematics								
	2022				2023					2022				2023				
	# Tested	% App.	% Meets	% Masters	# Tested	% App.	% Meets	% Masters	1 Year Change	# Tested	% App.	% Meets	% Masters	# Tested	% App.	% Meets	% Masters	1 Year Change
Central																		
Arabic Immersion	0	---	---	---	33	94	61	21	---	0	---	---	---	33	76	36	9	---
Baker Montessori	29	93	69	45	19	100	84	37	15	28	79	57	32	18	89	72	33	15
BCM Biotech Acad at Rus	127	94	74	47	124	77	48	23	-26	127	80	44	16	124	56	27	2	-17
Chrysalis MS	93	100	91	74	88	97	80	30	-11	93	89	62	31	87	85	57	18	-5
Community Services	3	*	*	*	0	---	---	---	*	4	*	*	*	0	---	---	---	*
Edison MS	143	66	31	17	157	62	32	11	1	143	52	22	8	157	50	27	8	5
Fleming MS	124	65	34	15	120	52	25	4	-9	124	37	9	2	103	24	7	1	-2
Gregory-Lincoln PK-8	86	84	52	36	76	70	41	20	-11	86	50	27	6	76	55	32	4	5
Hamilton MS	299	84	63	46	248	78	48	17	-15	301	66	40	24	248	71	42	13	2
Hogg MS	324	85	63	41	349	84	64	33	1	306	71	43	21	319	76	53	24	10
Holland MS	218	63	35	16	226	51	27	6	-8	217	48	22	10	224	30	13	2	-9
Lanier MS	474	94	85	74	465	94	87	72	2	400	83	62	35	375	87	69	31	7
Leland YMCPA	63	86	57	29	36	72	36	11	-21	52	63	29	4	36	44	6	0	-23
Marshall MS	198	72	45	23	208	58	28	8	-17	198	38	11	2	207	40	14	2	3
McReynolds MS	135	50	27	15	151	42	18	3	-9	135	27	6	1	151	31	9	1	3
Navarro MS	175	63	33	18	180	54	26	5	-7	175	48	17	4	176	38	15	3	-2
Pershing MS	506	82	61	44	408	74	50	21	-11	473	64	32	12	366	55	27	3	-5
Rice School PK-8	136	90	70	55	136	86	58	24	-12	136	68	42	18	136	67	39	14	-3
Secondary DAEP	37	27	16	5	36	31	17	6	1	42	5	0	0	33	18	12	3	12
Wharton K-8	39	92	74	46	41	93	78	32	4	39	82	69	33	41	95	78	22	9
YWCPA	76	100	88	70	37	97	73	35	-15	76	88	50	17	37	89	46	3	-4
Central Division Total	**3,285**	**83**	**60**	**43**	**3,138**	**60**	**41**	**21**	**-19**	**3,155**	**61**	**34**	**16**	**2,947**	**45**	**27**	**8**	**-7**

Source: TEA-Cambium STAAR Summary Reports.
** if fewer than 5 students tested.*
Excludes STAAR Alt. 2 test version.
All data reflect the most current data available and may differ slightly from data previously reported.

Table A-6

HISD STAAR English Only by Campus: 2022 and 2023
Percent At or Above Approaches, Meets, and Masters Grade Level Standards
All Students - Grade 7

Key
- 90% – 100%
- 70% – 89%
- 60% – 69%
- < 60%

	Reading									Mathematics								
	2022				2023					2022				2023				
	# Tested	% App.	% Meets	% Masters	# Tested	% App.	% Meets	% Masters	1 Year Change	# Tested	% App.	% Meets	% Masters	# Tested	% App.	% Meets	% Masters	1 Year Change
North																		
Black MS	473	81	64	48	416	78	62	39	-2	428	56	28	16	381	60	38	15	10
Burbank MS	467	85	67	46	456	80	57	31	-10	466	74	46	25	458	66	45	19	-1
Clifton MS	186	63	35	23	183	46	21	6	-14	188	38	13	3	184	30	13	3	0
Fonville MS	229	59	31	16	243	45	19	6	-12	227	49	22	7	241	38	22	5	0
Forest Brook MS	217	51	22	9	225	45	16	4	-6	217	29	11	2	218	30	11	1	0
Garden Oaks	53	87	62	47	37	86	57	24	-5	52	65	33	10	34	50	21	12	-12
Harper DAEP	3	*	*	*	0	---	---	---	*	4	*	*	*	0	---	---	---	*
Henry MS	238	61	33	14	244	55	25	7	-8	239	39	15	5	245	36	14	2	-1
High School Ahead Acad	0	---	---	---	32	41	9	0	---	0	---	---	---	33	18	3	0	---
Key MS	204	60	29	17	202	49	21	8	-8	203	33	12	4	200	34	14	1	2
SOAR Center	2	*	*	*	4	*	*	*	*	2	*	*	*	4	*	*	*	*
Williams MS	142	53	25	15	136	47	24	7	-1	130	21	5	0	113	19	6	0	1
North Division Total	**2,214**	**70**	**46**	**30**	**2,178**	**54**	**33**	**16**	**-13**	**2,156**	**48**	**23**	**11**	**2,111**	**39**	**22**	**7**	**-1**
South																		
Attucks MS	153	63	30	14	157	59	32	4	2	125	27	7	3	125	31	8	1	1
Baylor College MS	175	95	73	52	114	78	61	32	-12	142	61	30	8	102	58	21	4	-9
Cullen MS	105	61	31	17	80	43	15	1	-16	106	38	14	6	81	25	5	0	-9
Deady MS	185	61	38	19	215	49	26	6	-12	185	39	11	4	206	33	16	3	5
Hartman MS	313	68	37	19	310	58	29	10	-8	312	44	13	5	309	39	17	3	4
Lawson MS	429	70	42	24	373	59	33	13	-9	425	51	23	8	384	35	17	3	-6
Ortiz MS	318	65	37	26	262	50	28	11	-9	317	56	27	9	262	32	13	4	-14
Reagan Ed Ctr PK-8	97	74	45	26	104	64	31	12	-14	97	54	23	7	104	40	18	4	-5
Stevenson MS	411	80	52	30	396	70	45	17	-7	350	56	21	5	333	47	22	4	1
Thomas MS	184	55	32	15	180	47	22	5	-10	183	32	12	4	178	33	13	2	1
South Division Total	**2,370**	**73**	**44**	**26**	**2,191**	**46**	**26**	**9**	**-18**	**2,242**	**47**	**19**	**6**	**2,084**	**28**	**12**	**2**	**-7**

Source: TEA-Cambium STAAR Summary Reports.
** if fewer than 5 students tested.*
Excludes STAAR Alt. 2 test version.
All data reflect the most current data available and may differ slightly from data previously reported.

Table A-6

HISD STAAR English Only by Campus: 2022 and 2023
Percent At or Above Approaches, Meets, and Masters Grade Level Standards
All Students - Grade 7

Key
- 90% – 100%
- 70% – 89%
- 60% – 69%
- < 60%

	Reading									Mathematics								
	2022				2023					2022				2023				
	# Tested	% App.	% Meets	% Masters	# Tested	% App.	% Meets	% Masters	1 Year Change	# Tested	% App.	% Meets	% Masters	# Tested	% App.	% Meets	% Masters	1 Year Change
West																		
Briarmeadow	41	100	100	76	44	100	95	59	-5	41	100	98	73	44	98	93	57	-5
ENERGIZED FOR STEM	117	75	35	17	139	71	40	16	5	117	61	32	17	139	58	29	8	-3
Energized MS	221	75	48	36	201	77	52	27	4	221	64	31	17	201	59	42	21	11
Fondren MS	320	63	34	20	255	49	29	10	-5	318	36	14	4	256	30	14	3	0
JJAEP	1	*	*	*	0	---	---	---	*	1	*	*	*	0	---	---	---	*
Las Americas MS	74	1	0	0	62	0	0	0	0	72	0	0	0	62	2	0	0	0
Long Acad	219	46	26	12	210	38	18	6	-8	221	29	8	1	206	29	12	3	4
Mandarin Immersion Mag	54	96	89	74	77	96	88	66	-1	54	91	76	56	77	97	91	68	15
Meyerland MS	391	79	57	36	322	83	60	37	3	389	58	26	9	323	60	31	9	5
Pilgrim Acad	102	71	43	25	111	72	36	13	-7	102	65	31	14	113	59	31	6	0
Pin Oak MS	404	97	86	72	391	94	84	64	-2	298	85	53	24	288	88	67	25	14
Revere MS	377	57	34	18	360	43	21	6	-13	370	32	14	5	356	30	13	3	-1
Rogers T H	167	95	93	87	155	100	99	89	6	145	93	83	66	132	99	95	67	12
Sharpstown Intl	149	92	70	49	207	75	46	15	-24	149	84	56	26	207	78	42	15	-14
Sugar Grove MS	247	63	35	18	250	51	29	11	-6	246	42	13	5	229	41	22	7	9
Tanglewood MS	295	78	56	38	262	77	48	19	-8	295	55	24	11	261	57	27	5	3
TCAH	1,046	91	70	51	886	88	60	26	-10	1,017	58	22	7	871	67	34	9	12
Welch MS	226	63	37	20	191	48	29	9	-8	227	32	9	2	192	28	7	2	-2
West Briar MS	372	83	60	42	329	74	53	28	-7	306	43	13	3	252	42	17	1	4
West Division Total	**4,823**	**82**	**59**	**42**	**4,452**	**72**	**50**	**27**	**-9**	**4,589**	**54**	**26**	**12**	**4,209**	**53**	**31**	**11**	**5**
District																		
District Total	**12,692**	**75**	**52**	**35**	**11,959**	**68**	**45**	**22**	**-7**	**12,142**	**54**	**27**	**12**	**11,351**	**51**	**29**	**9**	**2**

Source: TEA-Cambium STAAR Summary Reports.
** if fewer than 5 students tested.*
Excludes STAAR Alt. 2 test version.
All data reflect the most current data available and may differ slightly from data previously reported.

Table A-7

HISD STAAR English Only by Campus: 2022 and 2023

Percent At or Above Approaches, Meets, and Masters Grade Level Standards

All Students - Grade 8

Key
- 90% – 100%
- 70% – 89%
- 60% – 69%
- < 60%

	Reading									Mathematics								
	2022				2023					2022				2023				
	# Tested	% App.	% Meets	% Masters	# Tested	% App.	% Meets	% Masters	1 Year Change	# Tested	% App.	% Meets	% Masters	# Tested	% App.	% Meets	% Masters	1 Year Change
Central																		
Arabic Immersion	0	---	---	---	0	---	---	---	---	0	---	---	---	0	---	---	---	---
Baker Montessori	20	85	75	55	27	96	63	33	-12	15	67	47	33	18	78	50	11	3
BCM Biotech Acad at Rus	137	89	65	39	112	92	59	29	-6	112	87	53	14	67	76	40	6	-13
Chrysalis MS	87	100	93	78	97	98	90	59	-3	48	98	58	21	49	88	53	12	-5
Community Services	3	*	*	*	3	*	*	*	*	3	*	*	*	2	*	*	*	*
Edison MS	188	69	41	21	140	63	29	6	-12	168	54	18	5	112	69	33	3	15
Fleming MS	118	67	37	19	126	53	21	2	-16	97	58	22	3	107	63	25	3	3
Gregory-Lincoln PK-8	101	89	63	43	82	85	57	16	-6	74	57	14	0	62	53	21	2	7
Hamilton MS	334	84	64	43	294	85	61	33	-3	222	55	25	4	202	83	43	8	18
Hogg MS	365	91	71	50	324	86	64	36	-7	305	78	57	26	269	79	47	18	-10
Holland MS	225	55	30	15	202	55	22	4	-8	203	61	26	2	173	40	11	1	-15
Lanier MS	445	94	87	76	473	94	83	61	-4	388	88	69	49	334	84	67	43	-2
Leland YMCPA	72	90	60	22	50	86	48	24	-12	60	75	23	2	42	62	17	0	-6
Marshall MS	214	72	41	21	192	73	36	12	-5	167	40	12	1	168	51	13	1	1
McReynolds MS	146	57	27	17	158	53	23	5	-4	132	28	4	0	143	31	6	1	2
Navarro MS	196	59	33	17	180	62	28	8	-5	165	50	27	4	140	67	36	7	9
Pershing MS	547	89	70	51	523	80	57	28	-13	490	75	44	22	421	65	34	15	-10
Rice School PK-8	132	92	80	56	142	91	63	30	-17	104	77	32	7	115	72	44	7	12
Secondary DAEP	44	48	20	11	42	50	14	0	-6	44	27	7	0	39	21	3	0	-4
Wharton K-8	34	91	79	56	38	97	79	32	0	0	---	---	---	0	---	---	---	---
YWCPA	80	100	96	68	72	99	89	50	-7	75	95	61	16	58	95	74	19	13
Central Division Total	**3,488**	**89**	**67**	**47**	**3,277**	**68**	**46**	**24**	**-21**	**2,872**	**61**	**34**	**15**	**2,521**	**44**	**24**	**8**	**-10**

Source: TEA-Cambium STAAR Summary Reports.

** if fewer than 5 students tested.*

Excludes STAAR Alt. 2 test version.

All data reflect the most current data available and may differ slightly from data previously reported.

Table A-7

HISD STAAR English Only by Campus: 2022 and 2023
Percent At or Above Approaches, Meets, and Masters Grade Level Standards
All Students - Grade 8

Key
- 90% – 100%
- 70% – 89%
- 60% – 69%
- < 60%

	Reading									Mathematics								
	2022				2023					2022				2023				
	# Tested	% App.	% Meets	% Masters	# Tested	% App.	% Meets	% Masters	1 Year Change	# Tested	% App.	% Meets	% Masters	# Tested	% App.	% Meets	% Masters	1 Year Change
North																		
Black MS	386	83	65	47	471	82	57	29	-8	355	82	61	30	273	65	34	16	-27
Burbank MS	477	88	69	47	450	87	66	36	-3	340	72	38	13	315	71	38	8	0
Clifton MS	169	54	34	20	188	54	27	8	-7	150	44	9	1	160	56	13	1	4
Fonville MS	214	64	37	21	230	52	20	5	-17	178	35	12	3	190	37	8	1	-4
Forest Brook MS	214	59	32	15	233	51	17	5	-15	195	35	7	0	200	30	5	0	-2
Garden Oaks	40	73	55	45	49	92	71	22	16	31	61	39	13	41	80	29	7	-10
Harper DAEP	6	0	0	0	0	---	---	---	---	6	0	0	0	0	---	---	---	---
Henry MS	257	65	31	13	230	60	25	3	-6	231	51	18	3	206	44	11	0	-7
High School Ahead Acad	94	49	18	11	86	52	20	2	2	81	20	9	1	67	39	9	0	0
Key MS	165	68	42	21	174	59	29	11	-13	148	56	23	5	153	51	15	2	-8
SOAR Center	2	*	*	*	4	*	*	*	*	2	*	*	*	4	*	*	*	*
Williams MS	124	53	29	15	140	56	19	2	-10	102	35	10	1	112	55	15	1	5
North Division Total	**2,148**	**69**	**46**	**29**	**2,255**	**62**	**36**	**15**	**-10**	**1,819**	**46**	**23**	**8**	**1,721**	**37**	**14**	**3**	**-9**
South																		
Attucks MS	123	71	40	24	153	65	26	8	-14	106	61	25	6	137	49	24	13	-1
Baylor College MS	177	96	86	66	153	92	78	50	-8	134	87	48	19	116	71	47	22	-1
Cullen MS	108	61	26	13	111	48	18	4	-8	91	32	4	1	85	25	1	0	-3
Deady MS	213	74	42	24	213	59	32	5	-10	190	58	25	4	189	66	31	5	6
Hartman MS	360	74	43	26	310	68	36	11	-7	329	61	28	5	271	55	19	3	-9
Lawson MS	456	76	48	27	428	68	39	13	-9	366	61	31	11	355	53	21	3	-10
Ortiz MS	299	71	45	27	309	66	34	12	-11	274	70	38	11	210	59	18	2	-20
Reagan Ed Ctr PK-8	103	68	47	27	94	77	46	18	-1	94	67	30	9	74	72	31	7	1
Stevenson MS	435	81	59	41	404	73	38	14	-21	376	75	45	20	337	64	29	11	-16
Thomas MS	134	63	28	11	182	62	25	7	-3	124	47	17	1	158	49	13	1	-4
South Division Total	**2,408**	**80**	**51**	**32**	**2,357**	**58**	**32**	**11**	**-19**	**2,084**	**59**	**29**	**9**	**1,932**	**40**	**16**	**4**	**-13**

Source: TEA-Cambium STAAR Summary Reports.
** if fewer than 5 students tested.*
Excludes STAAR Alt. 2 test version.
All data reflect the most current data available and may differ slightly from data previously reported.

Table A-7

HISD STAAR English Only by Campus: 2022 and 2023
Percent At or Above Approaches, Meets, and Masters Grade Level Standards
All Students - Grade 8

Key
- 90% – 100%
- 70% – 89%
- 60% – 69%
- < 60%

	Reading									Mathematics								
	2022				2023					2022				2023				
	# Tested	% App.	% Meets	% Masters	# Tested	% App.	% Meets	% Masters	1 Year Change	# Tested	% App.	% Meets	% Masters	# Tested	% App.	% Meets	% Masters	1 Year Change
West																		
Briarmeadow	42	100	98	76	40	100	95	63	-3	0	---	---	---	0	---	---	---	---
ENERGIZED FOR STEM	133	88	53	35	112	78	36	9	-17	107	75	48	11	91	81	44	3	-4
Energized MS	196	77	49	29	186	80	50	20	1	165	79	44	16	156	54	28	4	-16
Fondren MS	314	59	35	19	297	60	29	10	-6	305	41	16	5	279	51	12	4	-4
JJAEP	0	---	---	---	2	*	*	*	---	0	---	---	---	2	*	*	*	---
Las Americas MS	138	2	1	0	132	4	0	0	-1	138	5	1	0	131	7	1	1	0
Long Acad	229	39	22	12	241	45	17	6	-5	209	37	16	2	220	55	24	5	8
Mandarin Immersion Mag	48	98	90	83	52	96	85	50	-5	20	90	90	35	23	96	78	26	-12
Meyerland MS	394	86	63	41	407	84	52	23	-11	325	71	25	2	351	68	26	6	1
Pilgrim Acad	124	79	52	34	111	65	42	18	-10	104	78	49	7	93	74	37	8	-12
Pin Oak MS	392	98	90	71	380	97	87	65	-3	257	89	61	33	267	87	73	44	12
Revere MS	402	67	39	24	414	49	23	6	-16	358	42	11	1	354	27	5	0	-6
Rogers T H	152	95	91	85	159	99	98	87	7	104	90	79	62	59	98	92	64	13
Sharpstown Intl	188	96	78	54	166	91	64	27	-14	88	74	19	0	88	80	39	3	20
Sugar Grove MS	251	49	23	14	256	59	35	13	12	224	60	25	4	208	81	44	7	19
Tanglewood MS	284	83	62	44	281	77	54	27	-8	235	60	30	8	244	56	25	3	-5
TCAH	1,053	92	67	45	1,173	89	59	26	-8	856	54	18	5	1,008	64	26	5	8
Welch MS	208	63	35	21	239	58	28	7	-7	151	44	14	1	187	26	6	0	-8
West Briar MS	351	82	64	42	384	80	56	28	-8	281	70	41	14	323	70	44	17	3
West Division Total	**4,899**	**84**	**61**	**42**	**5,032**	**85**	**57**	**28**	**-4**	**3,927**	**50**	**24**	**8**	**4,084**	**55**	**27**	**8**	**3**
District																		
District Total	**12,943**	**77**	**55**	**37**	**12,921**	**73**	**47**	**22**	**-8**	**10,702**	**61**	**31**	**11**	**10,258**	**60**	**28**	**9**	**-3**

Source: TEA-Cambium STAAR Summary Reports.
** if fewer than 5 students tested.*
Excludes STAAR Alt. 2 test version.
All data reflect the most current data available and may differ slightly from data previously reported.

Table B-1

HISD STAAR English and Spanish Combined by Campus: 2022 and 2023
Percent At or Above Approaches, Meets, and Masters Grade Level Standards
All Students - All Grades Tested

Key
- 90% – 100%
- 70% – 89%
- 60% – 69%
- < 60%

	Science								
	2022				2023				
	# Tested	% App.	% Meets	% Masters	# Tested	% App.	% Meets	% Masters	1 Year Change
Central									
Arabic Immersion	45	62	27	9	41	83	61	37	34
Atherton ES	59	20	2	0	53	38	0	0	-2
Baker Montessori	81	72	40	17	83	72	55	14	15
BCM Biotech Acad at Rus	137	86	59	30	113	81	49	17	-10
Briscoe ES	25	68	40	12	25	48	8	4	-32
Browning ES	75	56	35	9	41	39	5	0	-30
Bruce ES	39	54	21	5	41	37	10	2	-11
Burnet ES	68	51	21	9	64	66	19	3	-2
Cage ES	63	75	33	10	61	64	23	11	-10
Carrillo ES	57	53	26	11	57	70	49	30	23
Chrysalis MS	87	99	79	48	97	94	68	32	-11
Community Services	4	*	*	*	3	*	*	*	*
Crockett ES	87	64	29	5	80	41	13	6	-16
DAEP EL	1	*	*	*	1	*	*	*	*
Dogan ES	71	32	10	1	77	38	8	5	-2
Edison MS	186	57	28	8	139	71	36	6	8
Eliot ES	62	56	32	13	78	62	24	17	-8
Field ES	48	81	50	25	64	78	42	22	-8
Fleming MS	118	61	29	14	125	62	26	1	-3
Franklin ES	35	60	26	6	44	57	23	9	-3
Gallegos ES	37	41	16	3	52	33	4	2	-12
Gregory-Lincoln PK-8	157	68	37	13	145	62	36	8	-1
Hamilton MS	334	69	39	22	292	64	33	6	-6
Harris RP ES	86	23	12	2	83	31	8	4	-4
Harvard ES	92	75	38	18	96	80	54	25	16
Helms ES	47	68	40	26	57	77	39	19	-1
Henderson JP ES	103	59	30	12	85	49	31	12	1
Henderson NQ ES	31	71	23	0	33	39	12	6	-11
Hogg MS	365	84	55	32	324	87	60	24	5
Holland MS	225	58	25	8	203	54	25	2	0
Isaacs ES	31	39	13	3	42	19	2	0	-11
Jefferson ES	52	48	13	8	51	61	33	14	20
Ketelsen ES	69	67	38	13	62	48	13	3	-25
Lanier MS	447	92	79	61	472	87	73	49	-6
Lantrip ES	96	78	40	15	78	71	35	14	-5
Leland YMCPA	51	82	20	0	47	64	17	2	-3
Looscan ES	38	53	37	3	44	41	11	9	-26
Love ES	45	62	24	11	31	45	10	3	-14
MacGregor ES	63	73	38	8	61	57	16	3	-22
Marshall MS	211	54	26	9	192	63	31	3	5
Martinez C ES	46	57	17	7	38	66	34	13	17
Martinez R ES	67	64	42	9	55	55	18	4	-24
McReynolds MS	146	40	13	1	158	22	4	0	-9
Memorial ES	47	57	26	11	38	53	18	5	-8
Navarro MS	199	53	32	14	180	68	37	11	5
Oates ES	56	64	27	5	45	58	33	7	6
Pershing MS	492	78	48	26	462	64	35	7	-13
Pleasantville ES	47	60	11	4	37	51	11	0	0
Poe ES	120	76	47	28	135	74	39	19	-8
Port Houston ES	44	57	34	7	39	59	18	5	-16

Source: TEA-Cambium STAAR Summary Reports
** if fewer than 5 students tested.*
Excludes STAAR Alt. 2 test version.
Note: All data reflect the most current data available and may differ slightly from data previously reported.

Table B-1

HISD STAAR English and Spanish Combined by Campus: 2022 and 2023
Percent At or Above Approaches, Meets, and Masters Grade Level Standards
All Students - All Grades Tested

Key
- 90% – 100%
- 70% – 89%
- 60% – 69%
- < 60%

	Science								
	2022				2023				
	# Tested	% App.	% Meets	% Masters	# Tested	% App.	% Meets	% Masters	1 Year Change
Pugh ES	38	82	55	16	51	61	25	12	-30
Rice School PK-8	247	81	55	30	262	70	40	17	-15
River Oaks ES	99	90	74	56	95	96	80	54	6
Roberts ES	91	93	80	63	94	95	79	59	-1
Robinson ES	76	34	16	4	75	32	11	3	-5
Roosevelt ES	71	56	30	17	69	61	28	6	-2
Ross ES	41	27	17	2	42	33	5	0	-12
Scroggins ES	59	66	31	8	47	38	19	2	-12
Secondary DAEP	45	22	7	0	42	12	2	0	-5
Sherman ES	77	52	23	8	71	63	37	17	14
Tijerina ES	43	58	28	9	45	76	42	22	14
Travis ES	112	85	70	48	119	82	62	35	-8
Twain ES	120	89	69	36	148	84	68	40	-1
West University ES	168	95	84	61	157	96	86	56	2
Wharton K-8	95	86	60	31	100	76	45	16	-15
Whittier ES	59	49	17	8	60	48	22	7	5
YWCPA	80	95	45	16	72	99	78	31	33
Central Division Total	**6,713**	**69**	**42**	**22**	**6,473**	**66**	**39**	**17**	**-3**

Source: TEA-Cambium STAAR Summary Reports
** if fewer than 5 students tested.*
Excludes STAAR Alt. 2 test version.
Note: All data reflect the most current data available and may differ slightly from data previously reported.

Table B-1

HISD STAAR English and Spanish Combined by Campus: 2022 and 2023
Percent At or Above Approaches, Meets, and Masters Grade Level Standards
All Students - All Grades Tested

Key
- 90% – 100%
- 70% – 89%
- 60% – 69%
- < 60%

	Science								
	2022				2023				
	# Tested	% App.	% Meets	% Masters	# Tested	% App.	% Meets	% Masters	1 Year Change
North									
Barrick ES	88	56	18	3	95	43	18	5	0
Benbrook ES	65	75	35	17	64	47	19	2	-16
Berry ES	106	52	25	10	116	47	17	5	-8
Black MS	325	70	43	22	422	69	41	15	-2
Burbank ES	108	80	52	24	130	70	31	15	-21
Burbank MS	482	84	63	42	447	75	51	23	-12
Burrus ES	41	49	12	5	43	21	5	2	-7
Clifton MS	169	49	23	8	188	41	14	3	-9
Cook ES	76	38	13	3	73	34	10	1	-3
Coop ES	102	42	13	5	69	46	17	6	4
De Chaumes ES	126	60	29	10	97	63	26	7	-3
Durham ES	79	73	44	27	65	63	38	8	-6
Durkee ES	66	47	11	5	72	53	18	1	7
Elmore ES	94	18	3	1	96	23	2	1	-1
Fonville MS	216	54	35	20	228	54	32	9	-3
Forest Brook MS	215	46	22	7	232	29	8	0	-14
Garcia ES	64	78	44	27	57	56	21	5	-23
Garden Oaks	110	69	43	20	137	64	36	13	-7
Harper DAEP	5	0	0	0	0	---	---	---	---
Henry MS	258	52	20	7	230	41	14	1	-6
Herrera ES	129	64	36	20	125	63	35	11	-1
High School Ahead Acad	93	34	11	3	87	31	8	1	-3
Highland Heights ES	62	31	15	2	67	27	6	3	-9
Hilliard ES	66	64	29	5	77	44	4	1	-25
Janowski ES	60	55	28	10	62	52	23	8	-5
Kashmere Gardens ES	64	34	9	5	45	56	13	2	4
Kennedy ES	88	51	24	9	56	25	7	0	-17
Key MS	164	67	39	16	174	67	39	11	0
Lyons ES	132	71	43	16	139	65	30	16	-13
Marshall ES	133	51	23	7	129	50	16	2	-7
McGowen ES	51	41	12	6	54	37	11	2	-1
Moreno ES	100	79	51	22	101	78	51	19	0
Northline ES	75	52	19	3	76	54	32	14	13
Oak Forest ES	133	89	64	42	140	87	69	39	5
Osborne ES	33	88	39	27	41	71	29	7	-10
Paige ES	51	37	12	4	49	24	6	0	-6
Scarborough ES	77	58	32	14	85	53	19	8	-13
Shadydale ES	113	56	32	12	115	43	15	3	-17
Sinclair ES	81	81	46	21	86	76	57	28	11
Smith ES	111	44	23	8	105	40	10	3	-13
SOAR Center	4	*	*	*	4	*	*	*	*
Stevens ES	81	46	16	5	95	42	18	3	2
Wainwright ES	47	43	17	11	45	44	11	0	-6
Wesley ES	26	46	8	0	30	17	7	0	-1
Williams MS	124	46	25	10	137	54	33	5	8
North Division Total	**4,893**	**59**	**33**	**16**	**4,985**	**54**	**27**	**9**	**-6**

Source: TEA-Cambium STAAR Summary Reports
** if fewer than 5 students tested.*
Excludes STAAR Alt. 2 test version.
Note: All data reflect the most current data available and may differ slightly from data previously reported.

Table B-1

HISD STAAR English and Spanish Combined by Campus: 2022 and 2023
Percent At or Above Approaches, Meets, and Masters Grade Level Standards
All Students - All Grades Tested

Key
- 90% – 100%
- 70% – 89%
- 60% – 69%
- < 60%

	Science								
	2022				2023				
	# Tested	% App.	% Meets	% Masters	# Tested	% App.	% Meets	% Masters	1 Year Change
South									
Alcott ES	24	42	17	4	27	52	15	4	-2
Almeda ES	131	57	26	9	98	59	30	8	4
Attucks MS	118	42	11	1	134	45	13	1	2
Bastian ES	89	54	11	1	110	54	23	3	12
Baylor College MS	177	96	73	44	154	82	60	25	-13
Blackshear ES	34	74	41	18	23	35	9	4	-32
Bonner ES	118	48	18	5	90	53	29	11	11
Brookline ES	99	77	47	24	90	68	41	20	-6
Codwell ES	56	55	23	4	50	56	28	10	5
Cornelius ES	134	75	55	28	126	71	45	20	-10
Crespo ES	98	61	22	5	78	60	29	10	7
Cullen MS	111	41	13	4	113	35	14	0	1
Davila ES	47	72	47	30	51	75	31	12	-16
Deady MS	212	44	15	3	212	51	25	6	10
DeAnda ES	84	70	31	11	75	61	28	7	-3
DeZavala ES	72	60	29	7	68	57	35	19	6
Fondren ES	33	52	15	0	36	53	17	6	2
Foster ES	40	80	68	10	38	87	32	3	-36
Frost ES	65	34	9	3	65	23	5	0	-4
Garden Villas ES	74	58	28	12	59	80	34	7	6
Golfcrest ES	81	22	7	4	60	58	23	5	16
Gregg ES	54	46	22	2	54	19	2	0	-20
Grissom ES	76	53	24	9	53	57	26	8	2
Harris JR ES	44	52	11	7	45	64	24	7	13
Hartman MS	329	55	26	9	261	46	15	2	-11
Hartsfield ES	32	38	16	3	33	33	9	3	-7
Hines-Caldwell ES	101	71	46	18	109	52	15	6	-31
Hobby ES	96	39	21	4	85	38	6	2	-15
Kelso ES	58	36	9	5	57	40	11	4	2
Law ES	91	45	21	9	94	37	7	2	-14
Lawson MS	453	54	25	11	441	45	21	5	-4
Lewis ES	142	45	18	8	136	22	12	1	-6
Lockhart ES	52	69	27	13	67	43	15	4	-12
Mading ES	56	41	20	2	49	47	16	4	-4
Mitchell ES	56	48	21	5	72	40	13	4	-8
Montgomery ES	74	31	14	3	65	45	15	3	1
Ortiz MS	295	60	36	18	309	51	26	8	-10
Park Place ES	102	67	35	15	89	57	30	16	-5
Patterson ES	127	53	24	13	138	59	30	13	6
Peck ES	49	71	31	14	53	53	13	0	-18
Petersen ES	61	61	28	10	67	58	18	0	-10
Reagan Ed Ctr PK-8	210	66	31	11	183	60	27	8	-4
Reynolds ES	51	35	8	0	45	36	11	2	3
Rucker ES	37	59	38	14	52	63	35	10	-3
Sanchez ES	64	70	41	11	55	51	24	13	-17
Seguin ES	72	58	24	8	56	52	21	4	-3
Southmayd ES	70	56	29	11	53	60	32	4	3
Stevenson MS	386	80	60	34	336	71	46	18	-14
Thomas MS	138	41	16	7	179	40	14	2	-2
Thompson ES	46	59	26	17	42	45	21	0	-5

Source: TEA-Cambium STAAR Summary Reports
** if fewer than 5 students tested.*
Excludes STAAR Alt. 2 test version.
Note: All data reflect the most current data available and may differ slightly from data previously reported.

Table B-1

HISD STAAR English and Spanish Combined by Campus: 2022 and 2023
Percent At or Above Approaches, Meets, and Masters Grade Level Standards
All Students - All Grades Tested

Key
- 90% – 100%
- 70% – 89%
- 60% – 69%
- < 60%

	Science								
	2022				2023				
	# Tested	% App.	% Meets	% Masters	# Tested	% App.	% Meets	% Masters	1 Year Change
Whidby ES	60	43	20	7	63	33	14	3	-6
Windsor Village ES	95	74	39	20	99	73	31	11	-8
Woodson	60	27	3	0	44	32	7	2	4
Young ES	45	49	18	4	53	32	6	0	-12
South Division Total	**5,579**	**57**	**29**	**13**	**5,294**	**52**	**24**	**7**	**-5**

Source: TEA-Cambium STAAR Summary Reports
** if fewer than 5 students tested.*
Excludes STAAR Alt. 2 test version.
Note: All data reflect the most current data available and may differ slightly from data previously reported.

Table B-1

HISD STAAR English and Spanish Combined by Campus: 2022 and 2023
Percent At or Above Approaches, Meets, and Masters Grade Level Standards
All Students - All Grades Tested

Key
- 90% – 100%
- 70% – 89%
- 60% – 69%
- < 60%

	Science								
	2022				2023				
	# Tested	% App.	% Meets	% Masters	# Tested	% App.	% Meets	% Masters	1 Year Change
West									
Anderson ES	92	29	10	2	85	26	8	4	-2
Ashford ES	76	42	13	4	62	58	31	11	18
Askew ES	134	34	17	7	134	34	16	7	-1
Bell ES	84	48	24	7	59	24	7	0	-17
Benavidez ES	122	28	7	4	142	27	10	6	3
Bonham ES	136	40	21	14	120	33	14	5	-7
Braeburn ES	111	48	21	10	101	52	24	5	3
Briargrove ES	128	66	33	12	102	65	26	10	-7
Briarmeadow	103	83	63	41	106	63	40	21	-23
Bush ES	106	84	67	44	104	77	60	43	-7
Condit ES	118	75	57	37	116	80	60	38	3
Cunningham ES	86	43	15	1	71	51	14	1	-1
Daily ES	116	61	36	19	129	72	36	12	0
Elrod ES	102	58	25	13	91	71	33	10	8
Emerson ES	130	47	18	5	135	38	13	2	-5
Energized ES	240	53	28	10	181	44	8	2	-20
ENERGIZED FOR STEM	134	72	50	26	111	71	32	9	-18
Energized MS	195	61	24	12	186	55	25	9	1
Foerster ES	70	26	4	4	101	33	6	2	2
Fondren MS	312	43	18	8	297	53	25	5	7
Gross ES	74	42	18	7	67	58	25	9	7
Herod ES	107	59	34	23	97	66	33	15	-1
Horn ES	126	93	79	51	94	94	80	61	1
JJAEP	0	---	---	---	1	*	*	*	---
Kolter ES	114	91	79	62	116	91	76	56	-3
Las Americas MS	172	1	0	0	159	3	0	0	0
Long Acad	235	34	11	3	241	35	11	1	0
Longfellow ES	99	44	16	8	99	34	9	2	-7
Lovett ES	99	76	54	29	95	78	47	25	-7
Mandarin Immersion Mag	84	89	62	43	98	87	59	31	-3
McNamara ES	129	60	35	14	122	65	39	20	4
Meyerland MS	391	63	31	14	444	64	31	8	0
Milne ES	70	41	17	4	57	21	5	0	-12
Neff ES	166	57	29	12	188	45	14	3	-15
Parker ES	142	73	54	29	113	81	53	26	-1
Pilgrim Acad	269	66	42	22	258	70	34	12	-8
Pin Oak MS	390	94	78	52	381	94	76	30	-2
Piney Point ES	171	30	11	3	181	37	13	2	2
Red ES	75	65	31	19	69	83	55	19	24
Revere MS	396	47	23	7	417	49	22	3	-1
Rodriguez ES	126	61	35	12	144	52	29	12	-6
Rogers T H	236	92	76	53	258	98	89	61	13
School at St. George ES	107	68	45	21	111	62	33	12	-12
Shadowbriar ES	50	60	32	18	60	58	30	5	-2
Sharpstown Intl	189	83	43	17	166	82	50	14	7
Shearn ES	60	50	23	8	65	35	9	3	-14
Sugar Grove MS	254	33	11	2	256	41	13	2	2
Sutton ES	164	54	26	9	163	40	15	6	-11
Tanglewood MS	286	71	40	17	283	60	30	11	-10
TCAH	1,941	59	24	10	1,687	54	19	3	-5

Source: TEA-Cambium STAAR Summary Reports
** if fewer than 5 students tested.*
Excludes STAAR Alt. 2 test version.
Note: All data reflect the most current data available and may differ slightly from data previously reported.

Table B-1

HISD STAAR English and Spanish Combined by Campus: 2022 and 2023
Percent At or Above Approaches, Meets, and Masters Grade Level Standards
All Students - All Grades Tested

Key
- 90% – 100%
- 70% – 89%
- 60% – 69%
- < 60%

	Science								
	2022				2023				
	# Tested	% App.	% Meets	% Masters	# Tested	% App.	% Meets	% Masters	1 Year Change
Tinsley ES	120	35	15	7	135	19	3	1	-12
Valley West ES	113	49	23	10	82	56	23	15	0
Walnut Bend ES	85	51	24	11	95	35	8	4	-16
Welch MS	204	43	17	4	239	39	10	1	-7
West Briar MS	351	71	48	28	384	63	36	13	-12
White E ES	109	49	19	9	97	53	22	8	3
White M ES	84	48	30	10	78	45	13	8	-17
West Division Total	**10,383**	**58**	**32**	**16**	**10,033**	**56**	**28**	**11**	**-4**
District Total									
District Total	**27,568**	**61**	**34**	**17**	**26,785**	**57**	**30**	**11**	**-4**

Source: TEA-Cambium STAAR Summary Reports
** if fewer than 5 students tested.*
Excludes STAAR Alt. 2 test version.
Note: All data reflect the most current data available and may differ slightly from data previously reported.

Table B-2

HISD STAAR English and Spanish Combined by Campus: 2022 and 2023
Percent At or Above Approaches, Meets, and Masters Grade Level Standards
All Students - Grade 5

Key
- 90% – 100%
- 70% – 89%
- 60% – 69%
- < 60%

	Science								
	2022				2023				
	# Tested	% App.	% Meets	% Masters	# Tested	% App.	% Meets	% Masters	1 Year Change
Central									
Arabic Immersion	45	62	27	27	41	83	61	37	34
Atherton ES	59	20	2	2	53	38	0	0	-2
Baker Montessori	61	72	38	38	56	70	50	13	12
BCM Biotech Acad at Rus	0	---	---	---	0	---	---	---	---
Briscoe ES	25	68	40	40	25	48	8	4	-32
Browning ES	75	56	35	35	41	39	5	0	-30
Bruce ES	39	54	21	21	41	37	10	2	-11
Burnet ES	68	51	21	21	64	66	19	3	-2
Cage ES	63	75	33	33	61	64	23	11	-10
Carrillo ES	57	53	26	26	57	70	49	30	23
Community Services	1	*	*	*	0	---	---	---	*
Crockett ES	87	64	29	29	80	41	13	6	-16
DAEP EL	1	*	*	*	1	*	*	*	*
Dogan ES	71	32	10	10	77	38	8	5	-2
Eliot ES	62	56	32	32	78	62	24	17	-8
Field ES	48	81	50	50	64	78	42	22	-8
Franklin ES	35	60	26	26	44	57	23	9	-3
Gallegos ES	37	41	16	16	52	33	4	2	-12
Gregory-Lincoln PK-8	56	68	41	41	63	49	24	8	-17
Harris RP ES	86	23	12	12	83	31	8	4	-4
Harvard ES	92	75	38	38	96	80	54	25	16
Helms ES	47	68	40	40	57	77	39	19	-1
Henderson JP ES	103	59	30	30	85	49	31	12	1
Henderson NQ ES	31	71	23	23	33	39	12	6	-11
Isaacs ES	31	39	13	13	42	19	2	0	-11
Jefferson ES	52	48	13	13	51	61	33	14	20
Ketelsen ES	69	67	38	38	62	48	13	3	-25
Lantrip ES	96	78	40	40	78	71	35	14	-5
Looscan ES	38	53	37	37	44	41	11	9	-26
Love ES	45	62	24	24	31	45	10	3	-14
MacGregor ES	63	73	38	38	61	57	16	3	-22
Martinez C ES	46	57	17	17	38	66	34	13	17
Martinez R ES	67	64	42	42	55	55	18	4	-24
Memorial ES	47	57	26	26	38	53	18	5	-8
Oates ES	56	64	27	27	45	58	33	7	6
Pleasantville ES	47	60	11	11	37	51	11	0	0
Poe ES	120	76	47	47	135	74	39	19	-8
Port Houston ES	44	57	34	34	39	59	18	5	-16
Pugh ES	38	82	55	55	51	61	25	12	-30
Rice School PK-8	115	69	38	38	120	53	23	9	-15
River Oaks ES	99	90	74	74	95	96	80	54	6
Roberts ES	91	93	80	80	94	95	79	59	-1
Robinson ES	76	34	16	16	75	32	11	3	-5
Roosevelt ES	71	56	30	30	69	61	28	6	-2
Ross ES	41	27	17	17	42	33	5	0	-12
Scroggins ES	59	66	31	31	47	38	19	2	-12
Sherman ES	77	52	23	23	71	63	37	17	14
Tijerina ES	43	58	28	28	45	76	42	22	14
Travis ES	112	85	70	70	119	82	62	35	-8
Twain ES	120	89	69	69	148	84	68	40	-1

Source: TEA-Cambium STAAR Summary Reports.
** if fewer than 5 students tested.*
Excludes STAAR Alt. 2 test version.
Note: All data reflect the most current data available and may differ slightly from data previously reported.

Table B-2

HISD STAAR English and Spanish Combined by Campus: 2022 and 2023
Percent At or Above Approaches, Meets, and Masters Grade Level Standards
All Students - Grade 5

Key
- 90% – 100%
- 70% – 89%
- 60% – 69%
- < 60%

	Science								
	2022				2023				
	# Tested	% App.	% Meets	% Masters	# Tested	% App.	% Meets	% Masters	1 Year Change
West University ES	168	95	84	84	157	96	86	56	2
Wharton K-8	61	82	49	49	62	66	31	10	-18
Whittier ES	59	49	17	17	60	48	22	7	5
Central Division Total	**3,300**	**63**	**37**	**37**	**3,263**	**51**	**28**	**14**	**-9**
North									
Barrick ES	88	56	18	18	95	43	18	5	0
Benbrook ES	65	75	35	35	64	47	19	2	-16
Berry ES	106	52	25	25	116	47	17	5	-8
Burbank ES	108	80	52	52	130	70	31	15	-21
Burrus ES	41	49	12	12	43	21	5	2	-7
Cook ES	76	38	13	13	73	34	10	1	-3
Coop ES	102	42	13	13	69	46	17	6	4
De Chaumes ES	126	60	29	29	97	63	26	7	-3
Durham ES	79	73	44	44	65	63	38	8	-6
Durkee ES	66	47	11	11	72	53	18	1	7
Elmore ES	94	18	3	3	96	23	2	1	-1
Garcia ES	64	78	44	44	57	56	21	5	-23
Garden Oaks	70	69	40	40	88	60	33	13	-7
Herrera ES	129	64	36	36	125	63	35	11	-1
Highland Heights ES	62	31	15	15	67	27	6	3	-9
Hilliard ES	66	64	29	29	77	44	4	1	-25
Janowski ES	60	55	28	28	62	52	23	8	-5
Kashmere Gardens ES	64	34	9	9	45	56	13	2	4
Kennedy ES	88	51	24	24	56	25	7	0	-17
Lyons ES	132	71	43	43	139	65	30	16	-13
Marshall ES	133	51	23	23	129	50	16	2	-7
McGowen ES	51	41	12	12	54	37	11	2	-1
Moreno ES	100	79	51	51	101	78	51	19	0
Northline ES	75	52	19	19	76	54	32	14	13
Oak Forest ES	133	89	64	64	140	87	69	39	5
Osborne ES	33	88	39	39	41	71	29	7	-10
Paige ES	51	37	12	12	49	24	6	0	-6
Scarborough ES	77	58	32	32	85	53	19	8	-13
Shadydale ES	113	56	32	32	115	43	15	3	-17
Sinclair ES	81	81	46	46	86	76	57	28	11
Smith ES	111	44	23	23	105	40	10	3	-13
SOAR Center	2	*	*	*	0	---	---	---	*
Stevens ES	81	46	16	16	95	42	18	3	2
Wainwright ES	47	43	17	17	45	44	11	0	-6
Wesley ES	26	46	8	8	30	17	7	0	-1
North Division Total	**2,800**	**59**	**30**	**30**	**2,787**	**43**	**19**	**7**	**-11**

Source: TEA-Cambium STAAR Summary Reports.
** if fewer than 5 students tested.*
Excludes STAAR Alt. 2 test version.
Note: All data reflect the most current data available and may differ slightly from data previously reported.

Table B-2

HISD STAAR English and Spanish Combined by Campus: 2022 and 2023
Percent At or Above Approaches, Meets, and Masters Grade Level Standards
All Students - Grade 5

Key
- 90% – 100%
- 70% – 89%
- 60% – 69%
- < 60%

	Science								
	2022				2023				
	# Tested	% App.	% Meets	% Masters	# Tested	% App.	% Meets	% Masters	1 Year Change
South									
Alcott ES	24	42	17	17	27	52	15	4	-2
Almeda ES	131	57	26	26	98	59	30	8	4
Bastian ES	89	54	11	11	110	54	23	3	12
Blackshear ES	34	74	41	41	23	35	9	4	-32
Bonner ES	118	48	18	18	90	53	29	11	11
Brookline ES	99	77	47	47	90	68	41	20	-6
Codwell ES	56	55	23	23	50	56	28	10	5
Cornelius ES	134	75	55	55	126	71	45	20	-10
Crespo ES	98	61	22	22	78	60	29	10	7
Davila ES	47	72	47	47	51	75	31	12	-16
DeAnda ES	84	70	31	31	75	61	28	7	-3
DeZavala ES	72	60	29	29	68	57	35	19	6
Fondren ES	33	52	15	15	36	53	17	6	2
Foster ES	40	80	68	68	38	87	32	3	-36
Frost ES	65	34	9	9	65	23	5	0	-4
Garden Villas ES	74	58	28	28	59	80	34	7	6
Golfcrest ES	81	22	7	7	60	58	23	5	16
Gregg ES	54	46	22	22	54	19	2	0	-20
Grissom ES	76	53	24	24	53	57	26	8	2
Harris JR ES	44	52	11	11	45	64	24	7	13
Hartsfield ES	32	38	16	16	33	33	9	3	-7
Hines-Caldwell ES	101	71	46	46	109	52	15	6	-31
Hobby ES	96	39	21	21	85	38	6	2	-15
Kelso ES	58	36	9	9	57	40	11	4	2
Law ES	91	45	21	21	94	37	7	2	-14
Lewis ES	142	45	18	18	136	22	12	1	-6
Lockhart ES	52	69	27	27	67	43	15	4	-12
Mading ES	56	41	20	20	49	47	16	4	-4
Mitchell ES	56	48	21	21	72	40	13	4	-8
Montgomery ES	74	31	14	14	65	45	15	3	1
Park Place ES	102	67	35	35	89	57	30	16	-5
Patterson ES	127	53	24	24	138	59	30	13	6
Peck ES	49	71	31	31	53	53	13	0	-18
Petersen ES	61	61	28	28	67	58	18	0	-10
Reagan Ed Ctr PK-8	107	63	34	34	89	44	15	6	-19
Reynolds ES	51	35	8	8	45	36	11	2	3
Rucker ES	37	59	38	38	52	63	35	10	-3
Sanchez ES	64	70	41	41	55	51	24	13	-17
Seguin ES	72	58	24	24	56	52	21	4	-3
Southmayd ES	70	56	29	29	53	60	32	4	3
Thompson ES	46	59	26	26	42	45	21	0	-5
Whidby ES	60	43	20	20	63	33	14	3	-6
Windsor Village ES	95	74	39	39	99	73	31	11	-8
Woodson	60	27	3	3	44	32	7	2	4
Young ES	45	49	18	18	53	32	6	0	-12
South Division Total	**3,257**	**57**	**27**	**27**	**3,061**	**40**	**17**	**5**	**-10**

Source: TEA-Cambium STAAR Summary Reports.
** if fewer than 5 students tested.*
Excludes STAAR Alt. 2 test version.
Note: All data reflect the most current data available and may differ slightly from data previously reported.

Table B-2

HISD STAAR English and Spanish Combined by Campus: 2022 and 2023
Percent At or Above Approaches, Meets, and Masters Grade Level Standards
All Students - Grade 5

Key
- 90% – 100%
- 70% – 89%
- 60% – 69%
- < 60%

	Science								
	2022				2023				
	# Tested	% App.	% Meets	% Masters	# Tested	% App.	% Meets	% Masters	1 Year Change
West									
Anderson ES	92	29	10	10	85	26	8	4	-2
Ashford ES	76	42	13	13	62	58	31	11	18
Askew ES	134	34	17	17	134	34	16	7	-1
Bell ES	84	48	24	24	59	24	7	0	-17
Benavidez ES	122	28	7	7	142	27	10	6	3
Bonham ES	136	40	21	21	120	33	14	5	-7
Braeburn ES	111	48	21	21	101	52	24	5	3
Briargrove ES	128	66	33	33	102	65	26	10	-7
Briarmeadow	61	72	44	44	66	41	9	3	-35
Bush ES	106	84	67	67	104	77	60	43	-7
Condit ES	118	75	57	57	116	80	60	38	3
Cunningham ES	86	43	15	15	71	51	14	1	-1
Daily ES	116	61	36	36	129	72	36	12	0
Elrod ES	102	58	25	25	91	71	33	10	8
Emerson ES	130	47	18	18	135	38	13	2	-5
Energized ES	240	53	28	28	181	44	8	2	-20
Foerster ES	70	26	4	4	101	33	6	2	2
Gross ES	74	42	18	18	67	58	25	9	7
Herod ES	107	59	34	34	97	66	33	15	-1
Horn ES	126	93	79	79	94	94	80	61	1
Kolter ES	114	91	79	79	116	91	76	56	-3
Las Americas MS	34	0	0	0	28	0	0	0	0
Longfellow ES	99	44	16	16	99	34	9	2	-7
Lovett ES	99	76	54	54	95	78	47	25	-7
Mandarin Immersion Mag	66	91	64	64	70	87	59	37	-5
McNamara ES	129	60	35	35	122	65	39	20	4
Milne ES	70	41	17	17	57	21	5	0	-12
Neff ES	166	57	29	29	188	45	14	3	-15
Parker ES	142	73	54	54	113	81	53	26	-1
Pilgrim Acad	145	56	34	34	145	63	23	10	-11
Piney Point ES	171	30	11	11	181	37	13	2	2
Red ES	75	65	31	31	69	83	55	19	24
Rodriguez ES	126	61	35	35	144	52	29	12	-6
Rogers T H	84	90	79	79	99	99	87	58	8
School at St. George ES	107	68	45	45	111	62	33	12	-12
Shadowbriar ES	50	60	32	32	60	58	30	5	-2
Shearn ES	60	50	23	23	65	35	9	3	-14
Sutton ES	164	54	26	26	163	40	15	6	-11
TCAH	869	51	22	22	524	49	15	3	-7
Tinsley ES	120	35	15	15	135	19	3	1	-12
Valley West ES	113	49	23	23	82	56	23	15	0
Walnut Bend ES	85	51	24	24	95	35	8	4	-16
White E ES	109	49	19	19	97	53	22	8	3
White M ES	84	48	30	30	78	45	13	8	-17
West Division Total	**5,500**	**57**	**32**	**32**	**4,993**	**49**	**24**	**11**	**-8**
District									
District Total	**14,857**	**58**	**31**	**31**	**14,104**	**54**	**26**	**12**	**-5**

Source: TEA-Cambium STAAR Summary Reports.
** if fewer than 5 students tested.*
Excludes STAAR Alt. 2 test version.
Note: All data reflect the most current data available and may differ slightly from data previously reported.

Table B-3

HISD STAAR English Only by Campus: 2022 and 2023
Percent At or Above Approaches, Meets, and Masters Grade Level Standards
All Students - Grade 8

Key
- 90% – 100%
- 70% – 89%
- 60% – 69%
- < 60%

	Science								
	2022				2023				
	# Tested	% App.	% Meets	% Masters	# Tested	% App.	% Meets	% Masters	1 Year Change
Central									
Arabic Immersion	0	---	---	---	0	---	---	---	---
Baker Montessori	20	70	45	25	27	78	67	19	22
BCM Biotech Acad at Rus	137	86	59	30	113	81	49	17	-10
Chrysalis MS	87	99	79	48	97	94	68	32	-11
Community Services	3	*	*	*	3	*	*	*	*
Edison MS	186	57	28	8	139	71	36	6	8
Fleming MS	118	61	29	14	125	62	26	1	-3
Gregory-Lincoln PK-8	101	67	35	14	82	72	45	9	10
Hamilton MS	334	69	39	22	292	64	33	6	-6
Hogg MS	365	84	55	32	324	87	60	24	5
Holland MS	225	58	25	8	203	54	25	2	0
Lanier MS	447	92	79	61	472	87	73	49	-6
Leland YMCPA	51	82	20	0	47	64	17	2	-3
Marshall MS	211	54	26	9	192	63	31	3	5
McReynolds MS	146	40	13	1	158	22	4	0	-9
Navarro MS	199	53	32	14	180	68	37	11	5
Pershing MS	492	78	48	26	462	64	35	7	-13
Rice School PK-8	132	92	70	39	142	85	54	23	-16
Secondary DAEP	45	22	7	0	42	12	2	0	-5
Wharton K-8	34	94	79	41	38	92	68	26	-11
YWCPA	80	95	45	16	72	99	78	31	33
Central Division Total	**3,413**	**78**	**49**	**27**	**3,210**	**59**	**37**	**14**	**-12**
North									
Black MS	325	70	43	22	422	69	41	15	-2
Burbank MS	482	84	63	42	447	75	51	23	-12
Clifton MS	169	49	23	8	188	41	14	3	-9
Fonville MS	216	54	35	20	228	54	32	9	-3
Forest Brook MS	215	46	22	7	232	29	8	0	-14
Garden Oaks	40	70	48	25	49	71	43	14	-5
Harper DAEP	5	0	0	0	0	---	---	---	---
Henry MS	258	52	20	7	230	41	14	1	-6
High School Ahead Acad	93	34	11	3	87	31	8	1	-3
Key MS	164	67	39	16	174	67	39	11	0
SOAR Center	2	*	*	*	4	*	*	*	*
Williams MS	124	46	25	10	137	54	33	5	8
North Division Total	**2,093**	**59**	**35**	**19**	**2,198**	**51**	**28**	**9**	**-7**
South									
Attucks MS	118	42	11	1	134	45	13	1	2
Baylor College MS	177	96	73	44	154	82	60	25	-13
Cullen MS	111	41	13	4	113	35	14	0	1
Deady MS	212	44	15	3	212	51	25	6	10
Hartman MS	329	55	26	9	261	46	15	2	-11
Lawson MS	453	54	25	11	441	45	21	5	-4
Ortiz MS	295	60	36	18	309	51	26	8	-10
Reagan Ed Ctr PK-8	103	69	28	10	94	76	38	11	10
Stevenson MS	386	80	60	34	336	71	46	18	-14
Thomas MS	138	41	16	7	179	40	14	2	-2
South Division Total	**2,322**	**61**	**34**	**16**	**2,233**	**43**	**22**	**6**	**-12**

Source: TEA-Cambium STAAR Summary Reports.
** if fewer than 5 students tested.*
Excludes STAAR Alt. 2 test version.
Note: All data reflect the most current data available and may differ slightly from data previously reported.

Table B-3

HISD STAAR English Only by Campus: 2022 and 2023
Percent At or Above Approaches, Meets, and Masters Grade Level Standards
All Students - Grade 8

Key
- 90% – 100%
- 70% – 89%
- 60% – 69%
- < 60%

	Science								
	2022				2023				
	# Tested	% App.	% Meets	% Masters	# Tested	% App.	% Meets	% Masters	1 Year Change
West									
Briarmeadow	42	100	90	71	40	100	90	50	0
ENERGIZED FOR STEM	134	72	50	26	111	71	32	9	-18
Energized MS	195	61	24	12	186	55	25	9	1
Fondren MS	312	43	18	8	297	53	25	5	7
JJAEP	0	---	---	---	1	*	*	*	---
Las Americas MS	138	1	0	0	131	3	0	0	0
Long Acad	235	34	11	3	241	35	11	1	0
Mandarin Immersion Mag	18	83	56	22	28	86	61	14	5
Meyerland MS	391	63	31	14	444	64	31	8	0
Pilgrim Acad	124	77	50	23	113	79	49	16	-1
Pin Oak MS	390	94	78	52	381	94	76	30	-2
Revere MS	396	47	23	7	417	49	22	3	-1
Rogers T H	152	93	74	52	159	98	91	63	17
Sharpstown Intl	189	83	43	17	166	82	50	14	7
Sugar Grove MS	254	33	11	2	256	41	13	2	2
Tanglewood MS	286	71	40	17	283	60	30	11	-10
TCAH	1,072	65	26	11	1,163	57	21	3	-5
Welch MS	204	43	17	4	239	39	10	1	-7
West Briar MS	351	71	48	28	384	63	36	13	-12
West Division Total	**4,883**	**66**	**36**	**18**	**5,040**	**67**	**35**	**11**	**-1**
District									
District Total	**12,711**	**64**	**37**	**20**	**12,681**	**61**	**34**	**11**	**-3**

Source: TEA-Cambium STAAR Summary Reports.
** if fewer than 5 students tested.*
Excludes STAAR Alt. 2 test version.
Note: All data reflect the most current data available and may differ slightly from data previously reported.

Table C

HISD STAAR English Only by Campus: 2022 and 2023
Percent At or Above Approaches, Meets, and Masters Grade Level Standards
All Students - Grade 8

Key
- 90% – 100%
- 70% – 89%
- 60% – 69%
- < 60%

	Social Studies								
	2022				2023				
	# Tested	% App.	% Meets	% Masters	# Tested	% App.	% Meets	% Masters	1 Year Change
Central									
Arabic Immersion	0	---	---	---	0	---	---	---	---
Baker Montessori	20	65	40	10	27	74	26	7	-14
BCM Biotech Acad at Rus	137	53	12	6	113	56	16	4	4
Chrysalis MS	87	94	59	38	97	81	38	20	-21
Community Services	3	*	*	*	2	*	*	*	*
Edison MS	187	35	14	7	139	49	22	9	8
Fleming MS	117	49	16	5	125	21	2	1	-14
Gregory-Lincoln PK-8	101	66	28	7	81	65	31	10	3
Hamilton MS	333	61	23	14	289	63	33	15	10
Hogg MS	365	76	36	20	321	73	37	18	1
Holland MS	225	35	8	3	201	25	8	2	0
Lanier MS	448	82	59	45	472	80	56	35	-3
Leland YMCPA	71	41	8	1	50	46	10	6	2
Marshall MS	212	51	15	5	193	38	9	3	-6
McReynolds MS	146	13	0	0	156	17	2	0	2
Navarro MS	198	21	5	2	178	30	6	2	1
Pershing MS	547	65	35	22	523	57	33	17	-2
Rice School PK-8	132	76	32	15	142	69	45	23	13
Secondary DAEP	47	9	0	0	43	12	0	0	0
Wharton K-8	34	74	24	15	38	76	26	5	2
YWCPA	80	71	18	8	72	76	40	14	22
Central Division Total	**3,490**	**64**	**30**	**18**	**3,262**	**47**	**24**	**12**	**-6**
North									
Black MS	385	62	38	26	465	60	33	21	-5
Burbank MS	480	71	31	19	447	67	35	17	4
Clifton MS	169	28	6	4	188	34	13	7	7
Fonville MS	214	27	8	3	229	23	6	3	-2
Forest Brook MS	209	18	4	2	232	23	9	2	5
Garden Oaks	40	53	18	10	49	61	35	14	17
Harper DAEP	5	0	0	0	0	---	---	---	---
Henry MS	257	35	11	4	230	28	7	3	-4
High School Ahead Acad	95	16	2	1	87	20	3	0	1
Key MS	166	33	7	4	174	29	10	5	3
SOAR Center	2	*	*	*	4	*	*	*	*
Williams MS	124	18	6	1	139	36	8	1	2
North Division Total	**2,146**	**42**	**18**	**10**	**2,244**	**39**	**18**	**9**	**0**
South									
Attucks MS	123	55	17	8	155	41	13	3	-4
Baylor College MS	177	79	45	23	152	71	41	17	-4
Cullen MS	110	17	5	2	111	20	5	1	0
Deady MS	213	22	6	3	212	34	11	3	5
Hartman MS	355	29	9	3	309	34	12	4	3
Lawson MS	456	36	9	3	442	36	15	6	6
Ortiz MS	298	35	14	6	307	37	12	3	-2
Reagan Ed Ctr PK-8	103	29	6	1	94	60	22	7	16
Stevenson MS	435	58	26	13	403	52	26	10	0
Thomas MS	135	44	16	7	176	40	19	6	3
South Division Total	**2,405**	**43**	**17**	**7**	**2,361**	**36**	**15**	**5**	**-2**

Source: TEA-Cambium STAAR Summary Reports.
** if fewer than 5 students tested.*
Excludes STAAR Alt. 2 test version.
Note: All data reflect the most current data available and may differ slightly from data previously reported.

Table C

HISD STAAR English Only by Campus: 2022 and 2023
Percent At or Above Approaches, Meets, and Masters Grade Level Standards
All Students - Grade 8

Key
- 90% – 100%
- 70% – 89%
- 60% – 69%
- < 60%

	Social Studies								
	2022				2023				
	# Tested	% App.	% Meets	% Masters	# Tested	% App.	% Meets	% Masters	1 Year Change
West									
Briarmeadow	41	93	68	61	40	100	78	45	10
ENERGIZED FOR STEM	134	44	13	9	111	33	6	2	-7
Energized MS	195	35	11	4	186	34	13	8	2
Fondren MS	314	16	3	1	297	24	6	1	3
JJAEP	0	---	---	---	1	*	*	*	---
Las Americas MS	138	0	0	0	132	2	0	0	0
Long Acad	233	20	5	2	241	23	6	1	1
Mandarin Immersion Mag	48	92	58	44	52	88	58	31	0
Meyerland MS	392	41	18	9	408	49	15	6	-3
Pilgrim Acad	124	55	21	11	113	53	27	12	6
Pin Oak MS	389	88	62	46	381	86	57	31	-5
Revere MS	400	28	7	1	415	29	8	2	1
Rogers T H	152	93	86	78	159	97	88	70	2
Sharpstown Intl	188	59	18	7	166	67	33	15	15
Sugar Grove MS	252	15	2	1	252	31	12	5	10
Tanglewood MS	286	53	23	12	283	51	23	10	0
TCAH	1,072	48	17	10	1,152	56	17	7	0
Welch MS	202	30	7	3	239	33	14	4	7
West Briar MS	351	71	42	28	384	65	39	23	-3
West Division Total	**4,911**	**50**	**23**	**15**	**5,012**	**56**	**26**	**13**	**3**
District									
District Total	**12,952**	**48**	**21**	**13**	**12,879**	**48**	**23**	**11**	**2**

Source: TEA-Cambium STAAR Summary Reports.
** if fewer than 5 students tested.*
Excludes STAAR Alt. 2 test version.
Note: All data reflect the most current data available and may differ slightly from data previously reported.