HISD | Benefits Office
BRINGING BENEFITS TO LIFE

HOUSTON ISD WORKERS' COMPENSATION PROCEDURES

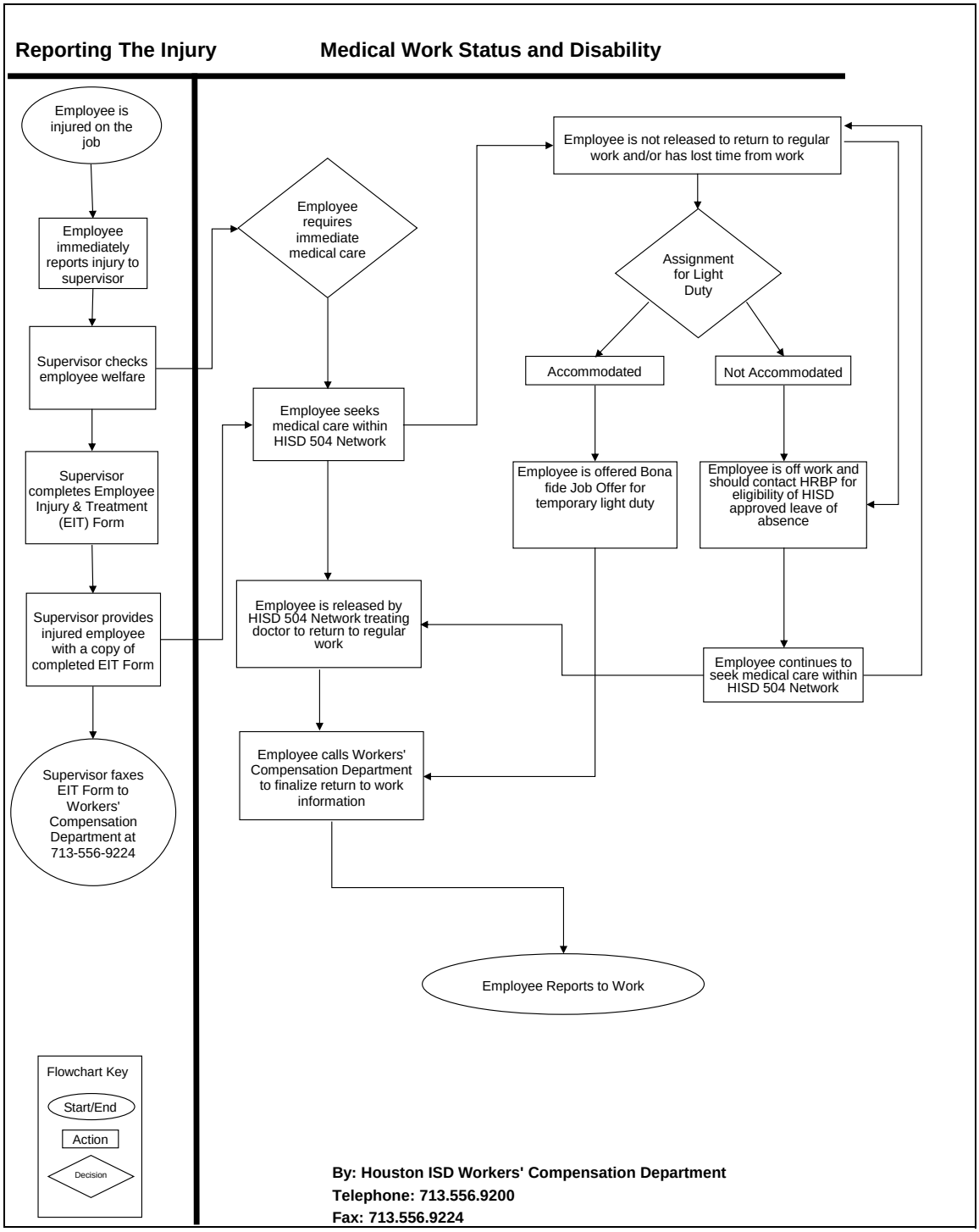

By: Houston ISD Workers' Compensation Department
Telephone: 713.556.9200
Fax: 713.556.9224